



**"ONE MILE AHEAD"**

*Smith and Jones*

**ANTIQUE AUTO PARTS**

**A & T PARTS 1909 - 1931**

803/822-4141 or 803/822-8504 - FAX 803/822-8477

60 Wisconsin St., W. Columbia, S.C. 29170

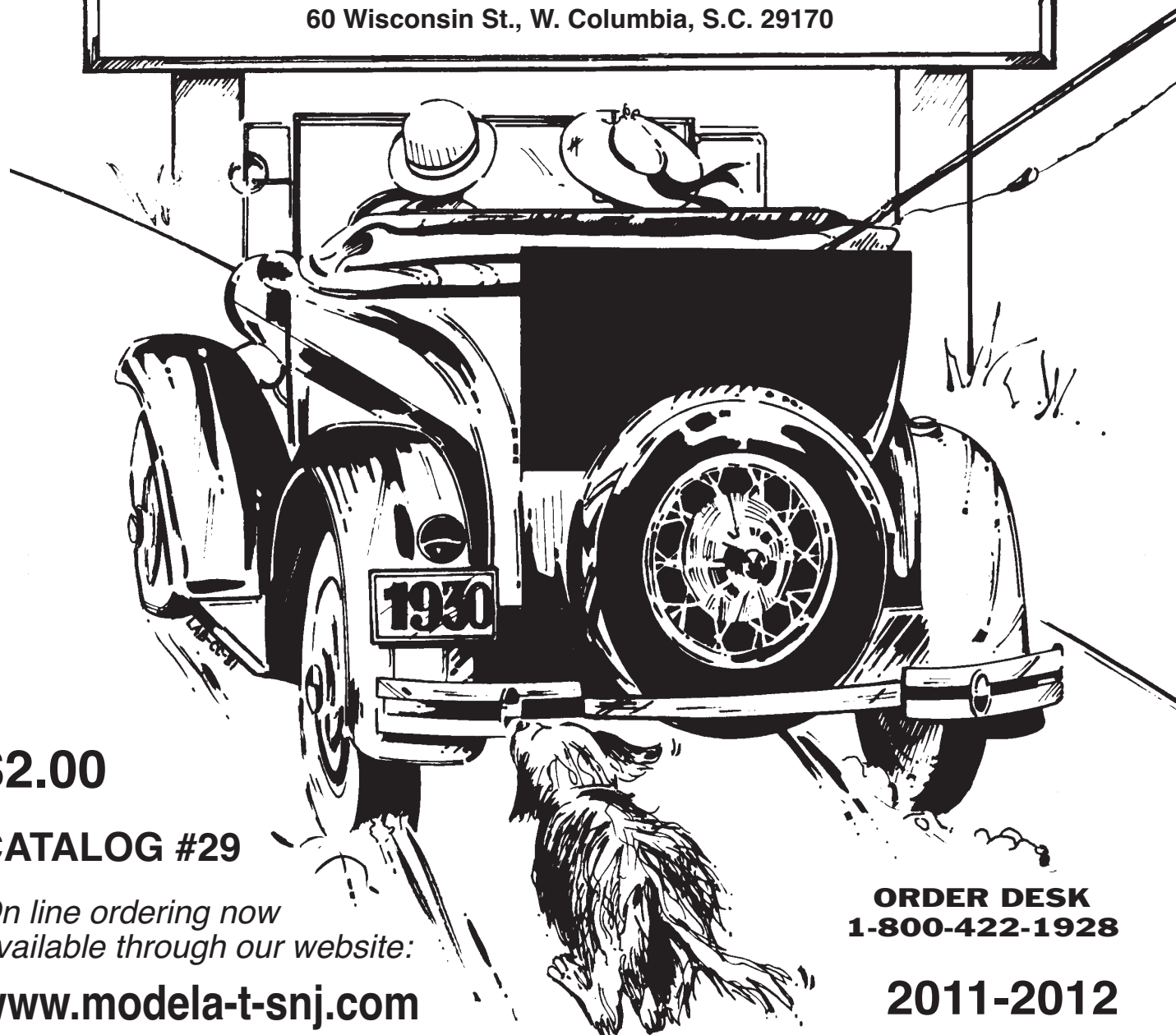

**\$2.00**

**CATALOG #29**

*On line ordering now  
available through our website:*

**[www.modela-t-snj.com](http://www.modela-t-snj.com)**

**ORDER DESK  
1-800-422-1928**

**2011-2012**

# SMITH AND JONES ANTIQUE AUTO PARTS

60 Wisconsin St., Columbia Airport, W. Columbia, S.C. 29170

Phone: (803) 822-4141 or (803) 822-8504

FAX (803) 822-8477 – Order desk 1-800-422-1928

Established 1972

## Ordering and Shipping Instructions

Please order by part numbers and descriptions in our catalog. Use the shipping chart listed below to take care of Shipping Charges. These figures are estimated only. We charge actual shipping charges due to weight, size, and destination.

Orders \$10.00 & Under.....	Add	\$8.50
\$10.00 to \$15.00.....	Add	9.00
\$15.00 to \$20.00.....	Add	9.50
\$20.00 to \$30.00.....	Add	10.00
\$30.00 to \$40.00.....	Add	10.50
\$40.00 to \$50.00.....	Add	12.50
\$50.00 & up.....	Add 15% - excess refunded	

Due to recent classification changes by UPS oversize items such as mufflers, bumpers, sheet metal, mouldings, rear fenders, etc. will be charged at the 70 pound rate.

Orders that do not meet the size and weight requirements of UPS or Parcel Post or Fed Ex will be sent by Motor Freight, collect. Minimum weight charge for Motor Freight is 100 pounds. Please use complete street addresses as United Parcel Service cannot deliver to Post Office Box addresses. Most orders shipped the same day received. Satisfaction guaranteed. **Inspect your package immediately as shipping companies will not honor any claim after a week. Save shipping box and packing if there is damage as this is a prerequisite for filing a claim. Contact us and the carrier to report damaged packages.**

## Rush Orders and COD Orders: Orders Shipped within the USA ONLY

Rush orders can be sent UPS - Next Day Air or Second Day Air. UPS shipping charges are considerably higher for this service. We can send orders COD if a credit card is not available. UPS charges \$10.50 per package in addition to the shipping charges.

## Domestic Orders only:

**Parcel Post Surface** (cheapest way) Allow 25% of the total dollar value of the order for shipping (estimate only).

**Parcel Post Air** (faster way) Allow 40% of total dollar value of the order for shipping (estimate only). **Information on any lost or delayed Parcel Post packages can take an additional 60-90 days. We cannot reship an order that has been lost or delayed until the postal service declares the shipment a loss. The postal service does not offer a warranty on any fees involved for reshipping an order.**

**CUSTOMERS WHO SPECIFY PARCEL POST SHIPPING** to a country not offering insurance assumes all risk for loss or damage.

## Payment

Check, money order, Visa, Master Charge, Discover Card, and American Express, payable in U.S. funds. Money orders and checks should be made out to Smith and Jones Antique Auto Parts. **MINIMUM BANK CARD ORDER \$15.00 PLEASE.** All parts purchased across our counter or shipped within the State of South Carolina are subject to S.C. Sales Tax.

## Prices

We will strive to maintain the prices in our catalog, but reserve the right to change prices without prior notice as we incur cost increases.

## Returned Parts

Unaltered parts may be returned for any valid reason within 30 days of purchase. Please contact us for instructions before returning any parts. Parts returned must be accompanied by a copy of your original invoice along with an explanation of the reason for the return. **NO C.O.D. RETURNS WILL BE ACCEPTED. PARTS RETURNED MUST BE PREPAID BY THE CUSTOMER.** Items primed, painted, chromed or altered will not be returnable. A 10% restocking fee may be charged on parts returned without a valid reason or requiring repackaging for resale.

## Location

We are located in the Columbia Metropolitan Airport area. Get off Interstate 26 at exit 113, Hwy. 302. Follow Highway 302 toward the airport to Boston Ave. Turn right (between Lizard's Thicket Restaurant and the convenience store) on Boston Ave. Follow Boston Ave, to traffic circle. Enter and exit the circle to your right. Exit the circle at the second exit (Lexington Ave.) Take the first left (Wisconsin St.) We are located on the right. Enter through the door on the brick portion of the building.

Hours: 9 a.m. to 5 p.m., Monday through Friday. Others by appointment.

# INDEX T Parts

Accessories .....	26	Muffler and Exhaust Pipe.....	29
Battery Clamps .....	16	Oil Caps and Timer.....	19
Body Blocks, Floorboards and Pedal Plates.....	24	Patch Panels.....	49
Books.....	4, 5	Patent Plates .....	32
Brakes.....	11	Pedal Pads and Handbrakes .....	22
Bumper .....	32	Pistons and Connecting Rods .....	16
Car Cover .....	45	Polish .....	148
Carburetor.....	40, 41	Radiator and Cooling System .....	28, 29
Carburetor Control Rods.....	23	Radiator Shell and Radiator Apron .....	27
Coil Box .....	34, 35	Rear End.....	8
Cowl Light Brackets.....	25	Rear Hubs, Floating.....	10
Cowl, License Plate Taillight Brackets.....	25	Rocky Mountain Brakes.....	11
Crank .....	25	Ruckstell Axle .....	9
Crankshaft, Camshaft, Valves Exhaust Manifold .....	17, 18	Runningboards and Splash Shields .....	36
Dash Shields.....	29	Seat Frame .....	46, 47
Deck Lid.....	48	Seat Springs .....	44
Distributor .....	19	Sheet Metal.....	46, 47, 48, 49, 50
Door .....	37	Side Curtains .....	45
Door Sills .....	48	Spark Plugs .....	33
Drive Shaft.....	10	Speedometer .....	51
Engine Head and Gaskets.....	15	Speedster Accessories .....	53
Fan.....	27	Speedster Kit .....	52
Fasteners.....	45	Springs.....	25
Fenders.....	50	Starter .....	38
Firewall .....	29	Steering Wheels .....	24
Flaps .....	6	Tires.....	6
Floor Mats.....	51	Tire Covers .....	6
Front Axle, Radius Rod and Wheels.....	12,13	Tool Pouch.....	141
Gas Tank .....	14	Top Kits.....	45
Generator.....	39	Top Parts .....	31
Hoods .....	30	Transmission and Magnets.....	20, 21, 22, 23
Horn.....	31	Trunk Floor .....	47
Ignition Switch.....	35	Tubes .....	6
Interior Trim Screw Sets .....	44	Upholstery Kits.....	45
Lights .....	42	Videos, How to.....	5
Mirrors.....	44	Windshield Frames (Open Cars) .....	43
Noise Makers.....	31,141	Windshield Parts.....	43
		Wiring.....	33
		Wood .....	7

## T Specifications

### T 176 Cu. in 1909 1927

Comp. Ratio	4.5 to 1
Crank Journals	1.248" to 1.249"
Cylinder Dia.	3.750" to 3.751" (3 3/4")
Horsepower	20 at 1500 rpm
Stroke	4.000"

**T engine serial numbers from production records . These numbers represent calendar year production, not model year.**

1908 - 1-309	1918 - 2449180 - 2831426
1909 - 310-14161	1919 - 2831427 - 3659971
1910 - 14162 - 34900	1920 - 3659972 - 4698419
1911 - 34901 - 88900	1921 - 4698420 - 5638071
1912 - 88901-183563	1922 - 5638072 - 6953071
1913 - 183564 - 408347	1923 - 6953072 - 9008371
1914 - 408348 - 656063	1924 - 9008372 - 10999900
1915 - 656064 - 1028313	1925 - 10999901 - 12990076
1916 - 1028314 - 1614516	1926 - 12990077 - 14619254
1917 - 1614517 - 2449179	1927 - 14619255 - 15007033

# INDEX

## A Parts



	Page		Page
Accessory Radiator Caps, Including Motormeters & Quails, etc. ....	113	Escutcheons .....	128
Air Maze .....	85	Exhaust Manifold .....	83
Alternator .....	86	Fan .....	81
Ammeter .....	86	Fenders .....	102
Axle, Front .....	64	Fender Braces .....	100
Axle, Rear .....	69	Fender Covers .....	101
Battery and Battery Support Assembly .....	75	Fender Patch Panels .....	103
Body Blocks, Pad & Webbing .....	70	Fender Well .....	100
Body Patch Panels .....	103	Fiberglass Parts .....	104
Body Wood Bolt Set .....	137	Filler Trim .....	125
Bolt Kits & Clinch Nuts .....	142	Floor and Floorboards .....	115
Books, Posters .....	54, 55, 56	Floor Mats .....	143
Brake drum, cast iron .....	57	Front Axle .....	64
Brakes and Brake Related .....	61, 62	Front Bumper Arms .....	110
Bumpers .....	110	Front Radiator Splash Shield .....	104
Bumper Arms, Front .....	110	Fuel System .....	81, 82
Bumpers, Clamps .....	109	Garnish Moulding (Fiberglass) .....	127
Carburetors .....	84, 85	Garnish Moulding (Metal) .....	128
Carpets, Deluxe .....	143	Gas Cap .....	81
Chassis .....	70	Gas Gauge Parts .....	82
Chassis Springs & Related Items .....	72	Generator .....	86
Clutch .....	78	Glass .....	147
Cooling System .....	78, 79, 80, 81	Glass Bedding Channel .....	126
Cotter Pins .....	142	Grease Fittings & Grease .....	141
Cover, Car .....	83	Handles, Inside door & window .....	128
Cowl Lights .....	93	Handles, Outside .....	135
Cut Out .....	86	Hats .....	83
Dash Panel, Dash Rail .....	87	Headers .....	137
Data Plates .....	113	Headlights .....	91, 92
Differential .....	69	Hood .....	105
Distributor and Coil .....	89, 90	Horns .....	97
Dome Light .....	87	Horn Rods .....	68
Door Bottom Patch Panels .....	104	Hub Caps .....	57
Door Bumper Sets .....	143	Hydem Welt .....	122
Door Check Straps .....	131	Ignition Switch .....	87
Door Handle & Door Handle Pads, Outside .....	135	Information (Body styles) .....	147
Door Hinges .....	129	Insulation .....	152
Door Seals .....	127, 132	Intake Manifold .....	83
Door Sill Plates .....	133	Interior Trim Screw Set .....	142
Dove Tails .....	130	Kick Panels .....	145
Engine .....	151	License Bracket .....	95
Engine Gasket Sets .....	72	License Plate Frames .....	94
Engine Parts .....	72, 73, 74, 75	Lights .....	91, 92
Emergency Brake .....	63		

# INDEX

## A Parts

	Page		Page
Light Switch .....	68	Spare Tire Carriers & Covers .....	58
Lubricants .....	148	Spark and Carburetor Controls .....	68, 85
Luggage Rack.....	114	Speedometer .....	106
Manifold .....	83	Speedster Kit .....	149
Metal Valve Stems .....	60	Splash Shield, Radiator .....	104
Mirrors.....	108	Starter .....	88
Miscellaneous Door Parts .....	129, 130	Steering .....	65, 66, 67
Motometers.....	113	Steering Shaft .....	65
Motor Mounts.....	70	Steering Wheel .....	68
Muffler.....	71	Step Plates .....	101
Nails.....	147	Stone Guards.....	114
Noise Makers.....	31, 144	T-Shirts .....	83
Novelty Items .....	113	Tail lights.....	94, 95, 96
Oil Filter .....	76	Tie Rods .....	64
Oil Pump .....	75	Tire Bands .....	59
Paints .....	148	Tire Irons.....	59
Patch Panels, Body .....	103, 104	Tire Pump .....	59
Patent Plate .....	113	Tires.....	60
Pedal Covers .....	111	Tool Pouch.....	141
Pickup Truck .....	119, 120, 134	Top Kits.....	145
Piston Rings & Pistons .....	73	Top Parts .....	122, 123
Plugs, Spark .....	90	Top Irons.....	138
Polish .....	148	Top Wood Bolt Sets.....	138
Radiator .....	78	Transmission .....	76, 77
Radiator, Shell .....	79	Truck, Model AA - 1 Ton.....	150
Rear Axle and Drive Shaft .....	69	Trunks.....	114
Regulator, Voltage .....	86	Tubes.....	60
Restoration Supplies.....	142	Upholstery.....	144, 145, 146
Rims.....	60	Wallpaper Border .....	113
Rivets.....	142	Water Pump .....	80
Roadster Body .....	119	Webbing, Body .....	70
Rods, Engine .....	73	Welt, Fender .....	100, 102
Rumble Seat Parts.....	121	Wheels.....	57
Running Board Braces.....	100	Window Regulator and Glass	
Running Board Shields .....	101	Channel & Weatherstripping.....	126, 127
Running Board Trim.....	101	Windshield .....	124, 125
Running Boards .....	100	Windshield Glass .....	147
Seals and Bearings.....	57	Windshield Wipers .....	107
Seat Adjustment Parts .....	133	Windwing Brackets .....	112
Seat Springs .....	139, 140	Windwing Glass .....	112
Sealer, Gas Tank .....	148	Wiring.....	98, 99
Sheet Metal.....	116, 117, 118, 119	Wood Parts .....	136, 137, 138
Shock Absorbers .....	111	Wood Parts Kits .....	136, 137, 138
Side Curtains .....	145	ORDER BLANKS.....	153
Side Curtain Rods.....	138		

# Books

★ Official Licensed Product  
Ford Motor Company

NUMBER	NAME OF PART	PRICE	NUMBER	NAME OF PART	PRICE
BR-1	1909-27 THE RUCKSTELL AXLE. A very comprehensive 35 page book published by The Model T Ford Club of America. It is a very comprehensive guide for the repair and restoration of the Model T Ford Ruckstell axle.	12.00	C-5	Historical Model T Scrapbook by Floyd Clymer. 212 pages filled with sales literature, accessories, etc. for the tin lizzie	20.00
BT-A	Model T Owner's Supply Book. Information on accessories and replacement parts. 128 pages	24.00	E-1	FROM HERE TO OBSCURITY. A very detailed book covering Model T's from 1909-27. It has numerous pictures denoting different cars & production changes.	38.00
BT-AX	A detailed and comprehensive book for repairing and restoring the Model T Ford front and rear axles	12.00	LR-1	1909-27 Ruxtell Axle Service Manual. 12 pages and 35 illustrations on basics of service, repair and maintenance of the ruxtell axle.	6.00
BT-C	1909-27 THE FORD CARBURETOR. This 48 page book from The Model T Ford Club of America covers repairing and restoring the Model T Ford carbs. Very good detail!	12.00	LR-2	1909-27 Ruxtell Axle Operating Instruction Booklet. Came with newly purchased units, tells you how to shift.	5.00
BT-E	A detailed guide for the repair of the Model T Electrical System. 48 pages.	12.00	LR-4	1909-27 Large reprint of original Ruxtell Axle assy.	6.00
BT-J	Model T Judging Guidelines	38.00	LR-5	1909-27 Ruxtell Lubrication and Adjustment of the Ruxtell Axle. Explains how to shift as well as general knowledge of the ruxtell axle.	6.00
BT-M	A Comprehensive Guide for the Repair and Restoration of the Model T Ford Engine. 54 pages	12.00	PT-7	MODEL T SERVICE BULLETINS. Hardback copy of over 500 pages of information sent to dealers by Ford advising them how to repair & sell the Model T.	35.00
BT-S	Speedometer book by the Model T Ford Club of America. Used in identifying and restoring the Model T Speedometer.	12.00	P-8	The Fast Ford, Secrets of Speed. 528 pages, 800 illustrations, covers chassis, motor, etc. 100 chapters from Old Ford Owner Monthly	24.00
BT-SC	Stromberg Model T carburetor installation & adjustment instruction booklet as came with the carburetor	5.00	P-9	MODEL T OWNER	35.00
BT-T	A detailed guide for the repair of the Model T Transmission 50 pages.	12.00	P-10	Model T Ford in Speed and Sport. 224 pages of authoritative speed & sport conversion information	24.00
BT-19	Tinkering Tips - Vol. I, 134 pages, by Ted Aschman	20.00	T-1	MODEL T FORD SERVICE BOOK. In our opinion the best book for Model T Repair.	30.00
BT-20	Tinkering Tips by Ted Aschman, compiled from "Do it Yourself" articles from the Vintage Ford Magazine and the author. A lot of the information is not available in other books. Vol. II	20.00	T-2	1909-15 MODEL T OWNER'S MANUAL. Came with the T when new to tell the owner how to operate and maintain it.	7.00
C-4	MODEL T MEMORIES, Informative book on the Model T with production changes & numbers, jokes, and Model T stories from the Model T era	22.00	TT-8 CD	CD contains transmission information, body styles & TT information	20.00 ea.
			TT-8	Model T one ton truck chassis & body price list book	5.00 ea.
			POST VI	Model T Lubrication Chart shows lubrication points and frequency of lubrication	6.00 ea.

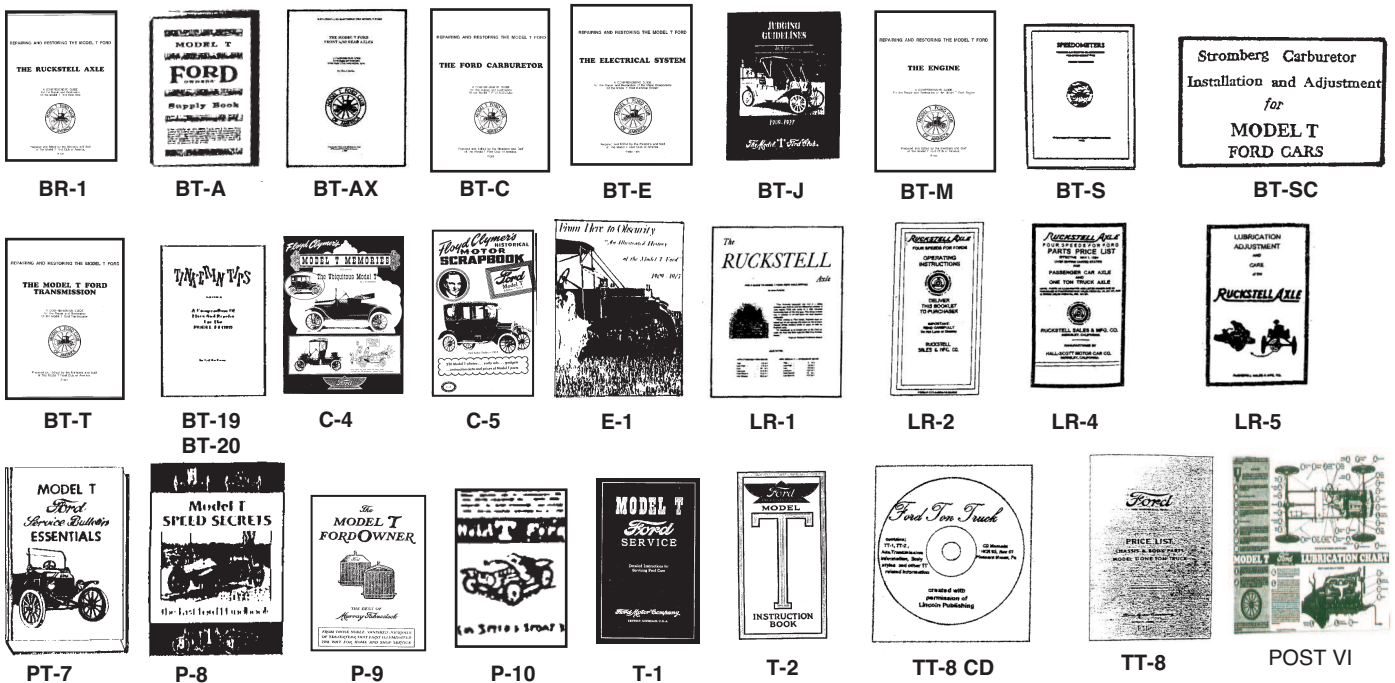

# Books



NUMBER	NAME OF PART	PRICE	NUMBER	NAME OF PART	PRICE
T-3	1915-25 MODEL T OWNER'S MANUAL. Came with the T when new to tell the owner how to operate and maintain it.	13.50	T-13	Model T Ford by Bruce McCalley. Full story of the Model T Ford from 1908-27. Perfect for collectors and restorers. 600 pages with 1300 illustrations.	Disc.
T-4	1926-27 MODEL T OWNER'S MANUAL. Came with the T when new to tell the owner how to operate and maintain it.	13.50	T-14	1915-27 Model T windshield and glass specifications, diagrams and dimensions. 14 pages, 47 illustrations	7.00
T-5	1909-15 CHASSIS PARTS LIST	9.00	T-15	Rebuilding the Model T Power Plant - Comprehensive book on rebuilding the Model T Ford Engine	Disc.
T-6	1916-21 CHASSIS PARTS LIST	9.00	103	Hassler's Shock Absorbers & Parts	2.00
T-7	1923-27 CHASSIS PARTS LIST	14.00	104	Hassler Shock Installation Booklet	1.50
T-9	1923 BODY PARTS LIST	10.00	105	Delco Distributor Instruction Booklet	3.00
T-9A	1909-23 Price list of parts T and TT. 36 pages	2.00	T-FIRE	Firefighting w/Henry's Model T	24.95
T-10	1926-27 BODY PARTS LIST	13.50			
T-12	One of the first Model T Restoration Handbooks written	31.00			



## How To Videos

NUMBER	NAME OF PART	PRICE	NUMBER	NAME OF PART	PRICE
T1-1	Balancing Tires - Using modern weights to balance the tires on your Model T - a must for anyone driving a Model-T over 35 m.p.h. 16 min.	12.00	T2-4	Restoring the "T" Transmission - Part I - Disassembly tools needed, cleaning, inspecting, methods of checking for cracks, plus tips and suggestions. 42 min.	12.00
T1-2	Model T Tires - Part I - Covers the types of rims and tires used on Model T's; tools and tips on repairing rims and mounting tires, how to mount a tire on a clincher rim. 26 min.	12.00	T2-5	Restoring the "T" Transmission Part II - Balancing the transmission, tools and special jigs, re-assembly secrets, lubrication, repair techniques, old and new clutch plates, critical Measurements and testing, plus tips and suggestions. 53 min.	12.00
T1-3	Model T Tires - Part II - Covers building a tire mounting station; mounting tire on the drop center-type and split rim-type rim; tools and tips on repairing rims. 24 min.	12.00	T3-1	Model T Coils I - A general overview of the evolution of the coil in the Model T. Do you know which coil is the proper coil for your Model T? This video cover both the Ford made coils as well as those produced for Ford by other manufacturers. 22 min.	12.00
T1-4	The Model T Fuel Filter - Restoring the different types of Model T fuel filters; installing modern fuel line shut-off valves. 15 min.	12.00	T3-2	Model T Coils II - Repair and rebuilding a coil. How it works. How to select a coil to rebuild. Tips and tricks of coil rebuilding. 40 min.	12.00
T1-5	Model T Bands - Changing the transmission band linings. Covers the types of transmission bands and linings available; inspecting and restoring bands; adjusting bands; tips and tools needed. 15 min.	12.00	T3-3	Model T Coils III - How to adjust your coils for maximum performance. What to look for when installing new points. Testing your coils. An overview of various coil testing machines available during the Model T era. 38 min.	12.00
T2-1	Restoring the Transmission (Hogshead) Cover - Types of hogsheads, tools and tips, disassembly pedal straightening, pedal alignment, O-rings, sealing techniques, and assembly. 20 min.	12.00	T3-4	Restoring the Generator - Covers the Model T generator-how it works, how to repair and rebuild it. Includes tips and tricks for disassembly and assembly as well as equipment used in testing. 31 min.	12.00
T2-2	Restoring the 'T' Cutout - Types of cutouts. Function of the cutout. Testing selecting, disassembly, modernizing with a diode, assembly and testing. 38 min.	12.00	T3-5	How the starter works, how to test and rebuild your starter motor. Also includes tips on eliminating oil leaks, removing and installing in your Model T. 19 min.	12.00
T2-3	Alignment - Tools needed, special era tools used, how to align using a tape measure, front end inspection, proper caster, camber and toe-in of the front end for early and late Ts. Also tips on rear end alignment. 23 min.	12.00			

\* Ask about DVD's for all VHS tapes listed above 14.00 ea.

# Tire Covers

★ Official Licensed Product  
Ford Motor Company

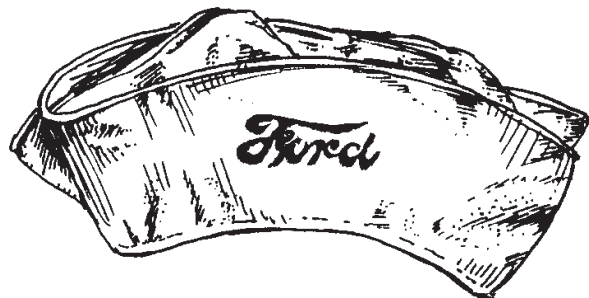

Made from leatherette, one piece circle, no splices. Silk screened Ford emblem. Welled seam outer edge.

NUMBER	NAME OF PART	PRICE
*T-1395 A1	Black Model T 30 x 3 1/2	33.00
*T-1395 A2	Tan Model T 30 x 3 1/2	33.00
*T-1395 B1	Black Model T 21	33.00
*T-1395 B2	Tan Model T 21	33.00

T-1500 T 4



T-1505 C



T-1500 T5



T-1506 REB  
T-1506 REC

## Tires

NUMBER	NAME OF PART	PRICE
T-1500 T2	30 x 3 Excelsior Tire	157.00
T-1500 T4	30 x 3 1/2 Excelsior Tire	166.00
T-1500 T5	30 x 3 1/2 Universal Tire	136.00
T-1500 T6	30 x 3 1/2 Firestone Tire	158.00
T-1500 T7	30 x 3 Universal Tire	136.00
T-1500 T8	30 x 3 Firestone Tire	151.00
T-1500 T9	30 x 3 1/2 Wards Riverside Tire	135.00

\*See Model A section for 21" tires.

## Tubes

NUMBER	NAME OF PART	PRICE
T-1505 A	30 x 3 Tubes, Rubber Stem	15.50
T-1505 B	30 x 3 1/2 Tubes, Rubber Stem	15.50
T-1505 C	21" Tubes, Rubber Stem	15.50
T-1505 BT	30 x 3 1/2 Metal Stem Tubes	29.95
T-1505 AT	30 x 3 Metal Stem Tubes for wood wheels	29.95
T-1505 CT	21" Tubes with 3 1/2" brass stems for wood spoke wheels	32.50

## Valve Stem Covers

NUMBER	NAME OF PART	PRICE
T-1506 REB	1909-27 Brass adjustable stem cover. Fits rubber stem tubes.	17.95 ea.
T-1506 REC	Same as T-1506 REB except nickel plated.	17.95 ea.

## Flaps

NUMBER	NAME OF PART	PRICE
T-1507 F1	21" Flap for Split Rim	25.00
T-1507 F3	23" Flap for 30 x 3 1/2 Rim	25.00
T-1507 F4	24" Flap for 30 x 3 Rim	25.00



# Wood

## Door Wood

NUMBER	NAME OF PART	PRICE
TWD-1220-4	1914 Roadster and Touring right front door wood	144.00
TWD-1229-4	1920-23 Coupe (Suicide Doors)	629.00
TWD-1230-4	1914-25 Coupe	580.00
TWD-1243-4	1915-25 Roadster & Touring right front door (included in body wood kits)	144.00
TWD-1246-4L	1914-25 Touring left rear door (included in body wood kit).	166.00
TWD-1246-4R	1914-25 Touring right rear door (included in body wood kit).	166.00

## Seat Tack Rails

(Included in body wood kits)

NUMBER	NAME OF PART	PRICE
TWD-1220-2F	1914 Touring front tack rail	191.00
TWD-1220 2R	1914 Touring rear tack rail	191.00
TWD-1234-2	1922-Early 23 Roadster heavy tack rail (5 pieces)	105.00
TWD-1243-2	1923-25 Roadster tack strip (7 pieces)	108.00
TWD-1244-2	1926-27 Roadster tack strip (6 pieces)	106.00
TWD-1245-2F	1921-25 Touring front tack rail (7 pieces)	122.00
TWD-1245-2R	1921-25 Touring rear tack rail (5 pieces)	105.00
TWD-1246-2F	Late 25 Touring front tack rail (7 pieces)	122.00
TWD-1246-2R	Late 25 Touring rear tack rail (5 pieces)	105.00
TWD-1247-2F	1926-27 Touring front tack strip (2 pieces)	105.00
TWD-1247-2R	1926-27 Touring rear tack strip (3 pieces)	122.00

## Top Wood

NUMBER	NAME OF PART	PRICE
TWD-1236	1923-25 Fordor sedan top wood	452.00
TWD-1238	1926-27 Tudor sedan top wood	452.00
TWD-1239	1923-25 Coupe top wood	385.00
TWD-1240	1926-27 Coupe top wood	365.00
TWD-1241	1926-27 Fordor sedan top wood	452.00
TWD-1242	1924-25 Tudor sedan top wood	452.00
TWD-1252	1920-23 Coupe top wood	385.00

## Body Wood

NUMBER	NAME OF PART	PRICE
TWD-1220	1914 Touring with door wood	2,225.00
TWD-1229	1920-23 Coupe	2,705.00
TWD-1230	1924-25 Coupe	2,170.00
TWD-1231	1926-27 Coupe	170.00
TWD-1243	1923-25 Roadster (includes door wood)	1,210.00
TWD-1244	1926-27 Roadster	255.00
TWD-1245	1921-22 Touring (includes door wood)	1,740.00
TWD-1246	1923-25 Touring (includes door wood)	1,740.00
TWD-1247	1926-27 Touring	418.00
TWD-1248	1926-27 Tudor	121.00
TWD-1249	1916-27 Fordor sedan	1,985.00

## Miscellaneous Wood

NUMBER	NAME OF PART	PRICE
TWD-1650 R	1926-27 Tudor right front seat bottom	65.00
TWD-1650 L	1926-27 Tudor left front seat bottom	59.00
TWD-1651	1926-27 Tudor rear seat cushion	93.00
TWD-1652	1926-27 Tudor rear seat backrest	103.00
T-3083	1909-27 Crankcase arm blocks (pair)	3.00

# Rear End

★ Official Licensed Product  
Ford Motor Company



M-600 Q

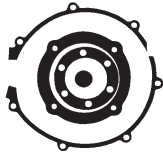

T-2504 S



T-2505



T-2505 SH



T-2506



T-2508



T-2508 AO  
T-2508 AI



T-2509  
T-2509 OR



T-2509 SP



T-2510

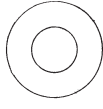

T-2510 A



T-2510 B



T-2510 C



T-2511



T-2511 S



T-2511 RE

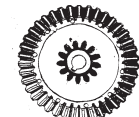

T-2518/24 AS



T-2519 A



T-2521



T-2528

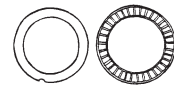

T-2528 NB



T-2529



T-2531B

T-2532



T-2532 G



T-2545  
T-2545 BR

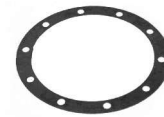

T-2518 SHA



T2529 SHA



T2510 BM

NUMBER	NAME OF PART	PRICE	NUMBER	NAME OF PART	PRICE
M-600 Q	600 w gear oil, heavy clinging type	6.95 qt.	T-2511 RE	1909-27 Leather seal kit with spring washers. Started in 1927. Can be used on all years. (6 pc.)	6.95 set
M-600 G	600 w gear oil, heavy clinging type	23.95 gal.	T-2511 S	1909-27 Modern Day Rear Axle Seal. Installed behind rear axle bearing & sleeve to prevent leaks. Neopreme boot type seal.	17.50 pr
T-2504 S	1911-27 Rear end U-joint gasket set	3.95	T-2518 SHA	1909-27 Ring gear shim .010, not used originally but sometimes helpful in compensating for wear	6.25
T-2505 HS	1912-27 Axle shaft made from 4140 alloy steel and 1/16" longer to help with worn hubs and more clearance with floating hubs	110.00	T-2518/24	1911-27 11-40 Ring and pinion set. Made to Ford blueprint	360.00
T-2505 SH	1909-27 Rear axle/hub shims	1.80 pr.	T-2518/24 AS	1911-27 11-40 Ring gear and pinion	350.00
T-2506	1909-27 Axle shaft washer, a tough fibre disc that fits between axle shafts in differential	.55	T-2518/24 BS	1911-27 3:1 Ring gear and pinion	243.00
T-2507	1909-27 Castellated nut for holding hub to axle	1.45 ea.	T-2519 A	1909-27 Differential lock ring. 2 pc.	.90
T-2508	1911-27 Rear axle bearing	14.50	T-2521	1911-27 Differential gear key	1.50
T-2508 AO	1909-27 Accessory Modern day rear axle outer wheel bearing & sleeve assembly with sealed outside bearing. Replaces old roller bearing & sleeve. Two required	165.00 ea.	T-2526 B	Used Differential spider for rear end	16.00
T-2508 AI	1909-27 Accessory modern day rear axle inner bearing & sleeve assembly. Replaces old roller bearing & sleeve. Two required.	105.00 ea.	T-2528	1909-27 Differential thrust washer. Two required. Brass	11.00 ea.
T-2509	1911-27 Right rear axle bearing sleeve, economy	10.50	T-2528 NB	Differential roller thrust bearing set. Replaces T-2528 & T-2529. Reduces friction. 2 sets req'd.	36.00 set
T-2509 B	1911-27 Left rear axle bearing sleeve, economy	10.50	T-2529	1909-27 Differential thrust plate. Four required.	5.95
T-2509 OR	1912-27 Right rear hardened axle bearing sleeve. Made to original blueprints.	18.00	T-2529 SHA	Thrust washer shim, .010	3.50
T-2509 ORB	1912-27 Left rear hardened axle bearing sleeve. Made to original blueprints.	18.00	T-2531 B	1917-27 Differential thrust plate pins	.75
T-2509 SP	1909-27 Model T bearing sleeve puller	13.95	T-2532	Differential Plug (See also B-6730 M magnetic)	1.95
T-2510	1909-27 Rear axle housing bearing cap	2.00 ea.	T-2532 G	Differential Plug Gasket	.25
T-2510 A	1909-27 Rear axle bearing washer	.80 ea.	T-2545	1909-27 Steel grease cap. 1/8" pipe thread for rear axle and drive shaft bushing.	3.50
T-2510 AM	1909-18 Replaces T-2510 A & B. Improves outer grease seal. Made of aluminum, keeps grease in.	43.00 pr.	T-2545 B	1909-27 Small steel grease cup with modern ball zerk fitting installed	8.75
T-2510 B	1909-27 Outer felt bearing seal	.80	T-2545 BM	1909-27 Small brass grease cup with modern ball zerk fitting installed.	7.50
T-2510 BM	1918-27 Same as T-2510 AM	43.00 pr.	T-2545 BR	1909-27 Brass grease cap. 1/8" pipe thread for rear axle.	5.50
T-2510 C	1909-27 Inner felt seal	1.50			
T-2511	1909-27 Leather seal	5.50 pr.			

# Ruckstell Axle

★ Official Licensed Product  
Ford Motor Company

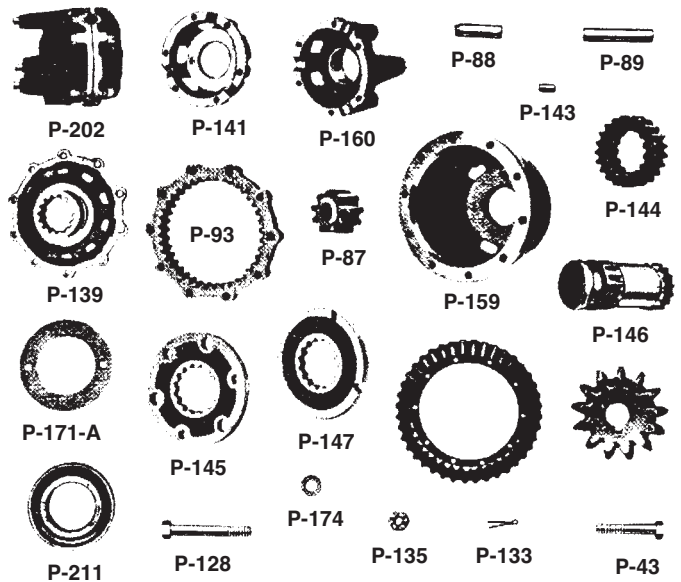
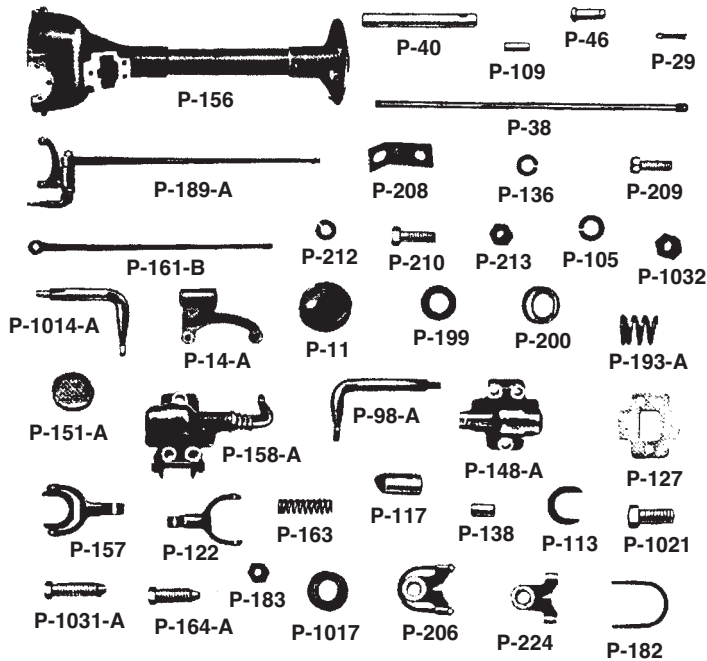
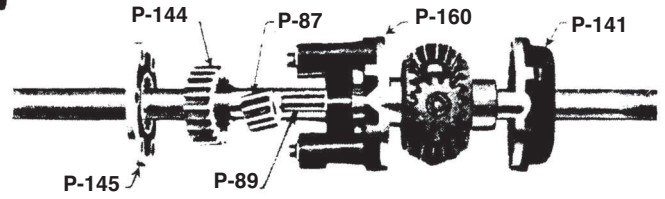
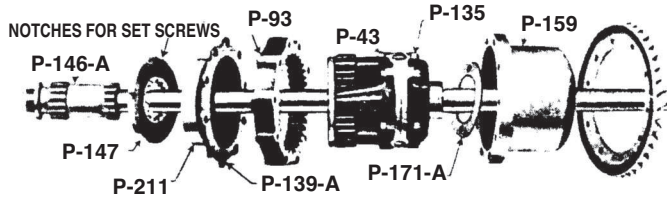
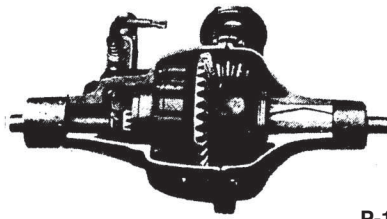

**NOT ALL ITEMS PICTURED ARE AVAILABLE!**

NUMBER	NAME OF PART	PRICE
*T-2501 ARUX	1920-25 Ruckstell Axle Kit	\$2,130.00
	All the parts needed to convert your standard axle to a Ruckstell 2 speed axle.	
*T-2501 BRUX	1926-27 Ruckstell Axle Kit	2,240.00
	All the parts needed to convert your standard axle to a Ruckstell 2 speed axle.	
*Ruckstell kits are sold with a good Ford left axle housing in exchange.		
P-11 RK	Shifter Knob, "Ruckstell"	5.00
P-14A	Ruckstell shift lever bracket	16.00
P-38	Shift rod, original type	60.00
P-38 A	Shift rod with adjustable clevis	80.00
P-43/135S	Nut & bolt set for P202	13.75
P-87	Pinion gear set (3)	80.00
P-89	Pin set, pinion gear (3)	24.25
P-93	Internal ring gear	170.00
P-98 A	Shift lock arm (13-25)	39.50
P-98 C	Shift lock arm (26-27)	38.50
P-113	Shift lock clevis (part of P-158 A)	55.00
P-117	Plunger (part of P-158 A) (13-25)	26.00
P-117 B	Plunger & roller assembly (26-27)	37.00
P-117 BR	Pin & roller (part of P-117 B)	13.25
P-122	Shift Yoke (part of P-158 A)	65.00
P-127	Gasket (for P-158 A and P-158 C)	2.10
P-128 S	Ring gear bolt & washer set (10)	60.00
P-138 S	Pin set (2) (for P-113/P-122)	2.25
P-139	Bronze thrust plate	160.00
P-141	Diff. housing, right (part of P-202)	102.00
P-143	Thrust washer pin (for P-159) (Need 2)	1.75

NUMBER	NAME OF PART	PRICE
P-144	Sun gear	75.00
P-145	Steel thrust plate, gear locking	105.00
P-146	Sliding clutch gear	102.00
P-147	Notch plate, gear locking	102.00
P-148 A	Shifter housing (for P-158 A) (13-25)	102.00
P-156	Axle housing, Ruckstell (13-25)	500.00
P-156 C	Axle housing, Ruckstell (26-27)	510.00
P-157	Shifter yoke & clevis assembly	Disc.
P-158 A	Shift lock assy. (13-25) (also fits 26-27)	280.00
P-158 C	Shift lock assy. (26-27)	420.00
P-158 BS	Mounting bolt set (for P-158, brass body)	10.95
P-158 A-BS	Mounting bolt set (for P-158 A, cast iron)	13.00
P-158 C-BS	Mounting bolt set (for P-158 C, large 26-27)	13.00
P-158 CRS	Shift fork pin & roller set (26-27)	14.25
P-158 CP	Spring tension adj. plug (26-27)	5.25
P-159	Ring gear support (bell housing)	115.00
P-160	Diff. housing, left (part of P-202)	150.00
P160 BS	Bronze bushing set (3) (to repair P-202)	12.50
P-163	Tension spring (for P-117)	5.25
P-163 B	Tension spring (for P-117 B)	5.50
P-164 A	Locking set screw & nut, top (for P-147)	5.50
P-189 A	Shift lever & knob	165.00
P-189 B	Shift lever & knob for ruckstell axle.	
	Left hand shift	65.00
P-193 A	Shift lock arm spring (for P-98A & P-98 )	5.00
P-200	Cup washer (for P-98 A & P-98 C seal)	4.50
P-202	Diff. assembly (P-160, P-141 & P-43/135 S)	250.00
P-206	Shift rod support	15.00
P-211	Ball bearing	105.00

# Drive Shaft

★ Official Licensed Product  
Ford Motor Company

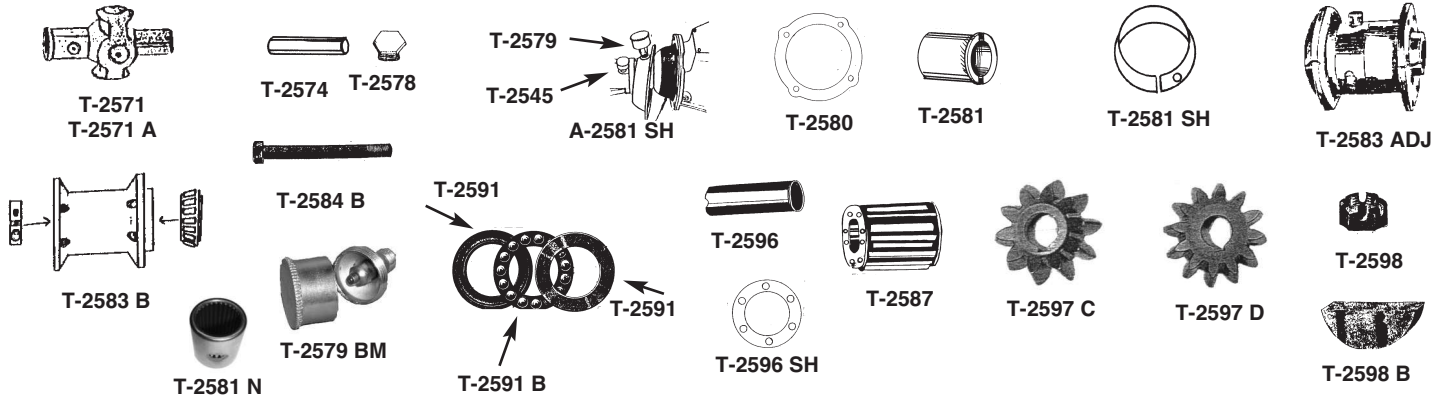

NUMBER	NAME OF PART	PRICE	NUMBER	NAME OF PART	PRICE
T-2571	1909-27 Rebuilt universal joint Exchange only	Disc.	T-2583 B	1922-27 Modern day pinion bearing assembly. Exchange only, must have your old core. Replaces old style roller & thrust bearing w/modern tapered bearings.	105.00
T-2571 A	1909-27 New manufacture U-Joint	97.00	T-2583 E1	1909-21 Pinion bearing assembly with modern bearings (\$50.00 core charge)	105.00
T-2574	1909-27 Universal joint pin	.45	T-2584 B	1912-27 Drive shaft roller bearing housing bolt	3.00 ea.
T-2578	1909-27 Universal Joint Plug flathead	1.75	T-2587	1911-27 Drive shaft roller bearing	12.00
T-2579	1909-27 Universal joint grease cup (steel)	7.60	T-2591	Drive shaft thrust collar, 2 required	9.75
T-2579 B	1909-27 Universal joint grease cup (brass)	10.25	T-2591 B	Drive shaft thrust ball bearing retainer assy. 1920-27	13.50
T-2579 BM	1909-27 Brass universal joint cup with zerk fitting.	14.00	T-2596	1909-27 Drive shaft sleeve	18.50
T-2579 M	1909-27 Steel universal joint cup with zerk fitting.	9.50	T-2596 SH	Drive shaft pinion gasket shim	.40
T-2580	1909-27 Ball joint gasket, need 2	2.00 pr.	T-2597 C	10 tooth pinion gear, 4/1 gear ratio when used with Ford 40 tooth ring gear.	150.00
T-2581	1909-27 Drive shaft front bushing	9.55	T-2597 D	12 tooth pinion gear 3.25/1 gear ratio when used with original ruxtell 40 tooth or modern ruxtell 39 tooth ring gear.	150.00
T-2581 N	1909-27 Drive shaft roller bearing	22.00	T-2598	1911-27 Drive shaft castle nut	2.85
T-2581 SH	1909-27 Universal joint shim. Used to take out play between ball cap and housing.	4.00	T-2598 B	1911-27 Drive shaft pinion key	1.50
T-2583 ADJ	1920-27 Drive shaft pinion bearing housing assembly with modern tapered bearing and external adjustment to set pinion bearing clearance.	180.00			

# Floating Rear Hubs

NUMBER	NAME OF PART	PRICE
T-2887	1909-27 Floating rear hubs for wood wheels that replaces old roller bearing and transfers the weight of the car to the axle housing. The axle housing requires modification. Two hubs required. (6 bolts and 6 nuts included)	240.00 ea.
T-2887 W	1926-27 Floating rear hubs for wire wheels that replaces the old roller bearings and transfers the weight of the car to the axle housing instead of the axle. The axle housing will require modification. Two hubs required.	240.00 ea.

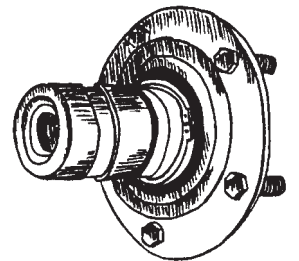

T-2887 W

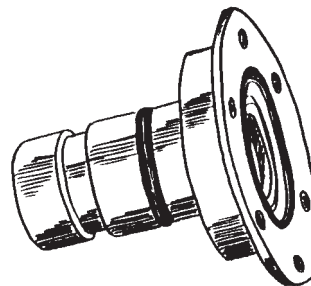

T-2887



# Brakes

★ Official Licensed Product  
*Ford Motor Company*

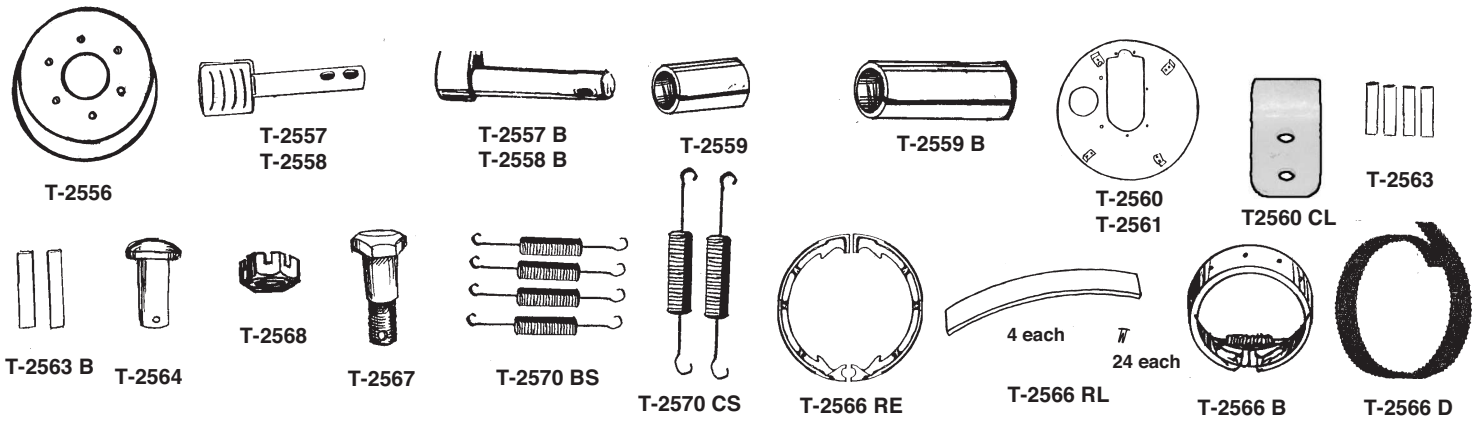

NUMBER	NAME OF PART	PRICE	NUMBER	NAME OF PART	PRICE
T-2556	1909-25 USA manufactured quality rear brake drum	34.95	T-2563 B	1926-27 Camshaft lever pins	.60 pr.
T-2557	1909-25 Emergency brake camshaft Right hand	10.50	T-2564 STD	1909-27 Brake rod clevis pins Std (4)	.70 set
T-2557 B	1926-27 Emergency brake camshaft Right hand	17.00	T-2564 OV	1909-27 Brake rod clevis pins Over-size (4)	.70 set
T-2558	1909-25 Emergency brake camshaft Left hand	10.50	T-2566	1909-25 Cast iron emergency brake shoes	Disc.
T-2558 B	1926-27 Emergency brake camshaft Left hand	17.00	T-2566 RL	Lining only for T-2566 RE	27.50
T-2559	1909-25 Brake camshaft bushing (2 required)	1.20 ea.	T-2566 B	1926-27 Emergency Brake Band w/o lining, may require fitting at cam area	38.00 ea.
T-2559 B	1926-27 Brake camshaft bushing (2 required) Brass	3.50 ea.	T-2566 RE	1909-25 Lined brake shoe 4 pc. set	79.95
T-2560	1926-27 Right hand brake backing plate, USA Mfg.	35.00	T-2566 D	1926-27 Emergency brake lining	42.00
T-2560 CL	1926-27 Backing plate clip. Holds brake band in place.	5.75	T-2567	1909-27 Brake shoe pivot bolt	2.50
T-2561	1926-27 Left hand brake backing plate, USA Mfg.	35.00	T-2568	1909-25 Brake shoe pivot bolt nut	.70
T-2562 A	1909-25 Emergency brake cam lever	10.00	T-2570 BS	1909-25 Brake shoe spring set (4)	3.75
T-2562 B	1926-27 Emergency brake cam lever	12.00	T-2570 CS	1926 Brake shoe spring set (2)	3.00
T-2563	1909-25 Camshaft lever pins (4)	.60 set	T-2818 B	1926-27 Wood wheel brake drum. USA manufactured to original specifications.	65.00
			T-2889	1926-27 Wire wheel brake drum. USA manufactured to original specifications.	65.00

## Rocky Mountain Brakes

NUMBER	NAME OF PART	PRICE
T-2565 A	1909-25 Rocky Mountain external brake system. A must for cars equipped with high speed ring gears, ruckstell axles or overdrives. Comes with instructions and everything needed to install. Inc. brake rods	785.00
T-2565 B	1926-27 Rocky Mountain external brakes system for large drum rear end. Uses existing drums. Complete w/instructions. Inc. brake rods	665.00
T-2565 S	1909-27 "EZ" Adjust Slider. Used with Rocky Mountain Brakes to prevent brake light from coming on when applying emergency brakes.	36.75
T-2565 TT	1919-27 Rocky Mountain external brake system for TT trucks.	705.00

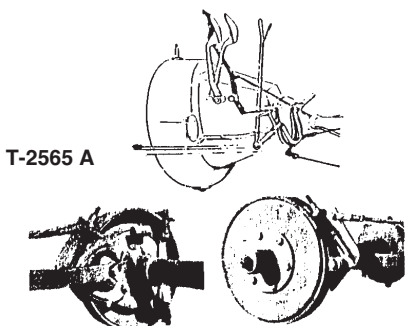

## Rocky Mountain Brake Pedal

(Complete w/extension on bottom and new shaft)

NUMBER	NAME OF PART	PRICE
T-2565 PED1	1909-14 brake pedal	115.00
T-2565 PED2	1915-16 brake pedal	115.00
T-2565 PED3	1917-25 brake pedal	115.00
T-2565 PED4	1926-27 brake pedal	115.00

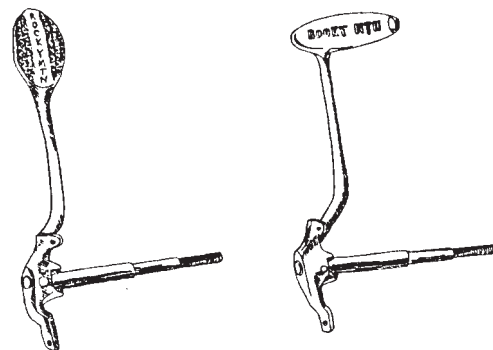

T-2565 PED3

T-2565 PED4

# Front Axle, Radius Rod and Wheels

★ Official Licensed Product  
Ford Motor Company

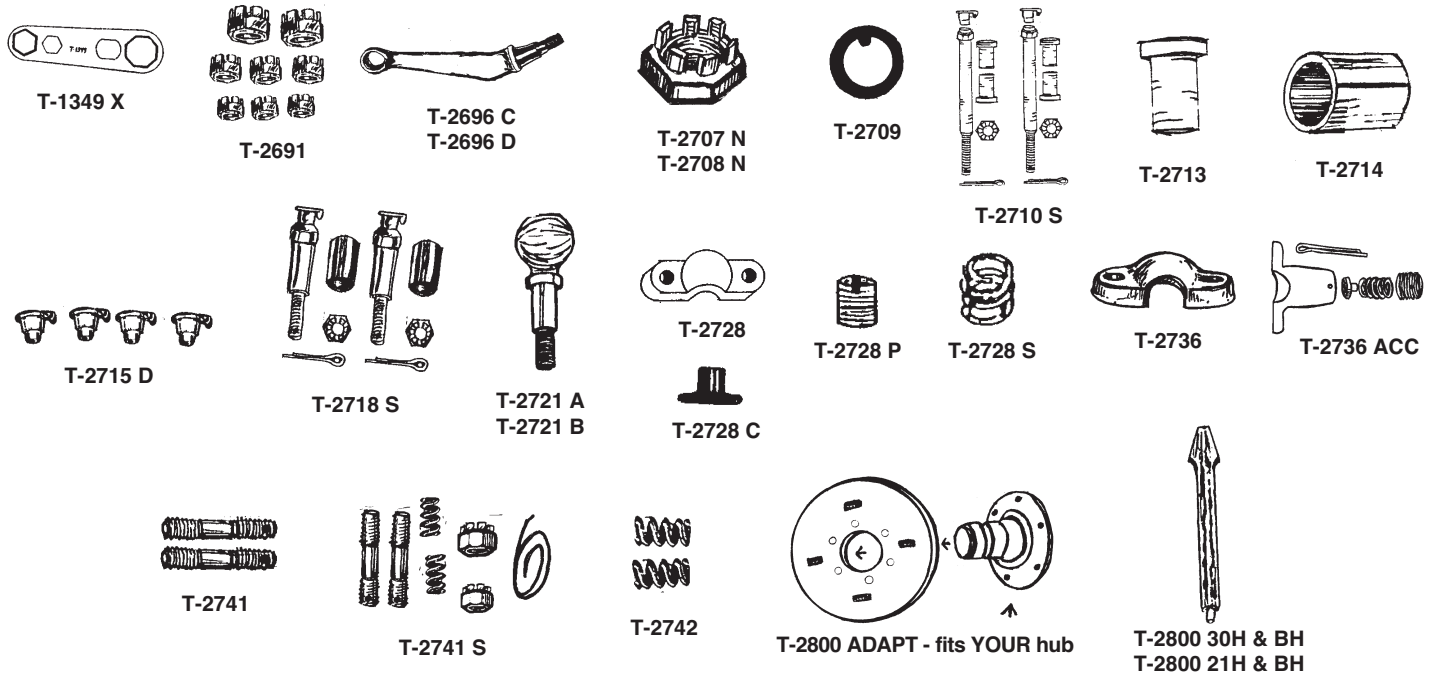

NUMBER	NAME OF PART	PRICE	NUMBER	NAME OF PART	PRICE
T-1349 X	Wrench that fits spindle nuts, hub caps, wheel bearing & spark plugs	5.20 ea.	T-2736	1909-27 Radius rod ball cap socket	10.75
T-2691	Steering and axle castellated cadmium nut set	4.75	T-2736 ACC	1909-27 Spring loaded radius rod ball support assy. Holds radius ball secure, helps prevent shimmy.	52.50
T-2696 C	1919-27 Spindle arm w/bushing, Right	11.95	T-2741	Radius cap bolts	1.00
T-2696 D	1919-27 Spindle arm w/bushing, Left	11.95	T-2741 S	1909-27 Radius cap mount stud and spring set	5.00
T-2707 N	1909-27 Spindle nut, left hand thread, passenger side	3.75	T-2742	Radius cap spring	.60
T-2708 N	1909-27 Spindle nut, right hand thread, driver's side	3.75	T-2800 ADAPT	Adapts your wooden Model T hubs to use Model A wheels or Model T wire wheels. No modifications required. High grade laser cut steel, grade 8 bolts. Easy installation. 1 set for all four wheels.	530.00 set
T-2709	Spindle Washer	2.00 pr.	T-2800 21BH	BH Wood spoke for 21" rim with 5/8" tenon	12.75
T-2710 S	1909-27 Spindle bolt and bushing set	48.00	T-2800 30BH	BH Wood spoke for 30 x 30-1/2" rim with 5/8" tenon	12.75
T-2713	1909-27 Spindle bolt bushings	3.50 ea.	T-2800 21 H	Wood Spokes for 21" wheel, need 12, 1/2" tenon	12.75 ea.
T-2714	1909-27 Spindle arm bushing	.95	T-2800 30 H	Wood Spokes, 30x31-1/2, 1/2" tenon	12.75
T-2715 D	1915-27 Lift up spindle oiler set (4)	3.25	T-2804	1909-27 Demountable clincher rim with cadmium plating and lugs 30 x 3 1/2	255.00
T-2718 AS	1909-16 Tie rod bolt set hardened and ground with original style oilers	38.50			
T-2718 BS	1917-27 Tie rod bolt set hardened and ground with original style oilers.	23.75			
T-2718 S	1909-27 Tie rod bolt and bushing set	Disc.			
T-2721 A	1911-18 Tie Rod Ball	12.25			
T-2721 B	1919-27 Tie Rod Ball	12.25			
T-2733 RK	Radius ball repair kit. Old worn ball must be cut off and this unit welded on	110.00			
T-2728	1909-27 Tie rod ball cap socket	10.25			
T-2728 ACC	Apco tire rod ball cap assembly spring loaded type	31.00			
T-2728 C	1909-27 Accessory ball socket seat	1.75			
T-2728 P	1909-27 Accessory ball socket plug	2.30			
T-2728 S	1909-27 Accessory ball socket spring	1.95			

# Front Axle, Radius Rod and Wheels *(continued)*

★ Official Licensed Product  
Ford Motor Company

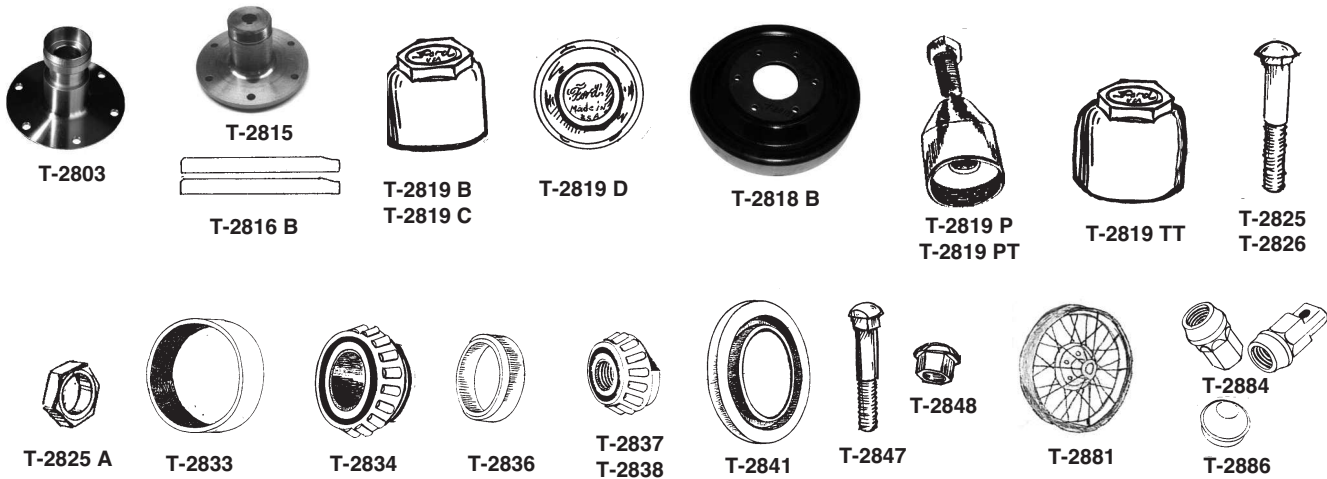

NUMBER	NAME OF PART	PRICE	NUMBER	NAME OF PART	PRICE
T-2802 A	1909-15 Oval head Felloe Rivet	.35 ea.	T-2836	1909-27 Outer front wheel bearing cup	8.25
T-2802 B	1909-15 Truss head Felloe Rivet	.35 ea.	T-2837	1909-27 Right hand outer threaded bearing, Driver Side	77.00
T-2803	1916-27 Front hub for wood wheels. Will fit 1909-27	205.00	T-2838	1909-27 Left hand outer threaded bearing, Passenger Side	75.00
T-2809	Felt Hub Washer	.70 ea.	T-2841	1919-27 Front wheel inner dust shield	5.25 ea.
T-2815	1912-27 Rear wheel hub wood wheels.	135.00	T-2845 E	1925-27 21" Split rim	255.00
T-2815 TC	Hub thread chaser. Repairs damaged threads.	85.00	T-2847	Demountable rim bolt	1.25
T-2816 B	1912-27 Axle key (A-4243)	1.95 pr.	T-2848	Demountable rim nut	1.45
T-2818 B	1926-27 Brake drum for wooden wheels. Made to original specifications	65.00	T-2847/48 S	1919-27 Demountable rim bolt and nut set. 4 bolts & 4 nuts for one wheel	9.00 set 4/32.00
*T-2819 B	1913-16 Hub caps - brass (pkg. of 4)	55.00	T-2849 D	1919-25 Spare rim carrier clamp	9.00 ea.
*T-2819 C	1917-27 Hub caps - chrome (pkg. of 4) Wood spoke wheels	63.00	T-2881	1926-27 Wire Wheels. Excellent quality. Primer coated.	295.00 ea.
*T-2819 D	1926-27 Hub caps - chrome over brass. Wire spoke wheels set of 5 needed.	15.00 ea.	T-2883	1926-27 Front wire wheel hub bolts. Requires swedging to replace.	2.65
T-2819 P	1909-27 Rear Wood Spoke wheel puller. Precision machined from high quality steel. If you don't need this to get your rear wheels off you are probably running them too loose and risking damage to the axle hub & keyway.	51.00	T-2884	1926-27 Wire wheel lug nuts, 23 pc.	60.00 set
T-2819 PT	Same as T-2819 P only for TT trucks.	82.00	T-2884 SS	1926-28 Stainless steel wire wheel lug nuts	110.00 set
*T-2819 TT	1919-27 Hub caps - chrome (rear) Model T Ton Truck	14.95	T-2886	1926-27 Wire Wheel Dust Caps	9.50 ea.
T-2825	1909-27 hub bolts for wood spoke wheels 2" to head front	.75 ea.	T-2888	1926-27 Rear wire wheel hub bolts. Requires swedging to replace.	2.65
T-2825 A	Thin hub bolt nuts (set of 6)	.75 pkg.	T-2889	1926-27 Brake drum for wire wheel	65.00
T-2826	1909-27 hub bolts for wood spoke wheels 2 1/8" to head rear	.75 ea.			
T-2826 RM	1909-25 Extra length hub bolts for wood spoke wheels when using rocky mountain brakes 3/8" x 16" x 2.270" Set of 6.	12.95 set			
T-2833	1909-27 Inner front wheel bearing cup	18.50			
T-2834	1909-27 Inner front wheel bearing	24.50			

# Gas Tank

Official Licensed Product  
Ford Motor Company



T-2900

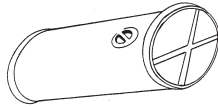

T-2900 E



T-2901



T-2901 B



T-2902 B



T-2902 C



T-2903



T-2905



T-2905 B



T-2910



T-2910 R



T-2913

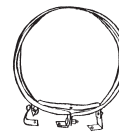

T-2914



T-2915



T-2916



A-8115 OR

NUMBER	NAME OF PART	PRICE	NUMBER	NAME OF PART	PRICE
T-2900	1926-27 Fuel vent gasket	2.50	T-2909	1909-25 Steel gas line. You bend to shape. No fittings	4.00
T-2900 B	1911-12 Gas Tank	215.00	T-2909 F	1926-27 Steel gas line without fittings for open cars.	3.10
T-2900 C	1912-13 Center Outlet Gas Tank	185.00	T-2910	1909-27 Gas line pack nut set (2)	3.35
T-2900 D	1913-20 Round Gas Tank	150.00	T-2910 R	Model T gasoline valve. Modern gasoline ballcock valve.	13.95
T-2900 E	1920-25 Oval Gas Tank	150.00	T-2913	1909-27 Gas line seal (packing) (2)	.80
T-2900 F	1916-25 Sedan gas tank.	165.00	T-2913 NEO	Gas line packing (Neoprene)	.90 ea.
T-2900 S	1909-27 Speedster Tank	230.00	T-2914	1913-20 Round gas tank mounting brackets	22.50
T-2901	1909-25 Early gas cap	6.95	T-2914 B	1920-25 Oval gas tank mounting brackets	27.50
*T-2901 B	1926-27 Gas cap	17.75	T-2915	1909-27 Fuel line shut off valve. Replaces the carburetor elbow & eliminates cutting the gas off at the sediment bowl. All brass USA mfg.	21.00
T-2902 B	1911-25 Gas sediment bowl assembly w/o petcock. USA made from brass for earlier cars but can be painted for later.	65.00	T-2916	1921-27 Gas line clamp	3.25
T-2902 C	1926-27 Sediment bowl for cowl gas tanks. US made cast brass unit.	60.00	T-2917	1926-27 Webbing that fits on top of gas tank and two cowl supports.	5.00
T-2902 SC	1909-27 Sediment Bowl Screen	.95	T-2919	1926-27 Ribbed lower tank pads. Fits between gas tank and straps.	11.00
T-2903	1926-27 Gas Cap gasket	.35	A-8115 OR	1909-31 Petcock, Sediment Bulb & Crankcase	8.95
T-2905	1909-25 Sediment Bowl Lead Flange Gasket	1.25			
T-2905 B	1926-27 Sediment Bowl Lead Flange Gasket	1.50			



# Engine Head and Gaskets

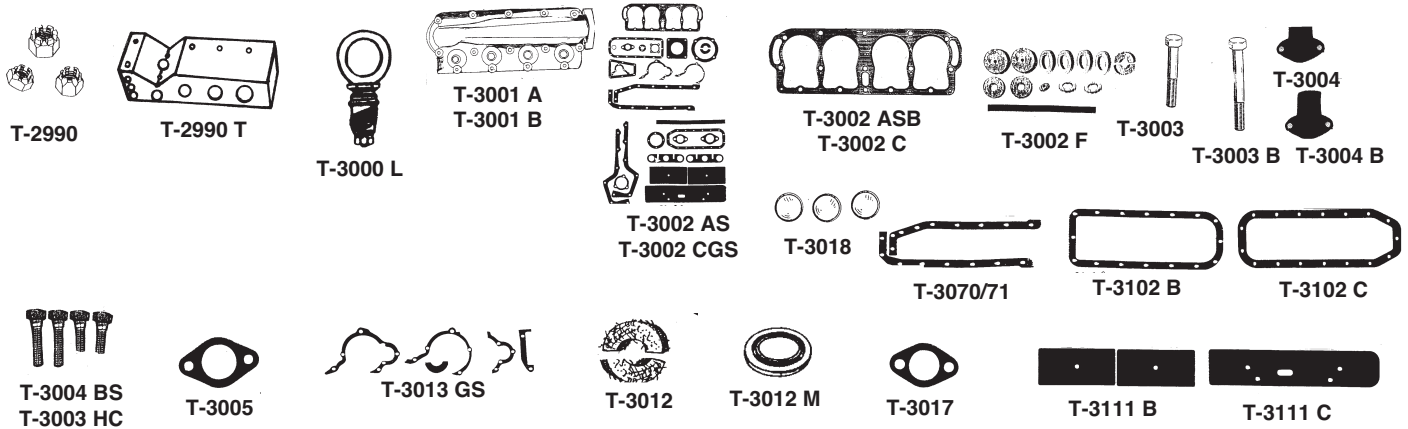

NUMBER	NAME OF PART	PRICE	NUMBER	NAME OF PART	PRICE
T-2990	Castellated nut set for motor (36 pc.)	15.00 set	T-3003 HC	Head bolt & washer set for high compression aluminum head	22.95
T-2990 T	Tool that makes drilling cotter pin holes a snap	33.00	T-3004	1909-16 Water outlet	21.95
T-3000 L	Model T engine lift ring	8.95	T-3004 B	1917-25 Water outlet	23.95
T-3001 A	A High Compression Aluminum Model T head 6 to 1 compression. Original appearance	375.00	T-3004 BS	1909-27 Water outlet bolts (4 pc.)	1.25
T-3001 B	Same as above, except early low head design.	375.00	T-3004 E	1926-27 Cylinder head water outlet with fan bracket	88.00
T-3002 AS	1909-27 Engine gasket set, asbestos head gasket	35.00	T-3005	1909-27 Water outlet gasket	.35
T-3002 ASB	Asbestos Head Gasket	15.25	T-3009 T	Timer cover alignment tool	13.50 ea.
T-3002 C	Copper Head Gasket	26.50	T-3012	1909-27 Front oil seal (felt crankshaft seal)	1.15
T-3002 CGS	1909-27 Engine gasket set, copper head gasket	43.95	T-3012 M	1909-27 Modern day camshaft seal	4.95
T-3002 F	Felt - All the felt seals needed in the Model T	5.50	T-3013 GS	1909-27 Timing cover gasket set	3.75
T-3002 M	1909-27 Premium head gasket with steel core and high density gasket material, with silicone material around water passage	25.95 ea.	T-3017	1909-27 Water Inlet Gasket	.35
T-3003	1909-17 Low head bolts (15 pc.)	13.00	T-3017 C	1915-27 Timing gear side cover gasket	.75
T-3003 B	1918-27 High head bolts (15 pc.)	13.00	T-3018	1914-27 Engine freeze plugs (set of 3)	1.30
T-3003 C	1926-27 Nickel plated high head dome shaped bolts. (15 pc. set)	17.50 set	T-3018 BR	1914-27 Freeze plugs, brass	3.00 set
			T-3070/71	1909-27 Crankcase to Cyl. Gasket	2.50
			T-3102 B	1911-21 Pan gasket	2.50
			T-3102 C	1924-27 Pan gasket	2.50
			T-3111 B	1912-24 Valve cover gasket	2.50 pr.
			T-3111 C	1921-27 Valve cover gasket	2.50 ea.

# Pistons and Connecting Rods

★ Official Licensed Product  
Ford Motor Company

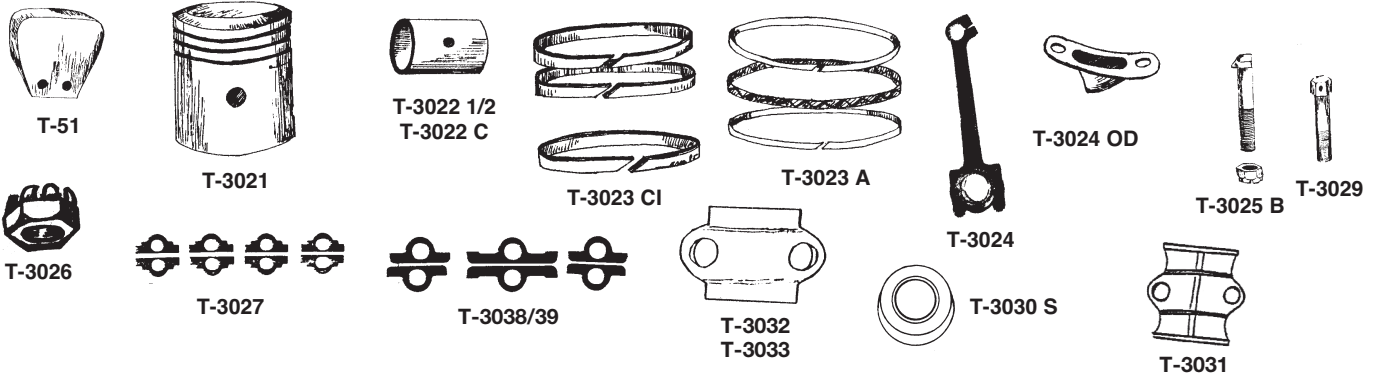

NUMBER	NAME OF PART	PRICE	NUMBER	NAME OF PART	PRICE
T-51	1909-27 Crankshaft counterweights for a smoother running engine. Ductile steel.	95.00	T-3024 .010	1909-27 Engine rods with X groove (exchange only)	220.00 set
T-3021 STD	1909-27 Aluminum pistons	80.00	T-3024 .020	1909-27 Engine rods with X groove (exchange only)	220.00 set
T-3021 .020	1909-27 Aluminum pistons	80.00	T-3024 .030	1909-27 Engine rods with X groove (exchange only)	220.00 set
T-3021 .030	1909-27 Aluminum pistons	80.00	T-3024 .040	1909-27 Engine rods with X groove (exchange only)	220.00 set
T-3021 .040	1909-27 Aluminum pistons	80.00	T-3024 OD	Model T connecting rod oil dips, set of 4	11.95
T-3021 .060	1909-27 Aluminum pistons	80.00	T-3025 B	Engine Rod Bolts & nuts, used original	2.50 ea.
T-3022 1/2	Piston pin bushing for cast iron pistons, 1909-23 (.934)	14.95 set	T-3025 OR	Engine Rod Bolt, original style	6.25
T-3022 C	Piston Pin Bushings for Cast Iron Pistons, 1923-27 (.872)	21.00 set	T-3026	Engine Rod Nut, original style	1.00
T-3023 CI STD	1909-27 Rings for cast iron pistons	51.00	T-3027	1909-27 Model T rod shims	6.75
T-3023 CI .020	1909-27 Rings for cast iron pistons	51.00	T-3029	Connecting rod pin lock bolt	2.50
T-3023 CI .030	1909-27 Rings for cast iron pistons	51.00	T-3030 S	Modern day Model T Front crank shaft seal (Requires motor to be lifted off of the pan)	5.95
T-3023 CI .040	1909-27 Rings for cast iron pistons	51.00	T-3031	Rear main bearing cap 3 5/32" bored Std. w/.015 shim. Exchange Only	52.50
T-3023 CI .060	1909-27 Rings for cast iron pistons	51.00	T-3032	Front main bearing cap 1 15/16" bored Std. w/.015 shim. Exchange only.	49.50
T-3023 A STD	1909-27 Rings for aluminum pistons Hastings	59.00	T-3033	Center main bearing cap 2 1/32" bored Std. w/.015 shim. Exchange only.	49.50
T-3023 A .020	1909-27 Rings for aluminum pistons Hastings	59.00	T-3038/39	1909-27 Model T main bearing shims	6.95
T-3023 A .030	1909-27 Rings for aluminum pistons Hastings	59.00			
T-3023 A .040	1909-27 Rings for aluminum pistons Hastings	59.00			
T-3023 A .060	1909-27 Rings for aluminum pistons Hastings	59.00			
T-3024 STD	1909-27 Engine rods with x groove (exchange only)	220.00 set			

# Battery Clamps

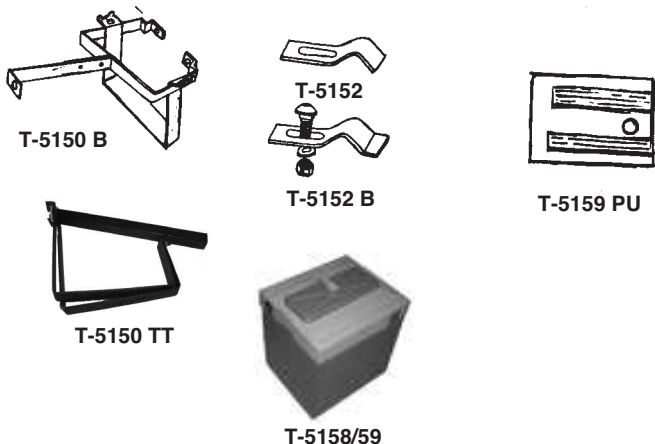

NUMBER	NAME OF PART	PRICE
T-5150 TT	1919-27 Ton truck battery mounting bracket assembly. Fits under runningboard brackets and runningboard on TT truck.	41.00
T-5150 B	Original Style Battery Carrier 1919-27	55.00
T-5152	1919-22 Battery clamp set w/ bolts & nuts	5.00
T-5152 B	1923-27 Battery clamp set w/ bolts & nuts	5.00
T-5159 PU	Pickup battery cover	53.50
T-5158/59	1923-25 Plain battery box	105.00

# Crankshaft, Camshaft, Valves, Exhaust Manifold

\* Official Licensed Product  
Ford Motor Company

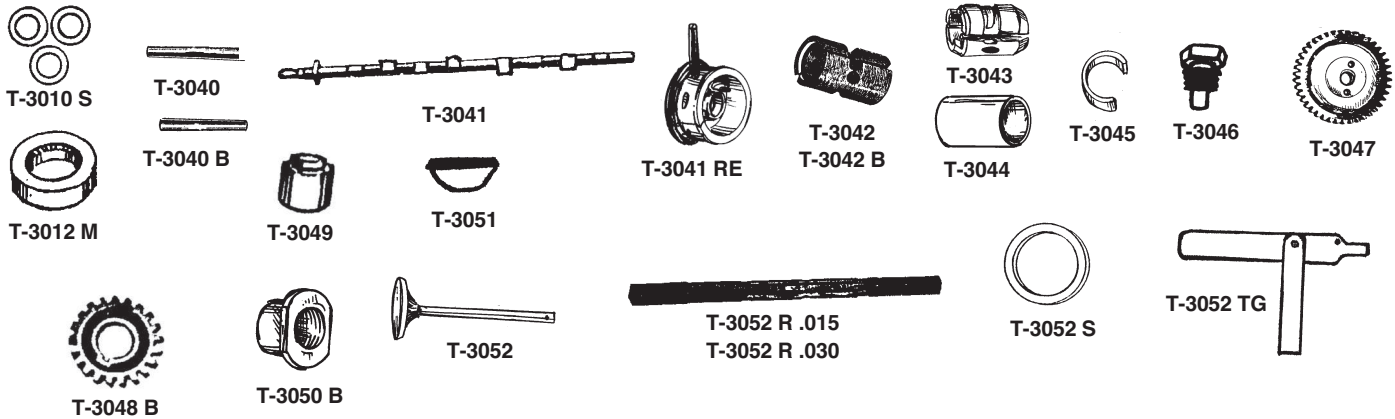

NUMBER	NAME OF PART	PRICE	NUMBER	NAME OF PART	PRICE
T-3010 S	Camshaft shim set (Shims rotor away from nut) Sometimes needed with Anderson timers	2.95	T-3048 B	1909-27 Steel crankshaft gear	13.95
T-3012 M	1909-27 Camshaft Seal, Modern type	4.95	T-3049	1909-27 Camshaft dowel pin (2)	2.50 set
T-3030 S	1909-27 Crankshaft seal, modern type	5.95	T-3050 B	Camshaft Gear Lock Nut	4.00
T-3030 STD	1909-27 New crankshafts are cast in spheroidal graphite iron. Balanced & heat treated. Ground to .248 (std.)	Disc.	T-3051	1909-27 Crankshaft gear key	.45 ea.
T-3040	1909-19 Crankshaft starting pin	.60	T-3052 AS	1909-27 Std. Stainless Valves .312	7.50 ea.
T-3040 B	1920-27 Crankshaft starting pin	.80	T-3052 BS	1909-27 .015 Stainless Valves	7.50 ea.
T-3041	1909-27 Model T camshaft, Standard regrind, Exchange only.	85.00	T-3052 CS	1909-27 .030 Stainless Valves	7.50 ea.
T-3041 B	1924-27 Standard regrind camshaft, Exchange only.	85.00	T-3052 K	Modern valve spring keeper	2.65 ea.
T-3041 H	1909-24 Touring grind camshaft, Exchange only.	129.95	T-3052 L	Modern valve spring locks 2-pc	.40 pr.
T-3041 BH	1924-27 Touring grind camshaft, Exchange only	129.95	T-3052 M	Modern style valve, .030 OV stainless steel	9.95 ea.
T-3041 RE	1909-27 Aluminum replacement crankshaft pulley and pin. Has set screw to tighten down on worn shaft. 3 3/4" Diameter	59.95	T-3052 R .015	Oversize valve stem reamer .015	47.95
T-3041 RE2	1909-19 Aluminum 2 3/4" crankshaft pulley for early pans.	46.95	T-3052 R .030	Oversize valve stem reamer .030	47.95
T-3041 280	1909-27 New Cam 280 grind for good performance. No core needed.	385.00	T-3052 S	Valve seats	2.85
T-3042	1909-24 Front cam bearing 1 31/32" long	53.00	T-3052-TG	1909-27 Valve timing tool. Set your valves for piston travel.	16.75
**T-3042 B	1924-27 Front cam bearing, 1 25/32" long	53.00			
**T-3043	1909-27 Center cam bearing	53.00			
**T-3044	1909-27 Rear cam bearing	4.50			
T-3045	1909-27 Camshaft bearing ring	1.10			
T-3046	1909-27 Camshaft bearing set screw	3.25			
T-3047 AL	1909-27 Machined aluminum shaft gear	47.00			
T-3047 PL	1909-27 Special plastic camshaft gear. Material used is same as used in new cars. Extremely durable & quiet.	70.00 ea.			
T-3047 STD	1909-27 Camshaft fibre gear	55.00			
T-3047 .003	1909-27 Camshaft fibre gear	55.00			
T-3047 .005	1909-27 Camshaft fibre gear	55.00			

\*\*Cam bearings are .003 oversize to compensate for wear on camshaft.

# Crankshaft, Camshaft, Valves, Exhaust Manifold *(Continued)*

★ Official Licensed Product  
Ford Motor Company

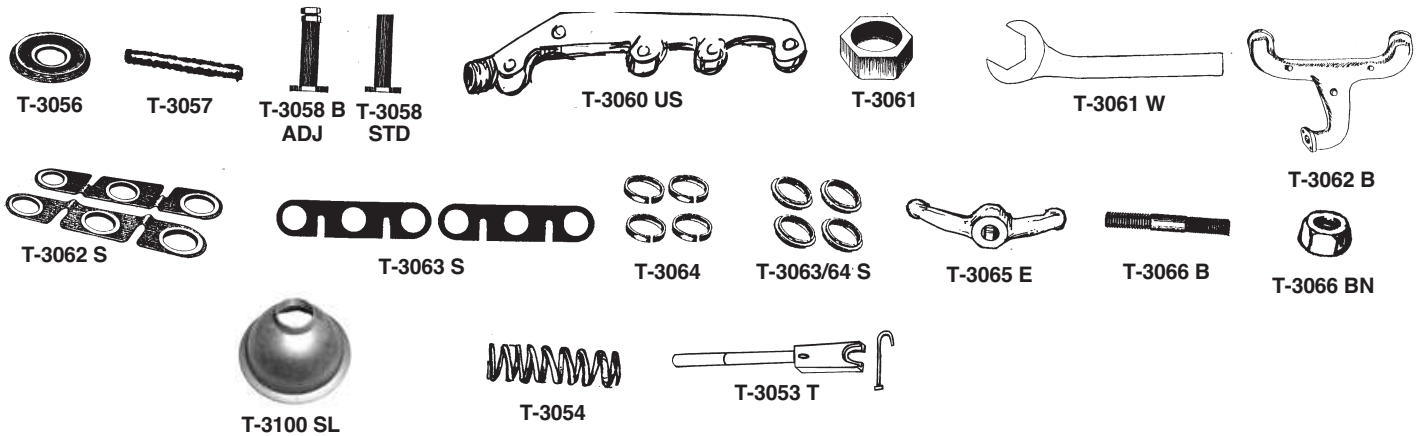

NUMBER	NAME OF PART	PRICE	NUMBER	NAME OF PART	PRICE
T-3053 T	1909-27 Valve Spring tool, hooks over manifold stud, makes spring removal easy.	26.00	T-3061	1909-27 Exhaust manifold pack nut	10.50
T-3054	1909-27 Valve springs, set of 8	4.95 set	T-3061 L	1909-27 Exhaust nut lock. Fits around pipe and keeps exhaust nut from backing off	5.50
T-3056	1909-27 Valve spring retainers	.70 ea.	T-3061 W	Exhaust Pack Nut Wrench	31.00
T-3057	1909-27 Valve pins, set of 8	1.60 set	T-3062 B	1912-15 Aluminum intake manifold	99.00 ea.
T-3058 STD	1909-27 Solid valve tappett	57.00 set	T-3062 S	1909-27 3 and 1 Inlet Exhaust Gasket w/gland rings made in gasket	14.25
T-3058 B	1909-27 Solid valve tappett 1/64" oversize	57.00 set	T-3062 U	1909-27 Used intake manifold	20.00
T-3058 ADJ	1909-27 Std. Adjustable valve tappetts, set of 8	58.00 set	T3062 UV	1926-27 Used intake manifold vaporizer	15.00
T-3058 B ADJ	1909-27 Oversize adjustable valve tappetts .015, Set of 8	58.00 set	T-3063 S	1909-27 Intake exhaust manifold gasket, asbestos. 2 pc. set	2.75 set
T-3058 CB	1909-27 Std, single lock valve tappett. Adjustable w/2 wrenches	67.00 set	T-3063/64 S	1909-27 Intake/exhaust manifold gasket and ring set. 6 pc. set	8.00 set
T-3058 DB	1909-27 .015 OV Single lock tappetts. Adjustable w/2 wrenches	67.00 set	T-3064	Metal Gland Rings	3.75 set
T-3058 DR	Value Tappett Reamer .015 ov.	60.00 ea.	T-3065 E	1909-27 Manifold Clamp	6.20
T-3058 E ADJ	.030 Oversize adj. tappetts	58.00 set	T-3066 B	1909-27 Manifold studs	1.80 ea.
T-3058 EB	1909-27 .030 OV Single lock tappetts. Adjustable w/2 wrenches	67.00 set	T-3066 BN	Manifold nut 3/8 x 24	.20 ea.
T-3058 ER	Value Tappett Reamer .030 ov.	60.00 ea.	T-3100 S	1909-14 Oil pan sump. Bottom of pan that drain plug is in. Made from thick machined steel. Quality USA mfg.	34.00
T-3060 ADP	1909-27 Adapter plate allows you to use a Model A manifold on your T.	69.95	T-3100 SL	1909-14 Oil pan sump. Thin spun metal like original	15.00
T-3060 D	Dual exhaust manifold. Requires exhaust work. Special flange for two pipe hook up. Increases power & performance.	280.00	T-3101	Crankcase lower cover bolts.	1.95
T-3060 US	1909-27 Exhaust Manifold (USA)	88.95			

# Oil Caps, Distributor and Timer

★ Official Licensed Product  
Ford Motor Company

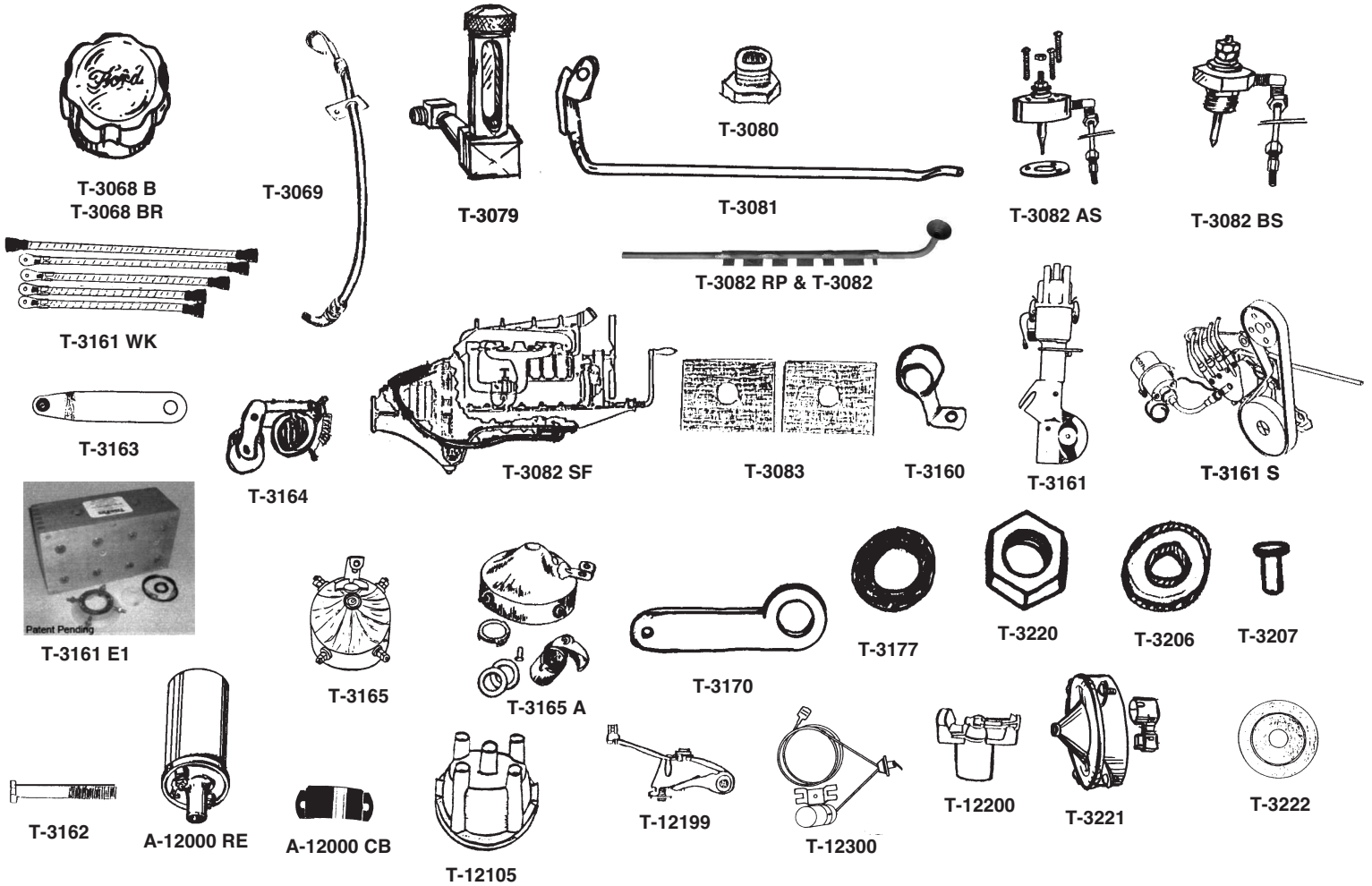

NUMBER	NAME OF PART	PRICE	NUMBER	NAME OF PART	PRICE
*T-3068 BR	1909-15 Script brass oil cap	17.00	T-3161 S	1909-27 High performance distributor. Mounts in place of timer. Complete with wires, coil, special tools & instructions.	290.00
*T-3068 B	1916-27 Script steel oil cap	17.00	T-3161 T	1919-27 Distributor similar to T-3161 but has SS shaft with sealed bearings. Uses one control rod.	290.00
T-3069	1909-27 Dipstick kit. Eliminates getting under the car to open petcock. Installs at lower petcock hole.	39.95	T-3161 WK	1912-27 Wire set for T-3161	22.50
T-3079	Oil sight gauge. Fits on lower drain plug. Constant oil level indicator, all brass.	14.95	T-3162	Commutator case bolt	2.00
T-3080	Oil drain plug	1.95	T-3163	1912-27 Timer spring	1.95
T-3080 R	Oil pan plug repair kit, allows you to repair a stripped pan on the car. Complete with instructions.	12.50	T-3164	1911-27 Timer Roller assembly for Tiger timer	18.00
T-3080 W	Weld in oil pan plug repair kit. Requires pan removal, machining & welding.	6.95	T-3165	1911-27 Tiger Timer with steel roller assembly	60.00
T-3081	Inside oil line w/large funnel	41.00	T-3165 A	1909-27 Anderson Style Timer (flapper type). Heat treated parts, long lasting.	65.00
T-3081 HVOL	High volume outside oil line kit	83.95	T-3165 US	1917-27 USA remanufactured steel timer. Precision made with roller assembly. Exchange only	48.95
T-3082 AS	1909-25 Outside oil line kit	26.95	T-3167	Rotor assembly for Anderson Timer	34.00 ea.
T-3082 BS	1926-27 Outside oil line kit	22.95	T-3170	1909-27 Timer gauge	1.50
T-3082 SF	1914-27 Sure Feed Oil System. Kit includes new transmission cover with the oil pickup made in the cover and oil entry bracket for pan. Easily installed outside oil line system that guarantees oil delivery to the front of the oil pan.	127.50	T-3177	1912-27 Timer felt	.75
T-3082 RD	1909-27 Accessory inside oil line. Fits inside pan under pan bolt retainer brackets. For driver side.	19.95	T-3206	1909-27 Commutator brush cap	.80
T-3082 RP	Same as above. For passenger side.	19.95	T-3207	1912-27 Timer pin	.30
T-3083	Motor mount blocks	4.75 pr.	T-3220	1909-27 Commutator lock nut attaches roller assembly to cam	1.50
T-3160	1909-27 Distributor spark plug wire holders	10.00 pr.	T-3221	1919-27 New Day Timer, with brush	Disc.
T-3161	1912-27 Model T Distributor. All new with linkage. Boosts power and performance	290.00	T-3221 B	1919-27 New Day Timer brush	8.95
T-3161 E1	True-fire electronic ignition. Does not change original appearance or sound. Replaces old coils & trim roller. No points condenser, rotor cap, distributor cap to wear out. Multi spark, easier starts, more power & hidden from view. Easy to install	370.00	T-3222	1919-27 Timer Shield	1.95
			A-12000 RE	6 volt coil	13.95
			A-12000 CB	Coil mounting bracket	2.60
			T-12105	1909-27 Distributor body	7.95
			T-12199	1909-27 Distributor point set	6.95
			T-12200	Model T Distributor rotor	6.25
			T-12300	Model T Distributor condenser.	10.50

# Transmission and Magnets

★ Official Licensed Product  
Ford Motor Company



T-3250 B



T-3251



T-3257

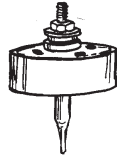

T-3260 A

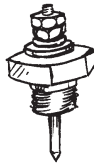

T-3260 B

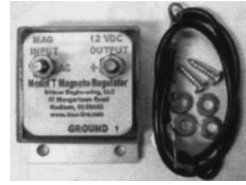

T-3265 E



T-3268

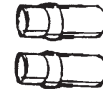

T-3271



T-3272

T-3272 B

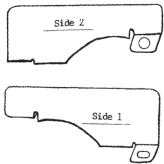

T-3276 SL



T-3277



T-3278



T-3279



T-3300 BT



T-3300 M



T-3301

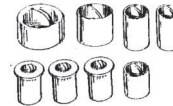

T-3304/14

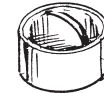

T-3306

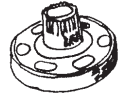

T-3309



T-3311 N

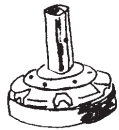

T-3311 N  
T-3311 BN

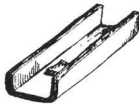

T-3312



T-3314

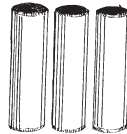

T-3315



T-3320-C



T-3320 D  
T-3320 W



T-3327



T-3328/29

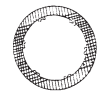

T-3328/29 CL

NUMBER	NAME OF PART	PRICE	NUMBER	NAME OF PART	PRICE
T-3250 A	Double stacked field coil must have your rebuildable core first. 6 week delivery time.	260.00	T-3304	1909-27 Drive gear bushing	8.95
T-3250 B	Single stack magneto field coil, exchange only	195.00	T-3306 N	1909-27 USA mfg. New slow speed drum and gear, accurately machined. No exchange.	525.00
T-3250 MB	1909-27 Magneto field coil mounting bolts	4.95	T-3309	1909-27 Slow speed bushing	7.95
T-3251	Magneto Gap Gauge Tool	200.00	T-3311 N	1909-25 USA mfg. New brake drum and shaft accurately machined.	610.00
T-3257	1909-27 Aluminum magneto support spool	1.30 ea.	T-3311 BN	1926-27 USA new mfg. wide brake drum & shaft accurately machined	635.00
T-3260 A	1909-25 Replacement magnet post	16.95	T-3312	1926-27 Brake drum lug shoe	2.75
T-3260 B	1926-27 Replacement screw in magnet post	13.95	T-3314	Triple gear bushing	5.95
T-3265 E	Electronic Magneto voltage regulator.	99.95	T-3315	Triple gear shafts (need 3)	7.25 ea.
T-3268	1919-27 Flywheel ring gear	44.00	T-3317	1909-27 Transmission driven gear	67.50
T-3270	Flywheel to crankshaft bolt.	4.25	T-3318	1909-27 Driven gear key.	.50
T-3271	Flywheel dowel pins	1.75	T-3320 C	1909-27 Drive gear bushing	4.50
T-3272	1909-27 Steel Magneto Coil shim	1.25 ea.	T-3320 D	1909-27 Transmission brake drum thrust washer Washers on inside of brake drum. 3 required	2.50 ea.
T-3272 B	1909-27 Magneto coil shim, Laminated	1.10 ea.	T-3320 W	1909-16 Transmission brake drum thrust washer. .025 thick used with T-3320 D	15.95
T-3276 SL	1909-27 Oil slingers used when not using magnets to sling oil for lubrication. Balanced with bolts & washers for slinger & flywheel ring gear. Set of 4.	39.95 set	T-3323 B	1926-27 Driven plate bolt. Holds plate to drum (6/car)	6.50
T-3277	1911-27 Magnet clamp plate	2.50	T-3327	1909-27 Drive plate bushing	4.00
T-3278	1909-27 Magneto clamp screw. Need 16	.55 ea.	T-3328/29	Transmission disc. set. Brand new heat treated catch discs (12 small and 13 large)	113.95 set
T-3279	Mag. Post Cork Gasket	.35	T-3328/29 CL	1909-27 Speed Clutch gives your car a neutral and a more positive engagement, 8 pc.	72.00 set
*T-3300 BT	Band holding tool and wrench	14.25	T-3329	1909-27 Transmission clutch disc hex shape	4.00
T-3300 M	1909-27 Transmission oil screen with magnet in screen to help pick up metal particles	29.95			
T-3301	1909-27 New transmission reverse drum w/used gear - exchange only	Disc.			
T-3301 N	1909-27 USA mfg. New reverse drum & shaft accurately machined. All new, no exchange.	545.00			
T-3304/14	1909-27 Complete 8-pc. set transmission bushings.	43.95			

# Transmission and Magnets *(continued)*

★ Official Licensed Product  
Ford Motor Company



T-3333



T-3334



T-3340



T-3363

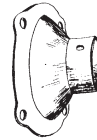

T-3369 RB



T-3369 SB  
T-3369 SBT

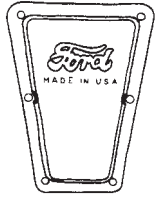

T-3378



T-3363 GS



T-3367 BS



T-3416



T-3419 TN



T-3377



T-3379 B



T-3381



T-3413 BT



T-3415



T-3420



T-3423 T



T-3425



T-3426



T-3427/35 OJ



T-3337 B



T-3423 PL

NUMBER	NAME OF PART	PRICE	NUMBER	NAME OF PART	PRICE
T-3333	1909-27 Transmission clutch disc drum key.	1.75	T-3416	1909-25 Transmission lining, 3 narrow	58.00
T-3334	1909-27 Clutch disc drum set screw.	4.00	T-3416 D	1926-27 Transmission lining, 2 narrow, 1 wide	70.00
T-3337	1909-25 Clutch finger	8.95	T-3416 D-KEV	Transmission Lining 1926-27 Made of woven Kevlar	99.00
T-3337 B	Transmission clutch finger screws	1.00	T-3416 KEV	Transmission Lining 1909-25 Made of woven Kevlar	89.00
T-3340	1909-27 Clutch spring 110-115 lb at 2"	32.00	T-3416 W	1909-25 Wood transmission lining	65.00
T-3363	1909-27 Front cover transmission seal	.95 ea.	T-3416 BW	1926-27 Wood transmission lining	65.00
T-3363 GS	1912-27 Band changing gasket set	5.50	T-3419 TN	1909-27 Band nut holding tool. Keeps dropped band nuts from falling into transmission.	19.95
T-3367 BS	Transmission cover door bolts	1.00 set	T-3420	1909-27 Transmission adjusting screw nut.	.95
T-3368	Crankshaft alignment tool. Aligns transmission shaft with pan	32.50	T-3423 B	Brass transmission band lining rivets. Included in kits.	1.25
T-3369 RB	Rebabbeted Model T Ball cap. Spun pored high speed babit with circle groove for oil. Higher in price but worth the money as this supports the transmission. EXCHANGE	65.00 ea.	T-3423 T	1909-27 Band rivet tool that splits, curls and imbeds rivets. Saves time.	21.95
T-3369 SB	1909-27 ball bearing main cap can be installed w/engine in car. Uses high quality sealed bearing & eliminates oil leak & reduces vibration and crankshaft fatigue. Requires trimming 3/8" off drive shaft bell housing.	130.00	T-3425	1909-27 Transmission springs	1.60 set
T-3369 SBT	Same as T-3369 SB but requires transmission tailshaft be turned.	110.00	T-3426	1909-27 Transmission band nut	1.65 ea.
T-3377	1909-27 Transmission cover gasket	3.50 pr.	T-3427/35 OJ	Outside band adjusting shaft. Provides the means to adjust your bands from outside the transmission. No modifications made in transmission cover. Also has O-ring to stop pedal shaft leaks.	69.00 pr.
T-3378	1912-27 Transmission cover plate.	45.00	T-3423 PL	1909-27 Band lining split rivet setting pliers c holds, splits, curls, and imbed	30.00
T-3379 B	1909-27 Transmission cover door gasket	1.25			
T-3381	1919-27 Starter Drive Cover Gasket	.50			
T-3413 BT	1909-27 Band changing tool	8.50			
T-3415	1909-27 Transmission band washer	1.35 ea.			

# Transmission and Magnets *(continued)*

\* Official Licensed Product  
Ford Motor Company

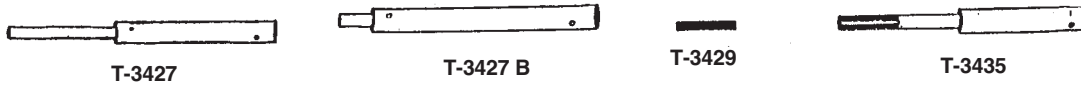

NUMBER	NAME OF PART	PRICE	NUMBER	NAME OF PART	PRICE
T-3427	1909-25 Slow speed shaft	9.00	T-3437	1909-25 Reverse and brake pedal support bolt	1.50
T-3427 B	1926-27 Slow speed shaft	9.00	T-3437 C	1926-27 Reverse and brake pedal support bolt	2.45
T-3428	1909-27 Slow speed notch inside transmission. Mates to T-3442. Makes for smooth pedal operation	18.50	T-3437 N	1909-27 Nut for support bolts.	.60
T-3429	1909-25 Slow speed notch pin	.45	T-3442	1909-27 Clutch pedal support mounts inside transmission cover. Mates with T-3428	15.75
T-3435	1909-27 Brake & reverse pedal shaft	11.50	T-3443	1909-27 Clutch pedal support bolt.	2.30
T-3436	1909-27 Brake and reverse pedal support. Pedals come on this piece.	15.75	T-3406 C	1913-27 Clutch release fork pin	.40

# Pedal Pads and Handbrakes

\* Official Licensed Product  
Ford Motor Company

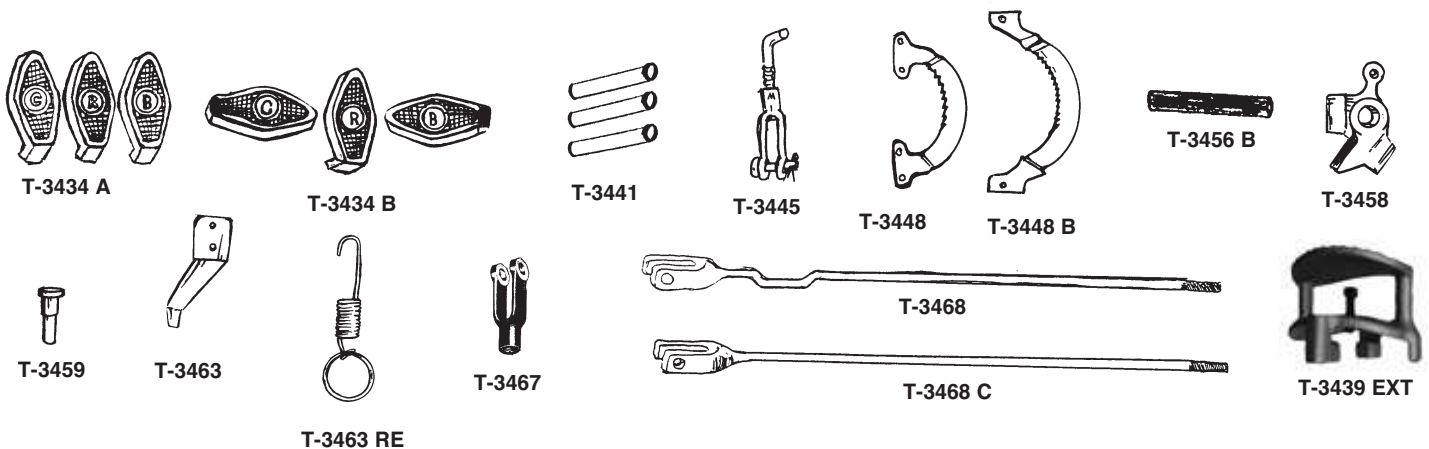

NUMBER	NAME OF PART	PRICE	NUMBER	NAME OF PART	PRICE
T-3434 A	1909-25 Pedal pads	8.75	T-3458	1909-27 Handbrake pawl	5.95
T-3434 B	1926-27 Pedal pads	8.00	T-3459	1909-27 Handbrake pawl rivet	.55
T-3439 EXT	1909-25 Reverse pedal extension	35.00	T-3463	1909-27 Original type riveted spring for handbrake	1.90
T-3441	1909-27 Pedal to Shaft pins, (3)	.75 set	T-3463 RE	Handbrake spring replacement. Hooks around cross shaft and hooks to rod at pawl.	2.10
T-3445	1909-27 Slow speed connector	9.50	T-3467	1909-27 Brake Rod Clevis	2.80
T-3448	1909-25 Handbrake quadrant	11.50	T-3468	1909-25 Brake rod (no clevis)	15.95 ea.
T-3448 B	1926-27 Handbrake quadrant	11.50	T-3468 C	1926-27 Brake rod (no clevis)	16.95 ea.
T-3448 RIV	Round head rivet 1/4" x 7/8" to attach handbrake quadrant to frame. Set of 5.	2.50 set	T-3468 M	1918-25 Brake rods, USA	55.00 pr.
T-3456 B	1909-27 Handbrake lever. Pin on crossshaft	.45	T-3468 L	1926-27 Brake rods, USA	55.00 pr.



# Carburetor Control Rods

★ Official Licensed Product  
Ford Motor Company

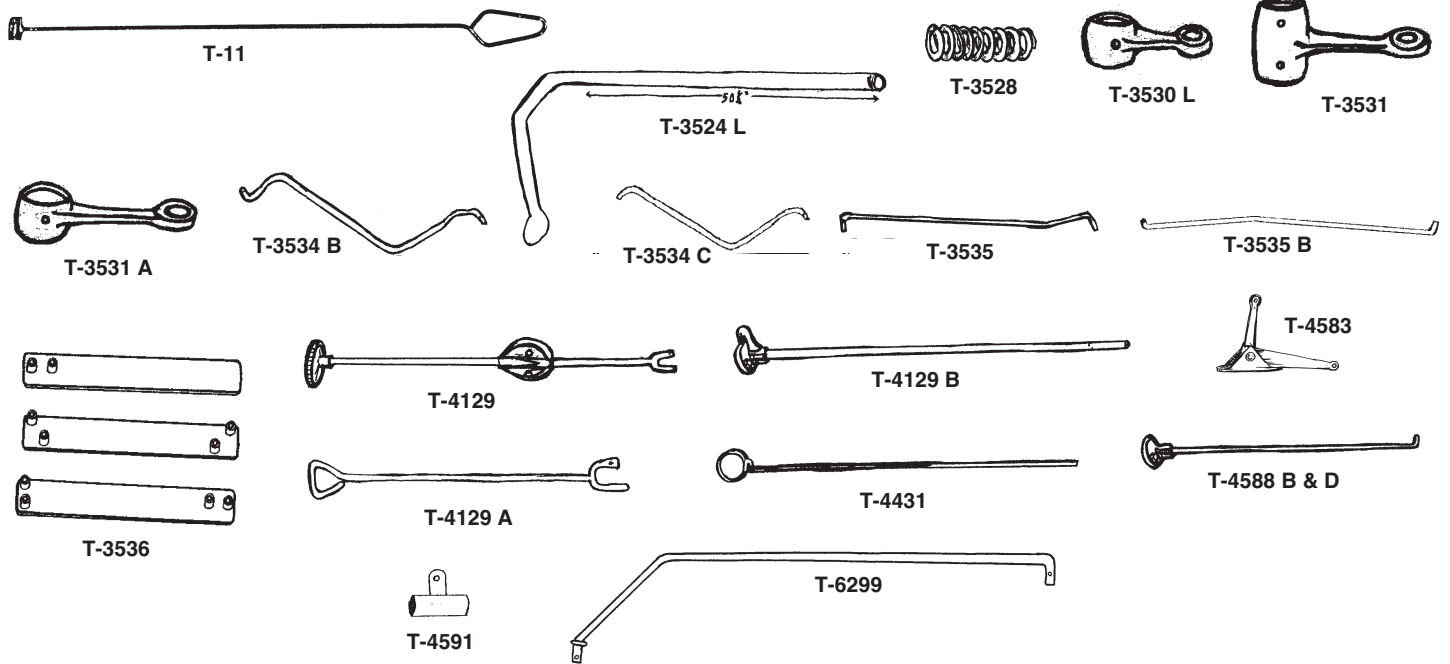

NUMBER	NAME OF PART	PRICE	NUMBER	NAME OF PART	PRICE
T-11	1909-27 Oil check rod	6.25	T-4129	1909-16 Carburetor control for brass cars	25.00
T-3524 L	1916-27 Spark & gas rods. USA mfg. 50" & 54" length. Chrome	69.95 pr.	T-4129 A	1917-25 Carb Adj. Rod	6.50
T-3528	Spark & throttle lever spring	.95 set	T-4129 B	1926-27 Choke Rod 32". Can be cut to shorter length if needed.	15.75
T-3529	1909-27 Pins for gas and spark levers (2)	.40	T-4431	1909-27 Choke Wire	2.50
T-3530 L	1909-27 Spark lever arm	9.25 ea.	T-4583	1919-25 Priming bell crank	4.95
T-3531	1909-14 Throttle lever arm	9.95 ea.	T-4587 B	1919-22 Sedan 17-11/16" Choke Rod	4.25 ea.
T-3531 A	1915-27 Throttle lever arm	9.75 ea.	T-4588 B	1919-22 Coupe/Rdst/Tour 13-9/16" Choke Rod	4.25 ea.
T-3534	1909-12 Commutator rod	Disc.	T-4588 D	1923-25 13-11/16" Choke Rod	4.25 ea.
T-3534 B	1912-25 Commutator control rod	4.25	T-4588 E	1923-25 17-1/8" Choke Rod	4.25 ea.
T-3534 C	1926-27 Commutator control rod	4.25	T-4588 F	1923-25 Tudor/4-Door 16-1/16" Choke Rod	4.25 ea.
T-3535	1909-25 Carburetor control rod	4.25	T-4591	1926-27 Choke rod sleeve	2.75
T-3535 B	1926-27 Carburetor control rod	4.25	T-6299	1927 Vaporizer control rod	8.95
T-3535 E	1909-21 Carburetor control rod with angle joint	39.95	T-6300 TFC	1909-27 Accessory foot control. Makes Model T driving easier and is a must for cars with Ruxtell rear ends of auxillary transmissions. Allows you to cruise w/hand throttle and accelerate w/foot.	89.95
T-3536	Carburetor & timer control rod bending tool	16.95 ea.			

# Steering Wheels

★ Official Licensed Product  
Ford Motor Company

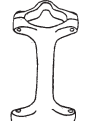

T-3511 S T-3511 B

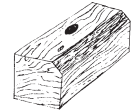
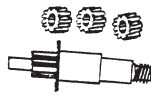
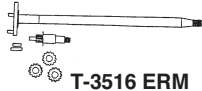

T-3516 ERM

T-3518

T-3524

T-3527  
T-3527 B

T-3544

T-3545 C

T-3545 B2

T-3546

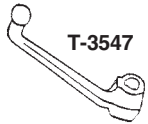

T-3547



T-3548

NUMBER	NAME OF PART	PRICE	NUMBER	NAME OF PART	PRICE
T-3500 C	1922-25 Steering to dash support bracket 2 pc.	54.95	T-3516 ERM	1921-27 5:1 steering kit. Includes new gears, pins and steering shaft. Adapts 5:1 steering to older cars for much safer operation.	269.95
T-3500 CB	1922-25 Steering to dash support bracket bottom half only	8.95	T-3518	1909-27 Steering gear pinion pins (3)	1.95 set
T-3500 SS	1909-27 Steering stablizer	84.95	T-3520	Steering wheel keyway	1.00x
T-3504	1909-14 Steering top cover, brass knurled & threaded	33.50	T-3523	Steering shaft nut	.75
T-3504 C	1915-27 Steering gear box cover, used-good-chrome/not perfect	20.00 ea.	T-3524	1909-27 Spark & Gas Knobs	23.95
T-3505	1915-27 Steering bracket without horn groove.	21.95 ea.	T-3527	1909-25 Steering pinion gears 4/1 ratio	55.00 set
T-3505 C	1919-27 Steering bracket with horn groove.	21.95 ea.	T-3527 B	1926-27 Steering pinion gears 5/1 ratio	55.00 set
T-3506 B	Steering wheel with brass spider and wood rim	Disc.	T-3544	Steering bracket felt washer	.60
T-3506 C	Steering wheel with chrome spider and wood rim	Disc.	T-3545 C	1909-25 Steering bracket bushing	6.75
T-3509	1909-15 steering gear quadrant	33.50	T-3545 B2	1926-27 Steering bracket bushing	5.75
T-3511 S	1916-27 Steel steering wheel nut, Hi	3.50	T-3546	1909-27 Hardwood block that fits between steering bracket and frame	2.95
T-3511 B	1916-27 Brass steering wheel nut, Lo	5.25	T-3547	Pitman Arm	35.95
T-3511 C	1916-27 Chrome steering wheel nut	5.25	T-3548	Pitman Arm Key	.65
T-3511 BS	1909-14 Brass Lo-crown steering wheel nut	5.25			

# Body Blocks, Floorboards and Pedal Plates

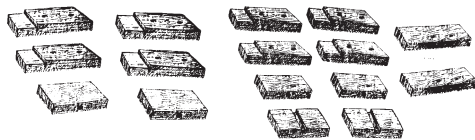

T-3600 A

T-3600 B



T-2863



T-3601 B

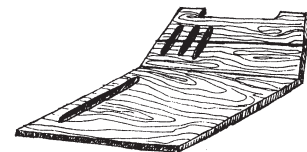

T-3626 A



T-3601 R

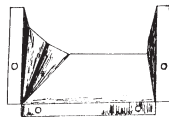

T-3631 DD

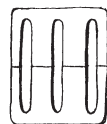

T-3630/32 A

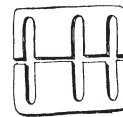

T-3630/32 B



T-3633

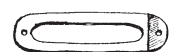

T-3633 D

NUMBER	NAME OF PART	PRICE	NUMBER	NAME OF PART	PRICE
T-3600 A	1926-27 Touring and Tudor body to frame blocks	26.50	T-3626 C	1926-27 Floorboards, Coupe & Tudor	55.00
T-3600 B	1926-27 Coupe and Roadster body to frame blocks	33.25	T-3631 DD	1909-25 Draft deflector. Keeps engine heat from entering car around foot pedals	6.50
T-3600 C	1926-27 Tudor mounting blocks.	35.25	T-3630/32 A	1916-25 Replacement steel plates for the pedal area	16.95
T-2863	1909-27 Body on frame bracket	20.95 ea.	T-3630/32 B	1926-27 Replacement steel plates for the pedal area	16.95
T-3601 A	1909-16 Body to frame brackets, 6 per car	22.00	T-3633	1916-25 Emergency brake metal floorboard trim, 8 3/4"	2.95
T-3601 B	1917-25 Body brackets, 6 per car	22.00 ea.	T-3633 D	1926-27 Emergency brake metal floorboard trim	3.95
T-3601 R	1909-27 Body to frame bracket rivet set 8 pc.	3.25 set			
T-3626 A	1915-25 Floorboards, Open Car	60.00			
T-3626 B	1926-27 Floorboards, Open Car	60.00			

# Cowl, License Plate & Tail Light Brackets

★ Official Licensed Product  
Ford Motor Company

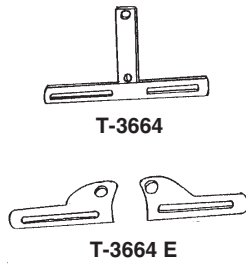
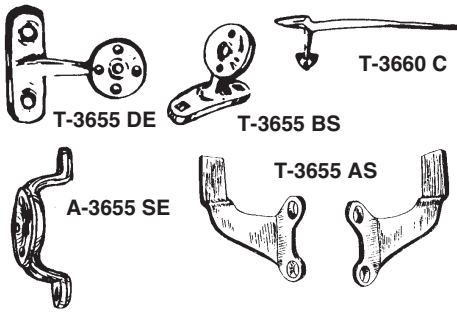

NUMBER	NAME OF PART	PRICE
T-3655 AS	1909-14 Side lamp brackets	45.00 pr.
T-3655 BS	1923-25 Kerosene side light brackets for open cars	38.95
T-3660 C	1915-19 Touring tail light bracket	30.00 ea.
T-3655 DE	Depot hack or truck sidelamp brackets	52.95 pr.
T-3655 SE	Closed car sidelamp brackets	49.50 pr.
T-3664	1922-27 One piece license plate bracket	4.25
T-3664 E	1909-21 Two piece license plate brackets	3.95

## Springs

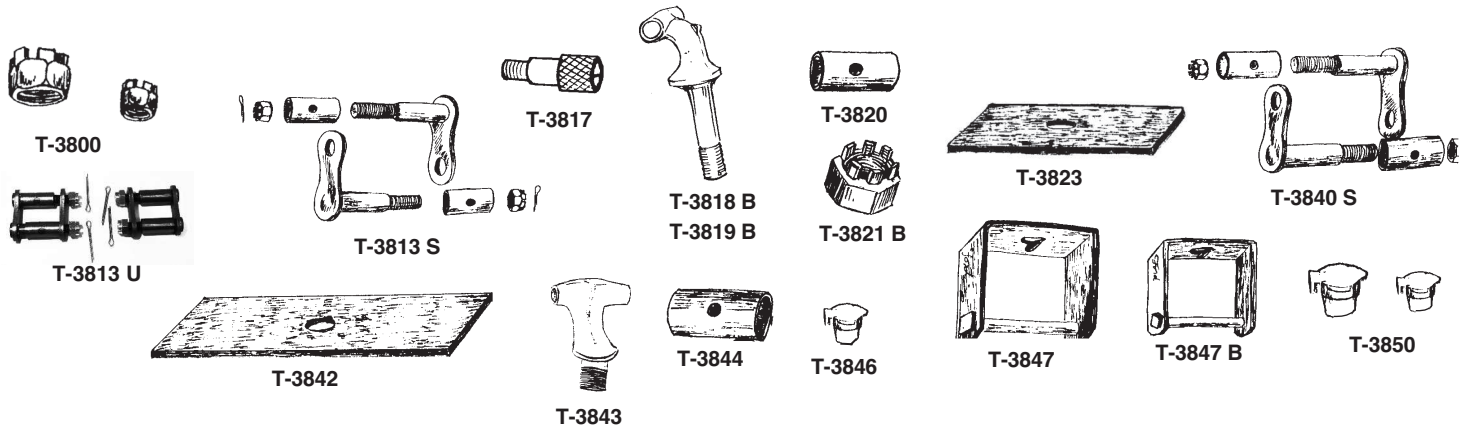

NUMBER	NAME OF PART	PRICE	NUMBER	NAME OF PART	PRICE
T-3800	1909-27 18 pc. castellated nut set for springs, shackles and clips	10.95	T-3823	1909-27 Front spring cushion pad	1.35
T-3801	1909-18 Front tapered leaf spring	210.00	T-3824 A8	1909-25 Rear clipped leaf spring	410.00
T-3801 A7	1919-25 Front clipped leaf spring Hi-arch	205.00	T-3824 A9	1926-27 Rear clipped leaf spring	430.00
T-3801 A8	1926-27 Front clipped leaf spring Lo-arch	205.00	T-3840	1919-27 Rear spring shackle set. Forged USA mfg.	95.00 set
T-3813 B	1919-27 Front spring shackle set. Forged USA mfg.	95.00 set	T-3840 GF	1909-27 Replacement rear spring shackles with grease fittings L-type.	47.00 set
T-3813 GF	1909-27 Replacement front spring shackles with grease fittings for easy lubrication.	45.00 set	T-3840 S	1909-27 Replacement L. Type Spring shackles, complete set for rear spring	33.50 set
T-3813 S	1909-27 Replacement type spring shackles. Complete set for front spring. L Type.	32.00	T-3840 U	1909-27 Replacement rear spring shackles. U-Type	28.00
T-3813 U	1909-27 Replacement front spring shackles. U-Type	28.00	T-3842	1909-27 Rear spring cushion pad	1.65
T-3817	1909-15 Brass twist type oiler	7.95	T-3843	1909-25 Rear spring perch	40.00 ea.
T-3818 B	Front spring perch, right hand	43.50	T-3844	1909-27 Rear spring or perch bushing	.75
T-3819 B	Front spring perch, left hand	43.50	T-3846	1916-27 Spring & perch oiler, 8 pc. set	7.00
T-3820	1909-27 Front spring or perch bushing	.55	T-3847	1918-27 Script rear spring clip	6.00 pr.
T-3821	1909-19 Front spring perch nut	2.75 pr.	T-3847 B	1916-27 Script front spring clip	3.95 pr.
T-3821 B	1919-27 Front perch nut	7.00 pr.	T-3850	1916-27 Original type oilers. Lift up type for springs, perch and rear brake shaft, 12 pc. set	1095 set

## Crank

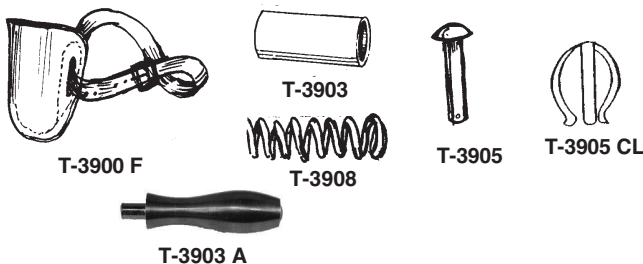

NUMBER	NAME OF PART	PRICE
T-3900 F	1909-27 Crank holder	7.95
T-3903	1909-22 Crank sleeve	2.10
T-3903 A	1911-14 Aluminum crank handle and pin.	29.95
T-3905	Crank ratchet pin	.70
T-3905 CL	Crank ratchet jiffy pin	7.00
T-3908	1909-27 Crank spring	.95

# T Accessories

\* Official Licensed Product  
Ford Motor Company



T-3920 BS

T-3920 CS



T-3921 Year



T-3926 A  
T-3926 B



T-3926 C



T-3926 DBB  
T-3926 DBC



T-3926 GWB  
T-3926 GWC



T-3926 HB  
T-3926 HC



A-18355 B  
A-18355 C



T-18354 CW  
T-18354 BW

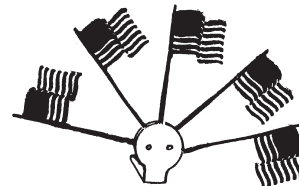

T-18800 TF



T-GWO-1  
T-GWO-2



T-19528



T-19525



A-18775

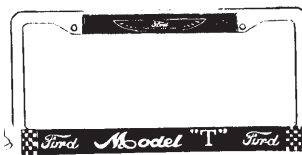

T-3664 LF



T-5761 DX  
(Ask about bulbs)



T-18200

NUMBER	NAME OF PART	PRICE	NUMBER	NAME OF PART	PRICE
T-3900 TPL	Thermostat plate, used to mount thermostat in outlet	14.95	T-3926 HC	Chrome hex cap, for black radiator shell cars, can be used with A-18355 C wings and motor meter	17.00
*T-3920 BS	1909-16 Die cut brass Ford script, 3 1/4" wide 7 1/4" long	10.50	T-3664 LF	1909-27 Model T license frame	7.50
*T-3920 CS	1916-27 Die cut brass chrome plated Ford script 3 1/4" wide 7 1/4" long	13.50	T-5761 DX	1924-27 Instrument panel dash light	35.00
T-3921 YEAR	1909-27 Year plates. 1909-16 Gold plated brass. 1917-27 Chrome over brass. Attach to radiator core with fine wire, wire not included	22.00 ea.	T-18200	Chrome windwing brackets clamp to round windshield frames only	110.00
T-3926 A	1909-12 Brass high fin radiator cap	13.35	*T-18354 BP	Junior motor meter, brass with plain rim, w/Ford script	52.00
T-3926 B	1913-16 Brass low fin radiator cap	17.95	*T-18354 BW	Junior motor meter, brass with wreath, Model T, w/Ford script	52.00
T-3926 C	1917-27 Brass with chrome plating low fin radiator cap	19.50	*T-18354 CP	Junior motor meter, chrome with plain rim, w/Ford script	52.00
T-3926 DBB	Brass dogbone radiator cap, for brass radiator cars, drilled for motor meter	25.00	*T-18354 CW	Junior motor meter, chrome with wreath, Model T, w/Ford script	52.00
T-3926 DBC	Chrome dogbone radiator cap, for black radiator shell cars, drilled for motor meter	25.00	A-18355 B	Brass wings for use with hex cap and motor meter on cars with brass radiator	22.00
T-3926 GWB	Brass gullwing radiator cap, for brass radiator cars. Specify plain or drilled.	25.00	A-18355 C	Chrome wings for use with chrome hex cap and motor meter on cars with black radiator shell	24.50
T-3926 GWC	Chrome gullwing radiator cap, for black radiator shell cars, drilled.	25.00	T-18800 TF	Flag set. Mounts between motormeter and cap	21.95
T-3926 HB	Brass hex cap, for brass radiator cars, can be used with A-18355 B wings and motor meter	16.00	*T-19525	1909-27 Oil Can	Disc.
A-18775	Decal, Ford oval, magnetic and reflective	15.00	T-19528	1909-27 Oil Can Holder	11.00
			T-GWO-1	Gas-Water-Oil Cans (Mounts to running board or luggage rack) Unsoldered for display only	300.00
			T-GWO-2	Gas-Water-Oil Cans (Mounts to running board or luggage rack) Soldered and tested for use on car	300.00

# Fan

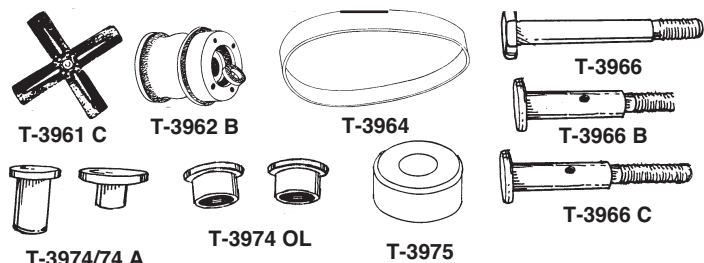

## Heavy Duty Green Fan Belts

Made of Dacron. Extremely durable and long lasting. Please measure before ordering as a dirty belt cannot be exchanged.

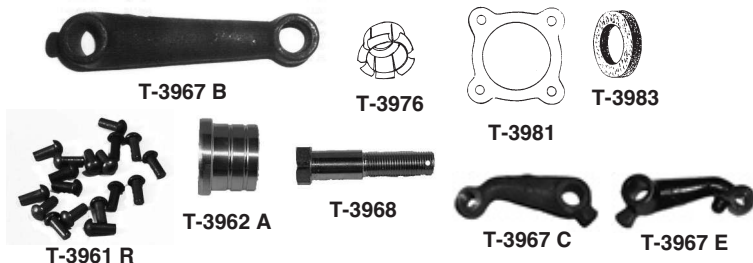

NUMBER	NAME OF PART	PRICE
T-3965 23G	1909-16 23" belt	20.75
T-3965 25 7/8G	1917-20 25 7/8" belt	24.00
T-3965 27G	1921-25 27" belt	27.75
T-3965 28 1/2G	28 1/2" belt fits cars with water pumps.	28.50
T-3965 30G	30" belt fits cars with water pumps.	28.50
T-3965 32G	1926-27 32" belt	29.50
T-3965 33 1/8G	33 1/8" belt	30.75 ea.
T-3965 36G	36" belt	35.75 ea.
T-3966	1909-20 Fan shaft	18.25
T-3966 B	1920-25 Fan shaft	21.00
T-3966 C	1926-27 Fan shaft	20.50
T-3967 B	1917-25 Fan bracket - used	15.75
T-3967 C	1913-16 Fan bracket - used (no dimple near small end)	18.00
T-3967 E	1909-13 Fan bracket - used (dimple near small end)	20.00
T-3968	1909-25 Fan bracket pivot bolt.	4.00
T-3973	1909-20 Fan bracket adjusting bolt.	1.35
T-3974/74 A	1917-20 Machined brass bushings for fan pulley	10.50 pr.
T-3974 OL	1920-27 Machined from modern bearing stock (Oilite)	5.00 pr.
T-3975	1917-27 Upper radiator thimble	1.75
T-3976	1917-27 Lower radiator thimble	1.75
T-3981	Fan pulley gasket	.35
T-3983	Fan shaft felt	.40

NUMBER	NAME OF PART	PRICE
T-3962 A	1916-19 Fan hub cartridge with two sealed bearings. Easily replaces old bushings.	46.95
T-3961 C	1920-27 4-blade reproduction fan	11.95
T-3961 R	1909-20 Fan blade rivet kit.	2.00
T-3962 B	1920-27 Model T Fan Hub. Machined aluminum with modern sealed bearings.	65.00
T-3964 23	1909-16 23" belt	16.00
T-3964 25 7/8	1917-20 25 7/8" belt	16.00
T-3964 27	1921-25 27" belt	16.50
T-3964 32	1926-27 32" belt	17.50

The following belt sizes are for cars with water pumps. Please measure before ordering as a dirty belt cannot be exchanged.

NUMBER	NAME OF PART	PRICE
T-3964 30	30" belt	17.50
T-3964 31	31" belt	17.50
T-3964 28 1/4	28 1/4" belt	16.50
T-3964 33 1/8	33 1/8" belt	18.50
T-3964 33 3/4	33 3/4" belt	18.50
T-3964 36	36" belt	18.50

## Radiator Shell and Radiator Apron

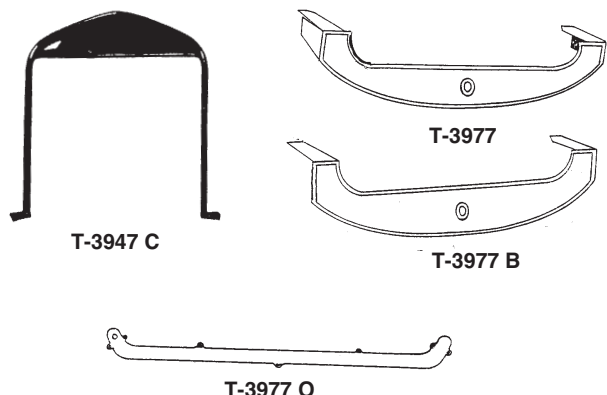

NUMBER	NAME OF PART	PRICE
T-3947 B	1917-23 Steel Radiator Shell	Disc.
T-3947 C	1923-25 Steel Radiator Shell	Disc.
T-3947 D	1926-27 Steel Radiator Shell	Disc.
T-3947 DB	1926-27 Plain Radiator Shell (Not Chromed)	Disc.
T-3977	1923-25 Radiator Apron, none better	31.00
T-3977 B	1926-27 Radiator Apron, none better	38.00
T-3977 E	1916-23 Radiator apron 1 1/4" wide.	55.00
T-3977 O	1926-27 Radiator Apron, decorative strip	19.95

# Radiator and Cooling System



## Radiators

NUMBER	NAME OF PART	PRICE
T-3923	1911-12 Round tube radiator	1,125.00
T-3923 A1	1911-12 Flat tube radiator	1,065.00
*T-3923 A2	1913-14 Round Tube Radiator, script	1,125.00
*T-3923 A3	1913-14 Flat Tube Radiator, script	1,065.00
*T-3923 A4	1915-16 Round Tube Radiator, script	1,125.00
*T-3923 A5	1915-16 Flat Tube Radiator, script	1,065.00
T-3923 B	1917-23 Low Round Tube Radiator	885.00
T-3923 BF	1917-23 Low Flat Tube Radiator	790.00
T-3923 C	1923-27 High Round Tube Radiator	885.00
T-3923 CF	1923-27 High Flat Tube Radiator	790.00

The above radiators are USA made. The round tube is for authenticity. The flat tube cools better. Allow 2 weeks for shipping.

\* A 7% Ford Motor Company licensing fee to allow the manufacturer to legally stamp the Ford Script into the top tank of the radiator is included in price.

**T-3923 BFE	1917-23 low flat tube radiator	690.00
**T-3923 CFE	1923-27 high flat tube radiator	690.00

\*\*These radiators are not as detailed in appearance as the others, but are capable of cooling just as well. Does not have stabilizer bar across bottom.

**NOTE:** For identification the 1917-23 radiator core is 17" tall and the 1923-27 radiator core is 18 3/8" tall.

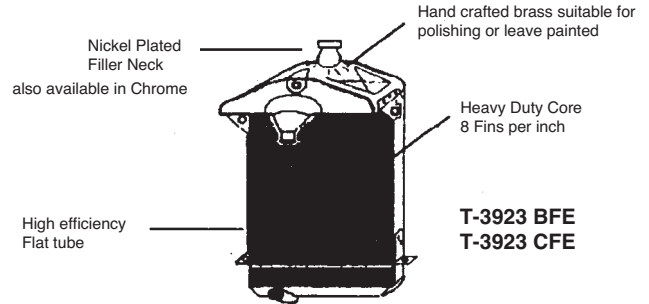
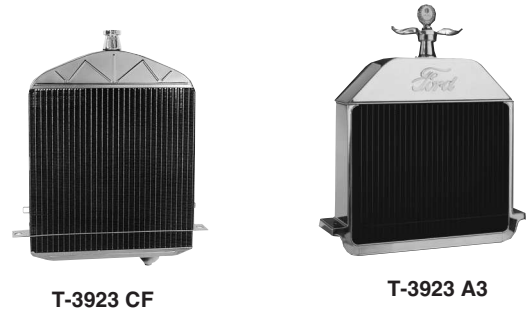

Each radiator is fitted into an original shell and pressure tested for leaks.

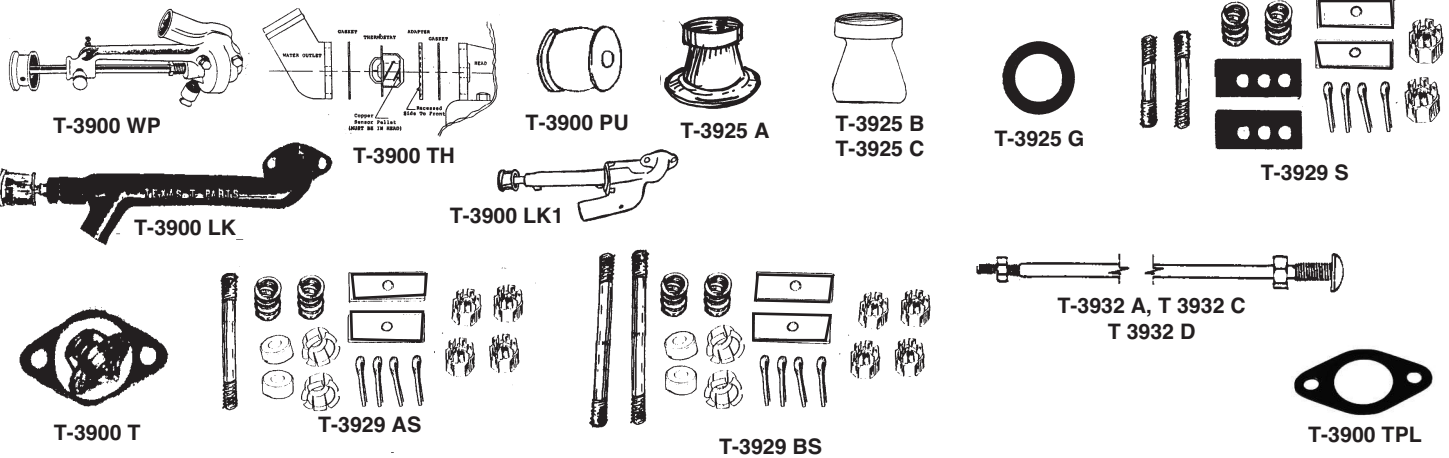

NUMBER	NAME OF PART	PRICE	NUMBER	NAME OF PART	PRICE
T-3900 LK	1909-27 Leakless water pump. Sealed bearings, stainless steel shaft w/impeller and mechanical seal. Supplied with a 180 degree thermostat. Guaranteed not to leak.	243.00	T-3900 TH	Thermostat Kit for Cars with water pump. Includes Anodized Aluminum plate and 180 degree Thermostat with gaskets. This kit normally solves most water pump problems.	9.00
T-3900 LK1	1909-27 Leakless T water pump with pulley and gasket. Total of 6 water barriers to prevent leaking. Stainless & brass internal parts. New Guaranteed.	260.00	T-3925 A	1909-16 Brass filler neck	31.00
T-3900 PU	Water pump replacement pulley	12.00	T-3925 B	1917-27 Nickel filler neck	90.00
T-3900 T	1909-27 Thermostat for cars without water pump, 160 degrees.	9.00	T-3925 C	1917-27 Chrome filler neck	90.00
T-3900 WP	1909-27 Water pump, with old style packing nut	180.00	T-3925 G	Radiator cap gasket	.35
			T-3929 S	1909-19 Radiator mounting kit	15.00 set
			T-3929 AS	1920-25 Radiator mounting kit	15.75
			T-3929 BS	1926-27 Radiator mounting kit	15.75
			T-3932 A	1909-22 Radiator brace rod for wood dash	18.75
			T-3932 C	1923-25 Radiator brace rod	11.25
			T-3932 D	1926-27 Radiator brace rod	11.25

# Radiator and Cooling System

★ Official Licensed Product  
Ford Motor Company

(continued)

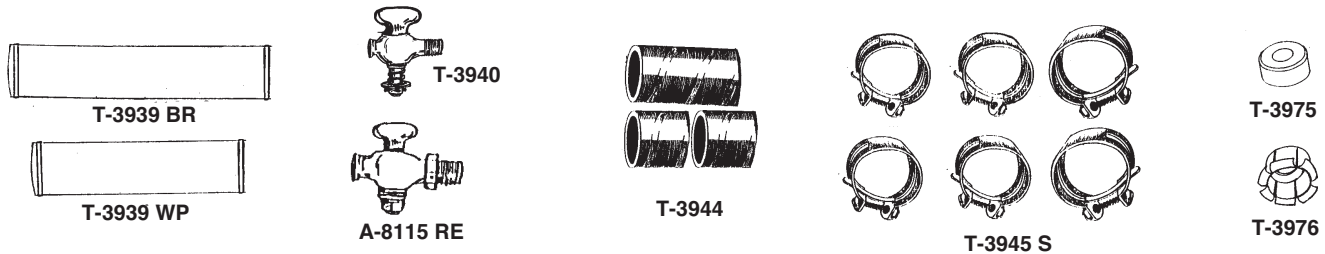

NUMBER	NAME OF PART	PRICE	NUMBER	NAME OF PART	PRICE
T-3939	1909-27 Steel water tube	7.95	T-3944	1909-27 Radiator hose	9.00
T-3939 BR	1909-16 Brass water tube w/o water pump	19.95	T-3945 S	1909-27 Radiator hose clamp set	5.75
T-3939 WP	1909-27 Water Pipe, cars with water pump	8.00	T-3975	Upper Radiator Thimble	1.75
T-3940	1909-27 Radiator drain petcock	9.50	T-3976	Lower Radiator Thimble	1.75
A-8115 RE	1909-27 Replacement petcock. Does not look like original style T-3940	7.50			

# Firewall and Dash Shield

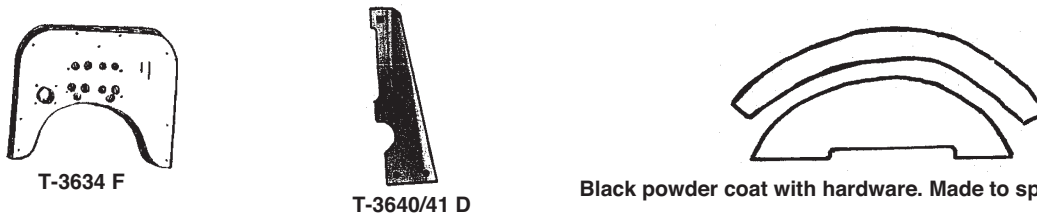

NUMBER	NAME OF PART	PRICE	NUMBER	NAME OF PART	PRICE
T-3634 C	1913-14 Cherry plywood (3/4") with holes	110.00	T-3638 E6	1915 Early dash shield	22.00
T-3634 D	1915-16 Wood firewall	75.00	T-3638 E7	1915-17 Dash shield	22.00
T-3634 E	1917-21 Wood firewall. Fits cars without starters.	75.00	T-3638 E8	1917-18 Dash shield	22.00
T-3634 F	1918-23 Firewall wood - used on cars with starters	97.00	T-3638 E9	1918-19 Dash shield	22.00
T-3638 E5	1913-14 Dash shield	22.00	T-3640/41 C	1917-22 Dash brackets	13.95 pr.
			T-3640/41 D	1923-27 Dash Brackets	13.95 pr.

# Muffler and Exhaust Pipe

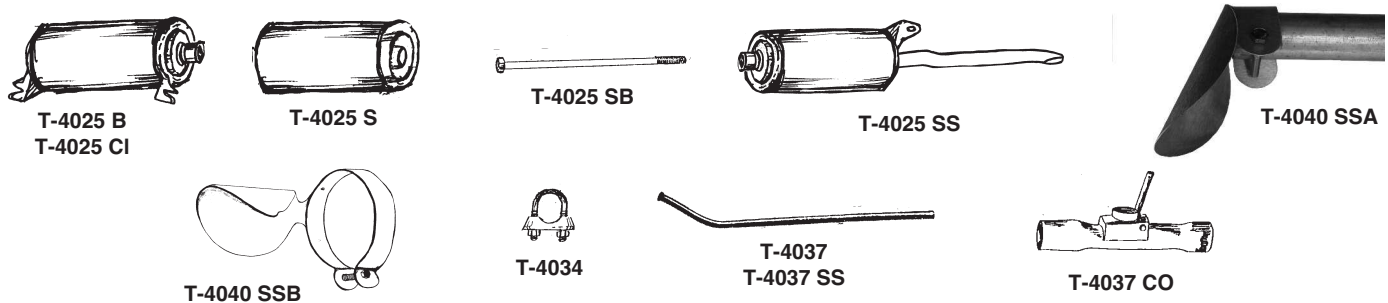

NUMBER	NAME OF PART	PRICE	NUMBER	NAME OF PART	PRICE
T-4025 B	1921-27 Original design muffler with heavy steel ends	39.50	T-4034	Muffler clamp, used only with T-4025 B muffler	1.25
T-4025 CI	1917-21 Original design muffler with cast iron ends	60.95	T-4037	Exhaust pipe - Aluminized steel	15.95
T-4025 S	Shell replacement kit for cast iron end muffler	32.00	T-4037 CO	1909-27 Model T exhaust pipe cut out & Aermore whistle adaptor	80.00
T-4025 SS	1909-27 Stainless steel muffler with 14" SS tail pipe to direct exhaust over rear end and away from spare tire.	96.00	T-4037 SS	1909-27 Stainless steel tail pipe	65.00
T-4025 SB	Muffler Shell Bolt	1.95	T-4040 SSA	1909-14 Stainless steel tail pipe exhaust deflector. Attaches to tail pipe to deflect much of exhaust down and away from car.	27.95
			T-4040 SSB	1915-27 Stainless steel exhaust deflector. Attaches around muffler to direct exhaust away from car and spare tire.	28.95

# Hoods

★ Official Licensed Product  
Ford Motor Company

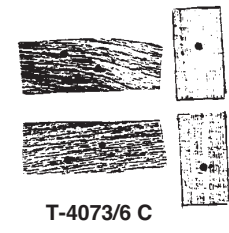
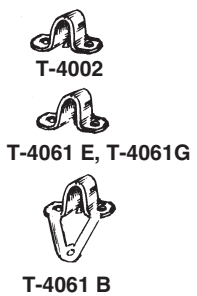
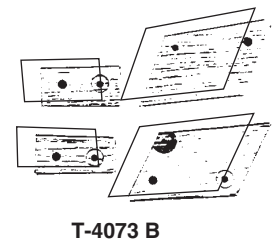
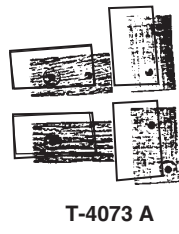
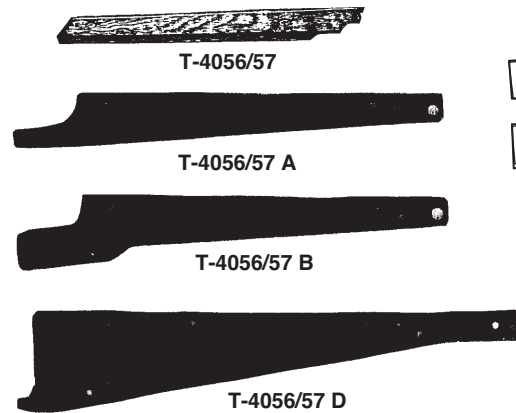
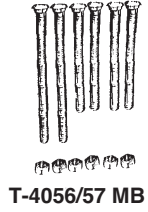
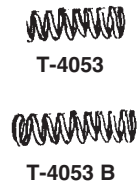
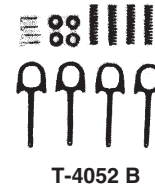
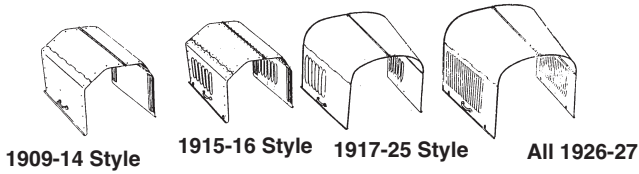

NUMBER	NAME OF PART	PRICE	NUMBER	NAME OF PART	PRICE
T-4002	1916-27 Hood Retainer mounts on radiator shell	4.70	T-4053 B	1917-27 Hood hook spring	.50 ea.
T-4050 09	Early 1909 Steel Stock Hood	330.00	T-4054	Leather hood corners	3.25
T-4050 09-12	1909-12 Aluminum Stock Hood	330.00	T-4056/57	1909-16 Wood Hood shelves for the early T	26.25 pr.
T-4050 10-11	1910-11 Torpedo Aluminum Stock Hood	330.00	T-4056/57 A	1917-23 Hood shelves	42.00 pr.
T-4050 13-14	1913-14 Aluminum Stock Hood	330.00	T-4056/57 B	1923-25 Hood shelves	42.00 pr.
T-4050 110	1915-16 Aluminum Stock Hood 6 Louvers	330.00	T-4056/57 D	1926-27 Hood shelves	47.50 pr.
T-4050 111	1915-16 Steel Stock Hood, 6 Louvers	330.00	T-4056/57 MB	1909-25 Hood shelf to engine pan mounting bolts and nuts	1.95 set
T-4050 1723	Low hood for 1917-23. 12" high at the front. Duplicate of original. Steel pressed handles and louvers.	330.00	T-4056/57 MB2	1926-27 Hood shelf bolt set	2.25 set
T-4050 2325	High hood for late 1924-25. 13 3/8" high at the front. Duplicate of original. Steel pressed handles and louvers.	330.00	T-4060	1911-14 Hood former. Well made from pressed steel. Can also be used when building a speedster.	175.00
T-4050 2627	1926-27 Hood - Duplicate of original.	330.00	T-4060 D	1916-27 Radiator shell lacing	4.75
T-4052	1911-15 Hood hook set	10.50 set	T-4060 R	Brass split rivets for cowl lacing and brake lining (24/pkg.)	1.35
T-4052 B	1917-27 Hood hook set	16.00 set	T-4060 S	1916-27 Cowl lacing with rivets	6.95
T-4053	1909-16 Hood hook spring	.50 ea.	T-4061 B	1917-20 Rear Hood Retainer	6.00
			T-4061 E	1923-25 Rear Hood Retainer	Disc.
			T-4061 G	1926-27 Rear Hood Retainer	2.95
			T-4073 A	1915-22 Hood Blocks	9.50
			T-4073 B	1923-25 Hood Blocks	11.75
			T-4073/6 C	1926-27 Hood Blocks	12.75



# Top Parts

★ Official Licensed Product  
Ford Motor Company

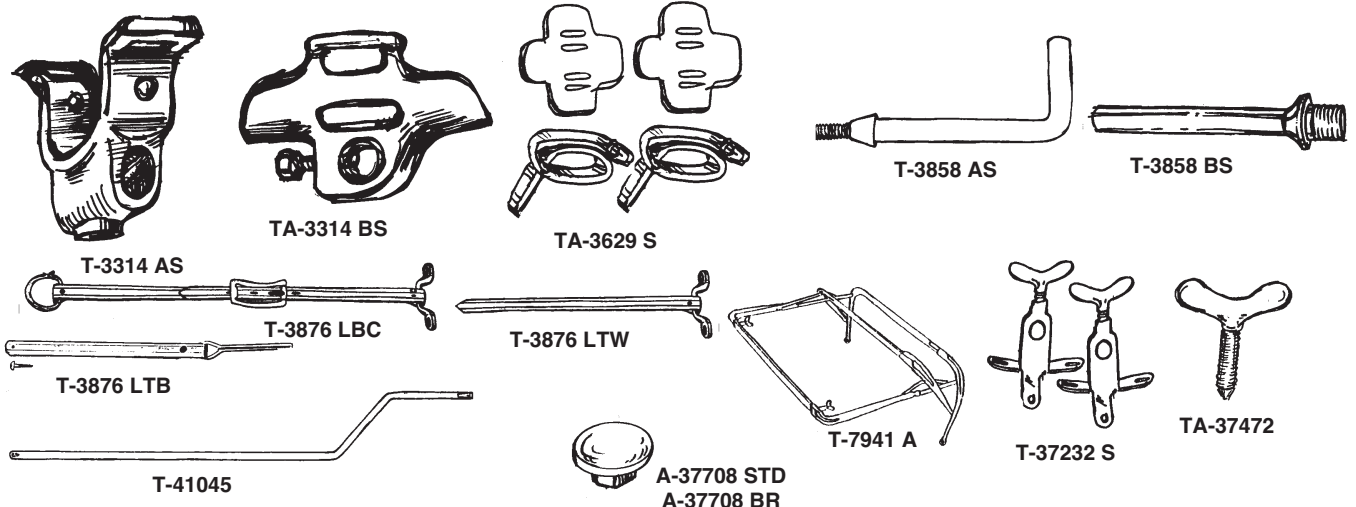

NUMBER	NAME OF PART	PRICE	NUMBER	NAME OF PART	PRICE
T-3314 AS	1909-22 Top saddles for L-shaped arm 5/8" hole	20.00	T-7941 C	1926-27 Roadster & Roadster pickup top assy. Please allow 2-wk. delivery	595.00
TA-3314 BS	1923-27 Top saddles for straight arm 1/2" hole	16.50	T-7941 D	1917-22 Touring top assembly	885.00
TA-3629 S	1914-27 Top saddle pad set	15.00 set	T-7941 E	1923-25 Touring Top Assy. Please allow 2-wk. delivery	885.00
T-3858 AS	1909-22 L-shaped top saddle arms	17.50 pr.	T-7941 F	1926-27 Touring. Please allow 2-wk. delivery	923.00
T-3858 BS	1923-27 Straight top saddle arms	14.00 pr.	T-37232 S	1923-27 Top hold down clamps. Holds top to windshield posts	51.00
T-3876 LBC	1912-22 Rear curtain straps	49.95 pr.	TA-37472	1923-27 Top clamping bracket thumbscrew	5.25
T-3876 LTB	1912-22 Top bow side straps	9.95 pr.	A-37708 BR	1-1/2" Brass prop nut	9.25
T-3876 LTW	1912-22 Top to windshield (Strap with footman loop only)	21.50 pr.	A-37708 STD	1-1/2" Steel cadmium plated prop nut to be painted	6.25
T-7940 J	1915-16 Touring Top bow metal socket assembly. Bows not included	535.00	T-41045	1926-27 Roadster Side curtain rods. Order 2 pair for touring	16.95 pr.
T-7941 A	1917-22 Roadster top assembly	595.00			
T-7941 B	1923-25 Roadster and Roadster pickup top assembly. Please allow 2-wk. delivery	595.00			

# Horn

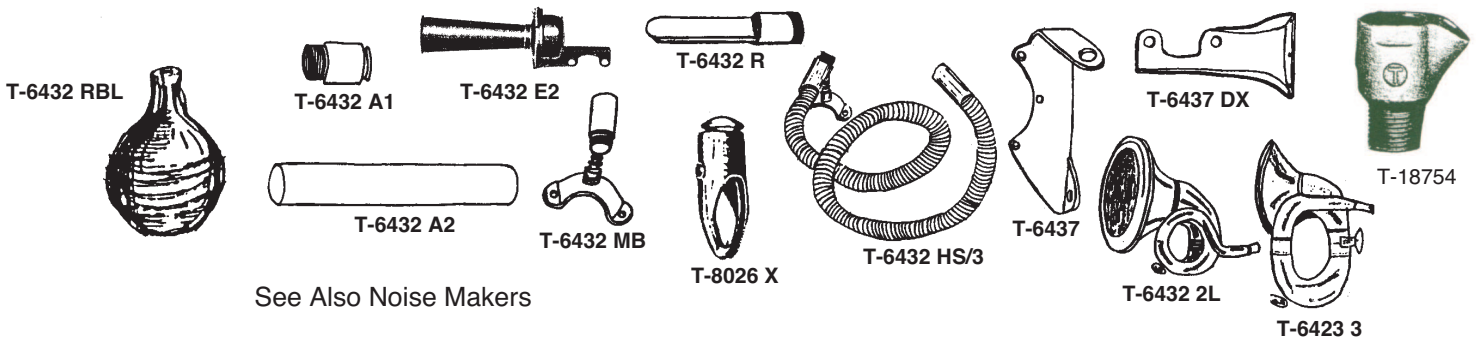

See Also Noise Makers

NUMBER	NAME OF PART	PRICE	NUMBER	NAME OF PART	PRICE
T-6432 A1	Short Horn Adapter that is soldered to horn reed	8.50	T-6432 RBL	Large rubber horn bulb	18.35
T-6432 A2	Threads onto short adapter to cover reed and hold rubber bulb or use as tubing connector	12.75	T-6432 RBS	Small rubber horn bulb. Fits 5/8 tube	16.75
T-6432 E2	1922-25 all new Model T horn w/authentic sound & bracket. Identical to original in appearance. Dependable electronic motor w/stainless diaphragm. Negative ground only	230.00	T-6437 DX	1926-27 Horn bracket	15.00
T-6432	1926-27 same as above with different mtg. bracket	230.00	T-6437	1917-25 Original design horn bracket Will fit all years.	15.95
T-6432 FT	Brass flex tubing, sold by the foot	15.75 ft.	T-8026 X	1917-27 Duplicate of original horn button assembly.	30.00
T-6432 HS/3	Horn set up. Includes large rubber bulb, mtg. bracket, flex tubing, adapters & reed. 3 feet long.	120.00	T-4037 CO	1909-27 Model T exhaust pipe cutout & aermore whistle adapter	80.00
T-6432 MB	Horn bracket used to mount rubber horn bulb & flex	16.00	#12	Aermore exhaust whistle	225.00
T-6432 R	Brass horn reed	17.00	T-18753 KIT	Model T explosion whistle kit fits under spark plug	65.00
			T-18754	Model T Explosion whistle adapter	14.75

# Bumper

\* Official Licensed Product  
Ford Motor Company

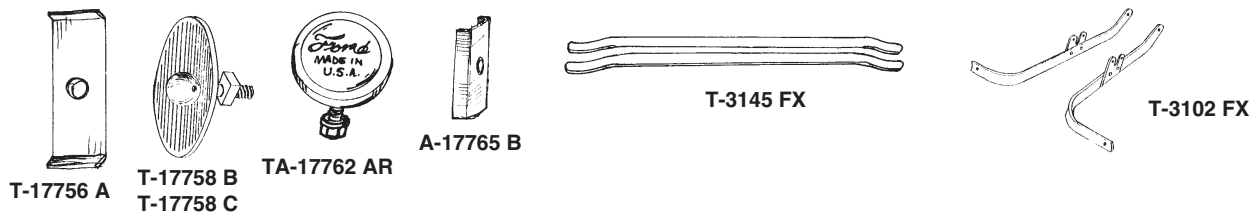

NUMBER	NAME OF PART	PRICE	NUMBER	NAME OF PART	PRICE
T-17756 A	1926-27 Bumper clamp backing plate	4.50	T-3102 FX	1926-27 Front bumper brackets	99.95 set
T-17758 B	1926-27 Outer bumper clamps, painted black w/bolt, w/nut and washer. Authentic design.	13.00	T-3102 SR	1926-27 Rear bumper bracket, solid bumper	185.00
T-17758 C	1926-27 Outer bumper clamps. Same as above except chrome plated.	15.00	T-3102 SR 2	1926-27 Rear bumper bracket for 4 pc. bumper	235.00
*TA-17762 AR	1926-27 Center bumper clamp. Ford script, made in USA.	9.75	T-3145 FX	1926-27 Model T bumper bars. Two stainless steel bars. Open end style. Show Quality.	280.00
A-17765 B	Backing plate for center bumper clamp	.95	T-3145 FXS	1926-27 4 pc. rear stainless steel bumpers	180.00

# Patent Plates



NUMBER	NAME OF PART	PRICE	NUMBER	NAME OF PART	PRICE
*T-18650 A	1909-11 Patent plates	5.95	*T-18650 F	1919-25 Patent plates	1.95
*T-18650 B	1911-12 Patent plates	5.95	*T-18650 G	1926-27 Patent plates	1.95
*T-18650 C	Late 1912 Patent plate	5.95	T-26 HAS	Hassler patent plate (shock absorbers)	5.95
*T-18650 D	1913-16 Patent plates	4.50	T-2500 RP	Ruxtle Axle patent plate (2 speed axle)	5.85
*T-18650 E	1917-18 Patent plates	3.95			

# Spark Plugs



NUMBER	NAME OF PART	PRICE
T-5200	1909-27 Model T Spark Plug Adapter. Use Modern Day 14mm Spark Plugs to obtain the Correct Heat Range	16.95
T-5200 PP	Piston Position sensor kit	3.00 ea.
T-5201	1909-27 Champion plug. Replacement type for the driving car	11.00 ea.
T-5201 M14	14mm Spark plug for use with adapter. Medium heat range	2.75 ea.
T-5201 R	1909-27 Motorcraft Replacement Plug	3.50 ea.
T-5201 X	1909-27 Champion X plugs. For the show car	26.95 ea.



(4)  
T-5200



T-5200 PP



T-5201



T-5201 R



T-5201 X



T-5201 M14

# Wiring

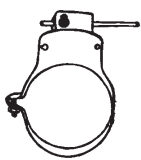

T-3158 SX

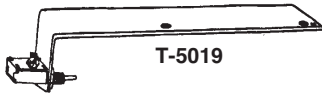

T-5019



T-5026 T

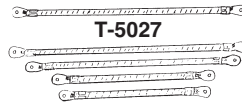

T-5027

T-5029 A



T-5029 B

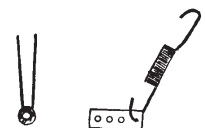

T-5032



T-5038

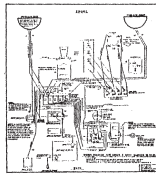

T-5039  
T-5039 B

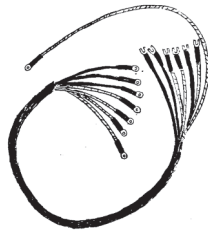

T-5042

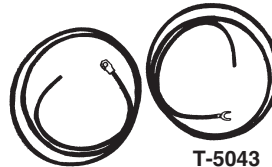

T-5043



T-5046



T-5047



T-5048



T-5049



T-5044 E



T-5051



A-14300 C



A-14300 D

T-5047 CD

NUMBER	NAME OF PART	PRICE	NUMBER	NAME OF PART	PRICE
T-3158 SX	1926-27 Stop light switch. Will fit any car with a starter.	28.95	T-5041 A	1919-25 Light harness	23.50
T-5019	1910-24 Stop light switch w/bracket	14.50	T-5041 E	1926-27 Light harness	37.25
T-5026 T	1909-27 Wire terminals for spark plug wires	.50	T-5042	1919-27 Switch wire	16.75
T-5027	1909-27 Magneto wire for cars without starters, 18" long.	4.50	T-5043	1915-27 Horn to terminal block wire	5.95
T-5029 A	1909-25 Spark plug wires (set of 4)	16.00	T-5044 E	1923-27 Terminal block	9.00
T-5029 B	1926-27 Spark plug wires (set of 4)	14.00	T-5046	1919-27 Woven battery cable (29")	14.00
T-5030	1909-22 Commutator wire loom w/o starter	16.50	T-5047 CD	1919-27 Battery cable frame support	4.75
T-5031 A	1919-25 Commutator harness w/starter	28.00	T-5047	Battery cable frame support grommet	1.25
T-5031 B	1926-27 Commutator harness	11.75	T-5047 OR	1919-27 Original style battery cable support bracket	16.50 ea.
T-5032	Tail light wire bushing	13.95	T-5048	1919-27 Battery ground strap	8.50
T-5038	1919-27 Ammeter to switch wire	1.95	T-5049	Battery cable fabric loom	3.50
T-5039	1919-25 Wiring Diagram, fully detailed 24" x 28"	6.50	T-5051	1919-27 Braided switch to starter cable	10.50
T-5039 B	1926-27 Wiring Diagram, fully detailed 24" x 28"	6.50	A-14300 C	TERMINAL MOUNT BATTERY DISCONNECT SWITCH. Mounts to battery post. Turn 1/4 turn to cut power or remove knob to discourage theft.	7.95
			A-14300 D	BATTERY DISCONNECT SWITCH. May be used with 6 or 12 volts. Put in main battery wire to disconnect power. Mounts on firewall or floorboard.	23.50

# Coil Box & Ignition Switch

\* Official Licensed Product  
Ford Motor Company

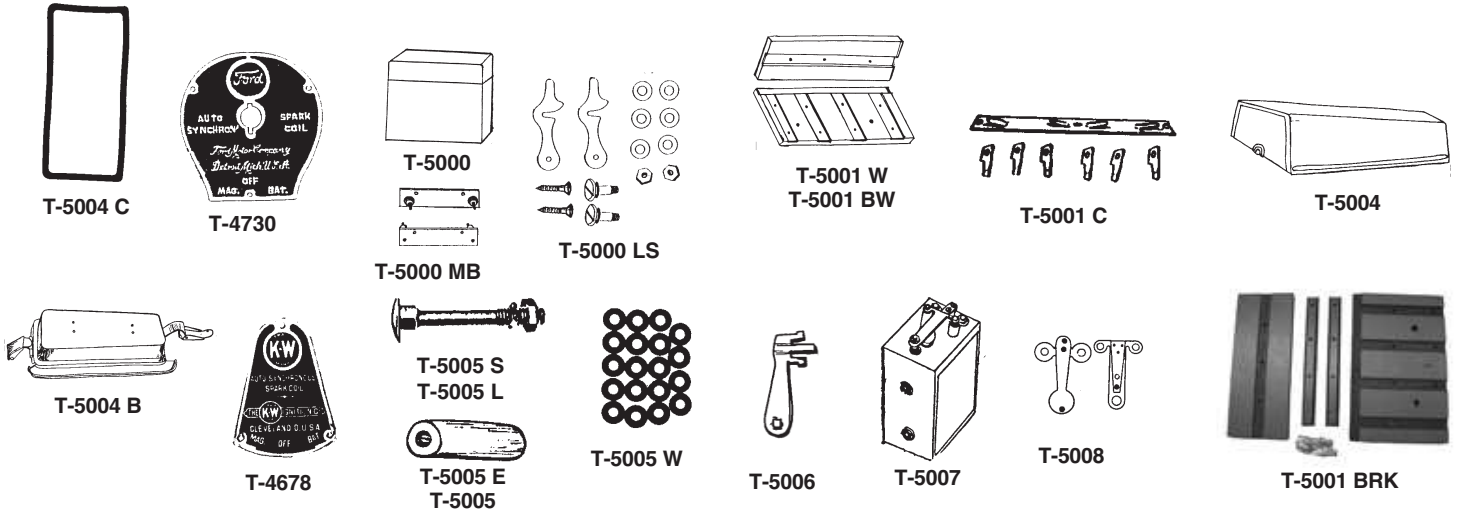

NUMBER	NAME OF PART	PRICE	NUMBER	NAME OF PART	PRICE
T-4678	1911-14 Switch Plate for K-W Coil box	13.25	T-5005 E	1909-14 Glazed coil box tube	2.60
*T-4730	1914-22 Ford switch plate for Ford Coil box	10.50	T-5005 L	1909-25 Coil box copper plated terminal bolts & nuts 2 1/8" long (10 pc. set)	3.95 set
T-5000	1910-13 Wood coil box, Kingston style	169.95	T-5005 S	1926-27 Coil box copper plated terminal box bolts, nuts, 1 1/16" (10 pc. set)	3.95 set
T-5000 H	1914-27 Heinze style wood coil box, unfinished	169.95	T-5005 W	Coil box tube insulators (20 pc. set)	2.25 set
T-5000 MB	Bracket that mounts wood coil box to firewall.	16.00	T-5006	1914-22 Switch Key	5.75
T-5000 LS	Brass coil box latch set. Mounts wood coil box lid to wood coil box.	14.00	T-5007	1909-27 K & W coil, plastic cover	75.00
T-5001 C	1915-27 Coil box contact	9.50	T-5007 BRN	1914-27 Coil box brass nuts. Conducts electricity better than steel nut. 18 pc.	1.95 set
T-5001 W	1915-25 Coil box wood, plywood.	14.25	T-5007 N	All the nuts needed to mount points to one coil.	1.25
T-5001 BW	1926-27 Coil box wood, plywood.	14.25	T-5007 HM	Same as T-5007 RBO except that it has labeled screw on terminals for hit or miss engines.	69.95
T-5001 RKW	1913-25 Rewood kit made from water proof material. Eliminates misfiring. Contains back, bottom, rivets, fasteners & diagram made to correct specifications. Insulates thousands of volts even when wet	68.95	T-4725 XB	1917-23 Coil box to firewall bolts for wood firewall	7.00
T-5001 BRK	1925 (Late)-27 Coil box rebuild kit with waterproof material	68.95	T-4725 XF	1923-25 Coil box to firewall bolts for steel firewall	7.00
T-5001 HW	1915-25 Coil box wood, hardwood.	23.50	T-5007 RB	1909-27 Later style wood coil. Rebuilt and refinished with new capacitor. EXCHANGE ONLY. Must have rebuildable core with complete top hardware, including points & nuts. Wood must be refinishable. \$20.00 Core charge.	45.95
T-5001 HBW	1926-27 Coil box wood, hardwood.	23.50	T-5007 RBO	1909-27 K & W coil rebuilt. All new parts including wood cover. Uses old internal original windings. Exchange only.	69.95
*T-5004	1914-25 Coil box lid	29.00	T-5007 W	1909-27 Coil with Wood Cover	75.00
T-5004 B	1926-27 Coil box lid	27.00	T-5007 SP	Spring, coil point bridge spring	2.00
T-5004 C	1926-27 Coil box lid gasket	2.00			
T-5005	1915-27 Porcelain tube	1.20 ea.			

# Coil Box & Ignition Switch

\* Official Licensed Product  
Ford Motor Company

Continued

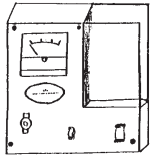

T-5009



T-5008 CAP

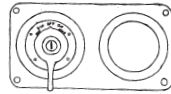

T-5012 A



T-5012 RKC

T-5012 RKP

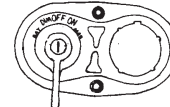

T-5012 B



T-5012 T



T-5013

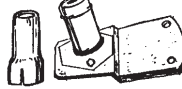

T-5014 RE

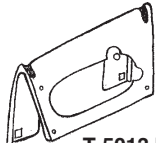

T-5013 IP



T-5013 KF



T-5015



T-5016

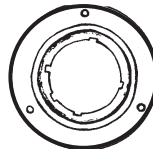

T-5017



T-5007 HM



T-5016 OR



T-5014 TFK

NUMBER	NAME OF PART	PRICE	NUMBER	NAME OF PART	PRICE
T-5008	1904-27 Coil points K & W	36.75 set	T-5012 T	1919-27 Switch Tumbler	Disc.
T-5008 CAP	Replace your own coil condenser with new heavy duty capacitors.	2.25	*T-5013	1923-27 Switch key (specify number 51 thru 74)	7.50 ea.
T-5009	1909-27 Model T Ignition coil tester. Uses your 6 volt or 12 volt battery to properly set the amperage draw of the coil	135.00	T-5013 IP	1919-25 Depot Hack & truck instrument panel to mount switch & ammeter	55.00
T-5009 DLX	1913-27 Coil tester. Makes same tests as Ford testers. Use to setup points & check coils. Ultimate "STROBO Spark" coil tester. Uses 120 volts	349.95	T-5013 KF	Leather key fob	2.25
T-5009 M	1909-27 Magneto tester, checks voltage and condition in the car. DUE IN JULY 2006.	149.95	T-5014 RE	1919-27 Starter switch replacement USA mfg.	21.95
T-5012 A	1919-25 Black Switch Assy. w/o Ammeter	75.00	T-5014 TFK	Inline safety fuse mount - weather proof	10.00
T-5012 B	1926-27 Chrome Switch Assy. w/o Ammeter	75.00	T-5015	1923-27 Starter switch extension	4.50
T-5012 RKC	1919-27 Dash mount switch repair kit, clip type	Disc.	T-5016	1926-27 Ammeter 20-20 (A-10850)	8.25
T-5012 RKP	1919-27 Dash mount switch repair kit, pin type.	Disc.	T-5016 OR	1919-25 Authentic USA ammeter script	54.00
			T5016 ORL	Same as above with light, 6 or 12 volt	58.75
			T-5017	1926-27 Ammeter adapter ring	
			T-5017 MB	Adapts 1926-27 ammeter to 1919-25 dash	3.95
				Ammeter adapter ring screw set	1.00 set

# Runningboards and Splash Shields

\* Official Licensed Product  
Ford Motor Company

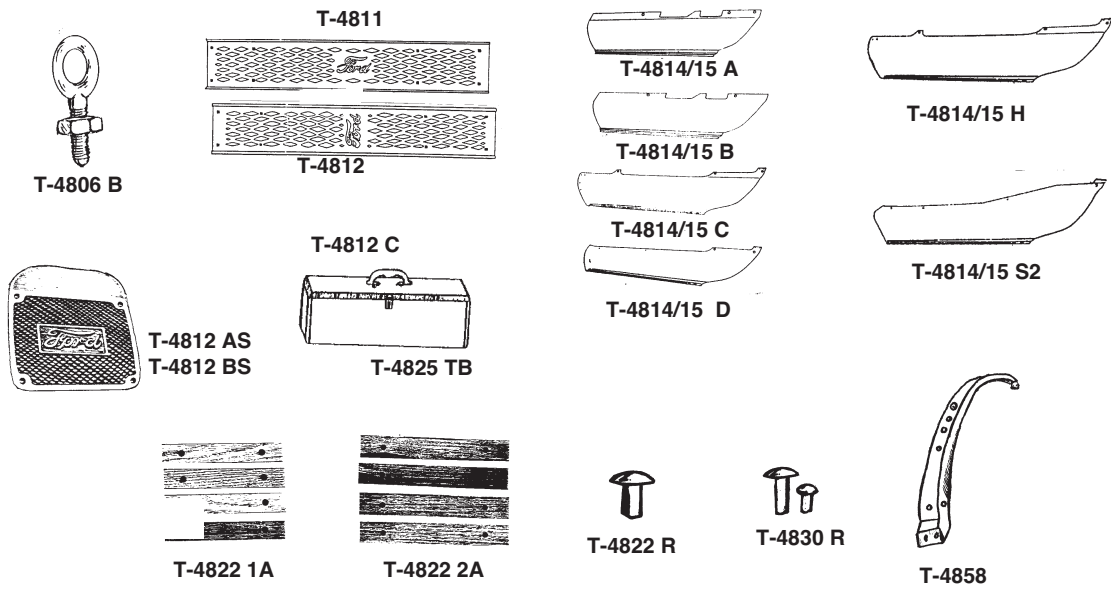

NUMBER	NAME OF PART	PRICE	NUMBER	NAME OF PART	PRICE
T-4806 B	1909-25 Fender eyebolt	9.00	T-4814/15 D	1917-23 Sedan, Runningboard Splash aprons. Duplicate of original.	175.00 pr.
T-4822 1A	1909-25 Runningboard blocks 7 3/8" long	9.00	T-4814/15 E	1926-27 All cars, Runningboard Splash aprons. Duplicate of original.	190.00 pr.
T-4822 2A	1926-27 Runningboard blocks 9 1/8" long	9.00	T-4814/15 H	1917-25 Depot Hack Runningboard Splash aprons. Duplicate of original	190.00 pr.
T-4858	1926-27 Front Fender Brace	36.95 ea.	T-4814/15 S2	1924-25 Sedan Runningboard Splash aprons. Duplicate of original	175.00 pr.
*T-4811	1911-12 Runningboards	155.00 pr.	T-4816/17	1916-21 Runningboard truss rods with hardware.	75.00 pr.
*T-4812	1913-25 Runningboards	155.00 pr.	T-4816/17 E1	1909 Runningboard truss rods.	75.00 pr.
*T-4812 AS	Aluminum step plate 6 1/2 x 8 3/4" with Ford Script in block	16.00 ea.	T-4816/17 E2	1910-15 Runningboard truss rods with hardware.	75.00 pr.
*T-4812 BS	Brass step plates with Ford Script in block	68.00 ea.	A-16400 BT	Step plate screws, nuts & washers s/s (Pkg. of 8)	1.80
*T-4812 C	1926-27 Runningboards	155.00 pr.	T-4822 R	1923-27 Runningboard bracket rivet set	5.50 set
T-4814/15 A	1912-14 Runningboard splash aprons Duplicate of original	155.00 pr.	T-4825 TB	Tool box - heavy duty for Model T runningboard 19" L x 6" W x 6 1/2" H	75.00
T-4814/15 B	1915-16 Runningboards splash aprons. Duplicate of original.	155.00 pr.	T-4830 R	1917-25 Fender bracket rivets (10 pc)	2.50
T-4814/15 C	1917-25 Touring and Roadster runningboard splash aprons. Duplicate of original.	190.00 pr.			

# Door

★ Official Licensed Product  
Ford Motor Company



T-5205 X

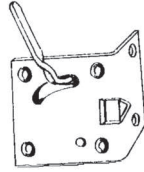

T-5679 AX & BX  
T-5680 AX & BX



T-5680 EX



T-8398



T-5679 HL



T-8399



T-17261 BX



T-19101



T-8320 BX



T-5680 HR



T-45225 A & B



T-45226

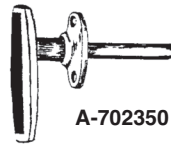

A-702350 P



A-45985



T-702350 HMH

NUMBER	NAME OF PART	PRICE	NUMBER	NAME OF PART	PRICE
T-5205 X	1915-27 Open car door hinge pins	.95 pr.	T-8399	Closed car felt glass channel. Fits on each side of the glass and is what the window moves up and down in. 48"	28.50 pr.
T-5679 AX	1917-25 Left open car door latch	28.00	T-17261 BX	1915-27 Inside door handle knob for closed cars	5.25
T-5679 BX	1926-27 Left open car door latch	28.00	T-19101	Closed car window riser handle	7.00
T-5679 HL	Latch, use on homemade bodies with wooden doors with inside handles. Left side	17.50	T-45225 A	1914-22 Upholstery End Caps	2.50 ea.
T-5680 AX	1917-25 Right open car door latch	28.00	T-45225 B	1922-25 Upholstery End Caps	7.85 ea.
T-5680 BX	1926-27 Right open car door latch	28.00	T-45226	Hydem Welt End Cap	3.50 ea.
T-5680 EX	1915-27 Door handle extension	7.25 ea.	A-702350 P	1926-27 Closed car door handle with black insert like original	28.75
T-5680 HR	Latch, use on homemade bodies with wooden doors with inside handles. Right side	17.50	T-702350 HMH	Handle steel 3-1/2 x 3/4 x 3" long, 5/16" square shaft	11.00
T-8320 BX	1922-27 Closed car door lever anti rattler, Same as A-46273.	3.50 pr.	A-45985	1919-31 Sponge rubber that glass rolls into on closed cars	2.25 ea.
T-8398	1926-27 Closed car top window cushion	2.85 ea.			

# Starter

★ Official Licensed Product  
Ford Motor Company

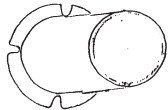

T-3380



T-3381

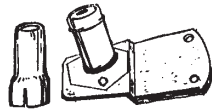

T-5014 RE



T-5015



T-5018



T-5020



T-5108 INS

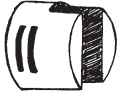

T-5021



T-5021 PS



T-5022



T-5023-4-5



T-5056



T-5059

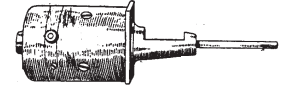

T-5099 R

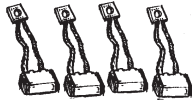

T-5104



T-5105

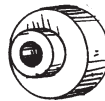

T-5106

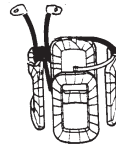

T-5107



T-5108



T-5109



T-5110

NUMBER	NAME OF PART	PRICE	NUMBER	NAME OF PART	PRICE
T-3380	1919-27 Starter Drive Cover	9.85	T-5023	1919-27 Starter bendix drive gear	22.50
T-3381	1919-27 Starter drive cover gasket	.50	T-5023-4-5	Starter Bendix bolt and washer kit	2.95
T-5014 RE	1919-27 Model T Replacement Starter Switch. USA made switch that is readily available and is assembled to a special bracket that are made to work with it. Not identical in appearance to original. Made for the person who tours. Much more durable than T-5014. Includes extension.	21.95	T-5025	1919-27 Starter drive lockwashers	.45 ea.
T-5015	1923-27 Starter switch extension	4.50	T-5056	1919-27 Starter motor gasket	.95
T-5018	1919-27 Starter Drive, with spring, drive head and bolts. New	75.00	T-5059	1919-27 Starter drive cover screw set	1.40
T-5018 RB	1919-27 Rebuilt Starter Bendix. Does not have spring or bolts on either end. Exchange	59.95	T-5059 SS	1919-27 Special socket head cap screw and allen wrench set for starter drive cover. Makes screw installation easier.	3.00
T-5019 DH	1919-27 Starter Drive Head. Fits on the end of the starter shaft	9.00	T-5099 R	1919-27 Starter. Rebuilt, w/o bendix. Exchange only or include \$100.00 core charge w/ rebuildable unit. Starter band not included.	195.00
T-5020	Starter Bendix Key	.35	T-5104	1919-27 Starter brush set	12.95
T-5021	Starter Drive Sleeve. Fits on the end of the starter drive. Spins on the starter shaft and often breaks.	8.00	T-5105	1919-27 Rear starter bushing	7.35
T-5021 PS	1919-27 Starter bendix collar spring pin	4.50	T-5105 SK	1919-27 Shortened rear starter bushing with seal. Replaces original style T-5105 to prevent oil leaks.	19.00
T-5022	1919-27 Starter Bendix Spring	9.95	T-5106	1919-27 Front starter bushing	4.75
			T-5107	Starter Field Coil	62.00
			T-5108	1919-27 Starter brush plate insulators.	3.00
			T-5108 INS	1919-27 Starter brush plate insulators, made out of insulating material. Replaces T-5108	15.00
			T-5109	1919-27 Starter terminal outer insulator	2.50
			T-5110	1919-27 Term. Inner Insulator Starter & Generator	.20



# Generator

★ Official Licensed Product  
Ford Motor Company

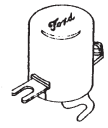

T-5055 VR

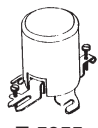

T-5055  
T-5055 S



T-5057



T-5101

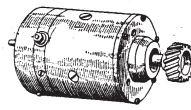

T-5119 R



T-5119 6V  
T-5119 12V



T-5121



T-5122



T-5125/26



T-5128

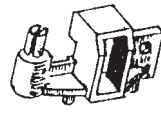

T-5131 A

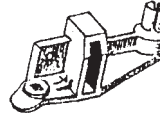

T-5131 B



T-5133



T-5135



T-5136



T-5137

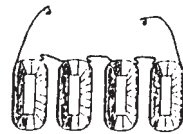

T-5143



T-5146



T-5148



T-10000 C

NUMBER	NAME OF PART	PRICE	NUMBER	NAME OF PART	PRICE
*T-5055 VR	Electronic Voltage Reg. 6V neg. ground	66.95	T-5121	1919-27 Small generator bearing	4.75
T-5055 VR8	Electronic voltage regulator 8 volt negative ground.	85.95	T-5122	1919-27 Large generator bearing	5.00
T-5055	1919-27 Generator cut out, original style	24.00	T-5125/26	1919-27 Brush set	7.00
T-5055 S	1919-27 Generator Cutout (semi conductor type), Identical to original exterior dimensions and duty. 6 volt negative ground	35.00	T-5128	1919-27 Generator felt	.40
T-5057	1919-27 Generator mounting gasket	.75	T-5131 A	1919--27 Large Generator brush holder	8.50
T-5101	Cover Band for starter & generator	8.75	T-5131 B	1919-27 Small Generator brush holder	7.50
T-5119 R	1919-27 Rebuilt generator w/o cutout, and drive gear. \$60.00 core charge without rebuildable unit	205.00	T-5132	1919-27 Generator brush holders made to original specifications out of modern electrical insulating material replaces T-5146.	11.25 pr.
T-5119 E12	12 volt alternator for early cars without place for generator. Complete with brackets	275.00	T-5133	1919-27 Generator Terminal Insulator	2.50
T-5119 6V	Alternator - 6 volt with regulator. Mounts without modification	225.00	T-5135	1919-27 Generator twist oiler	Disc.
T-5119 12V	Alternator - 12 volt with regulator. Mounts without modification	225.00	T-5136	1919-27 Generator drive gear pin	.25
T-5119 RE 6V	6 volt regulator for alternator	45.00	T-5137	1919-27 Generator drive gear	18.95
T-5119 RE 12V	12 volt regulator for alternator	45.00	T-5143	Generator field coils	51.00
			T-5146	1919-27 Generator brush holder insulators (2 required) made correctly.	3.00 pr.
			T-5148	Model T generator third brush wrench	10.25 ea.
			T-10000 C	Power Converter 6V to 12V for radio or CB, negative ground. Heavy duty.	99.95

# Carburetor

\* Official Licensed Product  
Ford Motor Company

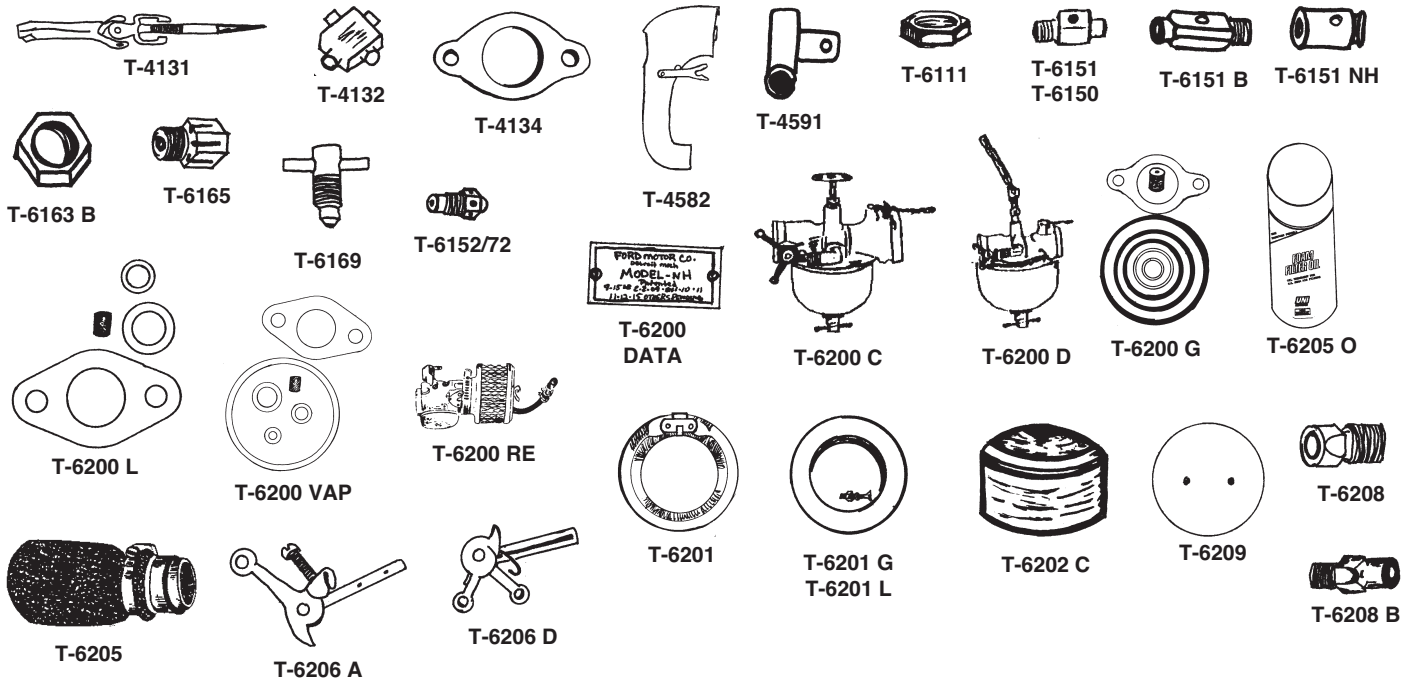

NUMBER	NAME OF PART	PRICE	NUMBER	NAME OF PART	PRICE
T-4131	1926-27 Choke Rod Sleeve U-Joint Spider and needle	25.50	T-6200 DATA	NH carburetor, data plate	1.50
T-4132	1926-27 U-Joint spider	1.25	T-6200 NH	1920-26 Ford NH carburetor gasket set	2.00
T-4134	1909-27 Carb to manifold gasket	.35	T-6200 NHR	NH carburetor data plate rivets	.90 pr.
T-4452	1914-21 Ford G carburetor spray needle assy.	9.00	T-6200 G	1913-21 8 pc. gasket set for Model G carburetor	2.25
T-4471	1912-19 Holley Brass Clamp Adjusting Nut	4.50	T-6200 L-4	1921-26 Kingston L-4 gasket set	2.00
T-4472	Model G Holley Bowl Nut (1-1/4 Hex)	11.00	T-6200 L	1912-21 Kingston model L gasket set	2.00
T-4582	1912-27 Steel pipe that runs from manifold to carburetor to preheat air	12.95	T-6200 VAP	Vaporizer gasket set	2.00
T-4591	1926-27 Choke rod sleeve	2.75	T-6200 RE	Model T replacement carburetor. Hooks up to throttle linkage & choke. Adjustment under hood. Complete with air filter. Increase power & gas mileage.	215.00
T-6111	1913-20 Kingston L-2 Bowl Nut (7/8 Hex)	7.25	T-6201	1916-27 Carburetor float, small bowl	15.50
T-6150	1917-20 Kingston L-2 Drain Body	8.00	T-6201 G	Holley "G" cork float	14.00
T-6151	1920-26 Kingston L-4 Drain Body	8.00	T-6201 L	Kingston L-2 cork float	14.00
T-6151 B	1923-27 Holley NH Drain Body (Thread)	8.00	T-6202 C	NH Carburetor bowl	8.00
T-6151 NH	1920-21 Holley NH Drain Body (Solder)	7.85	T-6203 NH	Carburetor bowl gasket	.40 ea.
T-6152/72	Kingston float valve and seat, model L-4	10.75	T-6205	1919-27 Small bowl carburetor air filter. Machined aluminum throat with foam filter and spring which holds the unit on by putting pressure on the transmission cover & carburetor. Complete & ready to install, oil included	40.00
T-6161	1910-25 Kingston L, L-2, L-4 carburetor spray needle assy.	16.50	T-6205 F	Foam filter replacement element for T-6205	10.95
T-6163	1921-25 Kingston L-4 Bowl Nut (3.4 Hex)	7.50	T-6205 O	Foam filter oil for T-6205, aerosol	7.50
T-6163 B	1921-25 Kingston L-4 Bowl Nut (15/16 Hex)	7.50	T-6206 A	1914-23 NH Throttle Shaft Lever	14.75
T-6164	1909-27 Kingston Carburetor Choke Spring	1.25	T-6206 B	1914-23 NH Choke lever shaft & spring	14.75
T-6165	1915-26 Kingston L-4 Spray Needle Nut	7.25	T-6206 C	1923-26 NH Throttle Shaft Lever	14.75
T-6169	1915-19 Kingston L-4 Drain Needle	7.00	T-6206 D	1923-26 NH Choke lever shaft & spring	14.75
T-6169 B	1914-27 Holley G, NH, Vap. Drain Needle	9.00	T-6207	Carburetor air filter (dry type)	50.00
T-6200 C	1920-25 Carburetor, absolutely authentic for 1923-25 cars but may be used on earlier cars as well. Equipped with long choke and throttle levers and flat spray needle yoke. Data plate must be ordered separately.	260.00	T-6208	Carb Adj. Clamp Nut, 1920-25 NH	3.50
**T-6200 C REB	1920-25 Rebuilt NH carburetor. Core required	120.00	T-6208 B	Adjusting needle, clamping nut used only on 1926-27 NH carburetor	3.95
T-6200 D	1926-27 Carburetor, equipped with short yoke and throttle levers and swivel spray needle yoke. Data plate must be ordered separately.	270.00	T-6209	1920-26 Carburetor throttle & choke plate, Ford NH	2.50 ea.
**T-6200 D REB	1926-27 Rebuilt carburetor with swivel top. Core required.	125.00			

\*\*Cores must not be excessively rusty, cracked or have stripped threads.

# Carburetor *(continued)*

\* Official Licensed Product  
Ford Motor Company

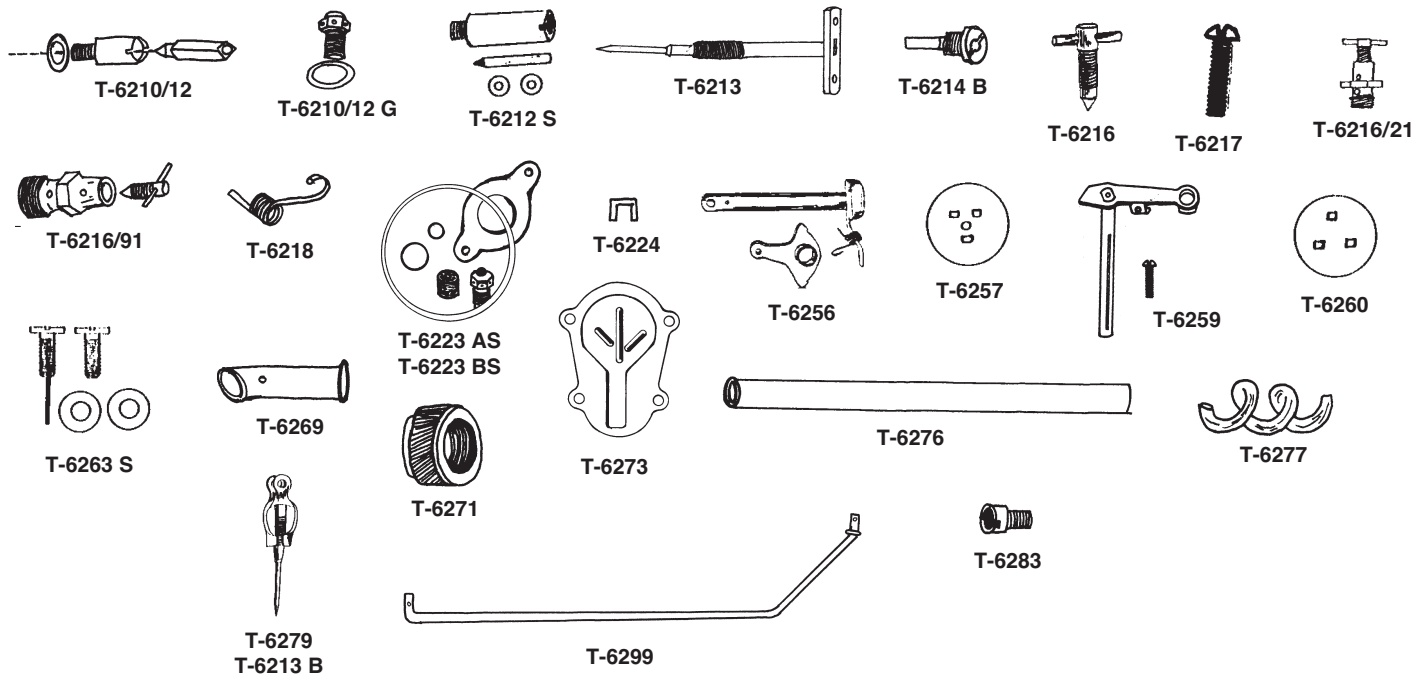

NUMBER	NAME OF PART	PRICE	NUMBER	NAME OF PART	PRICE
T-6210	1920-26 Float lever pin, Ford, NH	.50 ea.	T-6224	1920-27 Carburetor throttle & choke plate clip, Ford NH, Kingston L-4, Vaporizer.	.80 ea.
T-6210/12 GJ	Float valve and seat. Modern design with two ball seat for NH Holly carburetor	17.00	T-6256	1926-27 Vaporizer choke lever assembly	14.75
T-6210/12	Original design float valve for NH Holly	Disc.	T-6257	1926-27 Vaporizer choke plate	1.95
T-6210/12 GL	Grose jet for Kingston L	22.00	T-6259	1926-27 Vaporizer throttle lever & rod assembly	10.50
T-6210/12 GL4	Grose jet for Kingston L-4	22.00	T-6260	1926-27 Vaporizer Throttle plate	2.25
T-6210/12 G	Grose jet for Holley G	20.00	T-6263 S	1926-27 Vaporizer air shaft assembly & screw set	5.00
T-6210/12 GV	Grose jet Vaporizer	17.00	T-6269	Vaporizer outlet tube, brass w/flange	3.50
T-6212 S	1920-26 Ford NH viton seat needle & seat set	13.00	T-6271	Vaporizer outlet tube nut	3.95
T-6213	1920-25 Spray needle	11.00	T-6273	1926-27 Vaporizer plate	2.50
T-6213 B	1925-27 Spray needle used with choke rod sleeve and spider	14.00	T-6276	Vaporizer air tube	4.75
T-6214 B	1920-26 Spray nozzle	6.50	T-6277	Vaporizer heating support	2.25
T-6216/21	1920-26 Model NH drain valve and plug set	11.75	T-6278	1926-27 Vaporizer adjusting needle nut.	3.95
T-6216/91	Vaporizer drain valve assy.	12.25	T-6279	1926-27 Vaporizer adjusting needle assembly	13.00
T-6216	1916-26 NH Carburetor drain valve plug	6.50	T-6283	1926-27 Vaporizer Adjusting needle seat	9.00
T-6217	1911-26 Carburetor throttle lever stop screw, Ford NH	.85 ea.	T-6295 OR	1909-27 Original carburetor inlet elbow	4.25
T-6218	1920-27 Choke return spring for the Holley NH carburetor	1.30	T-6295 RE	Replacement carburetor inlet elbow with compression fitting	2.75
			T-6299	1926-27 Vaporizer Control Rod	9.50

# Lights

★ Official Licensed Product  
Ford Motor Company

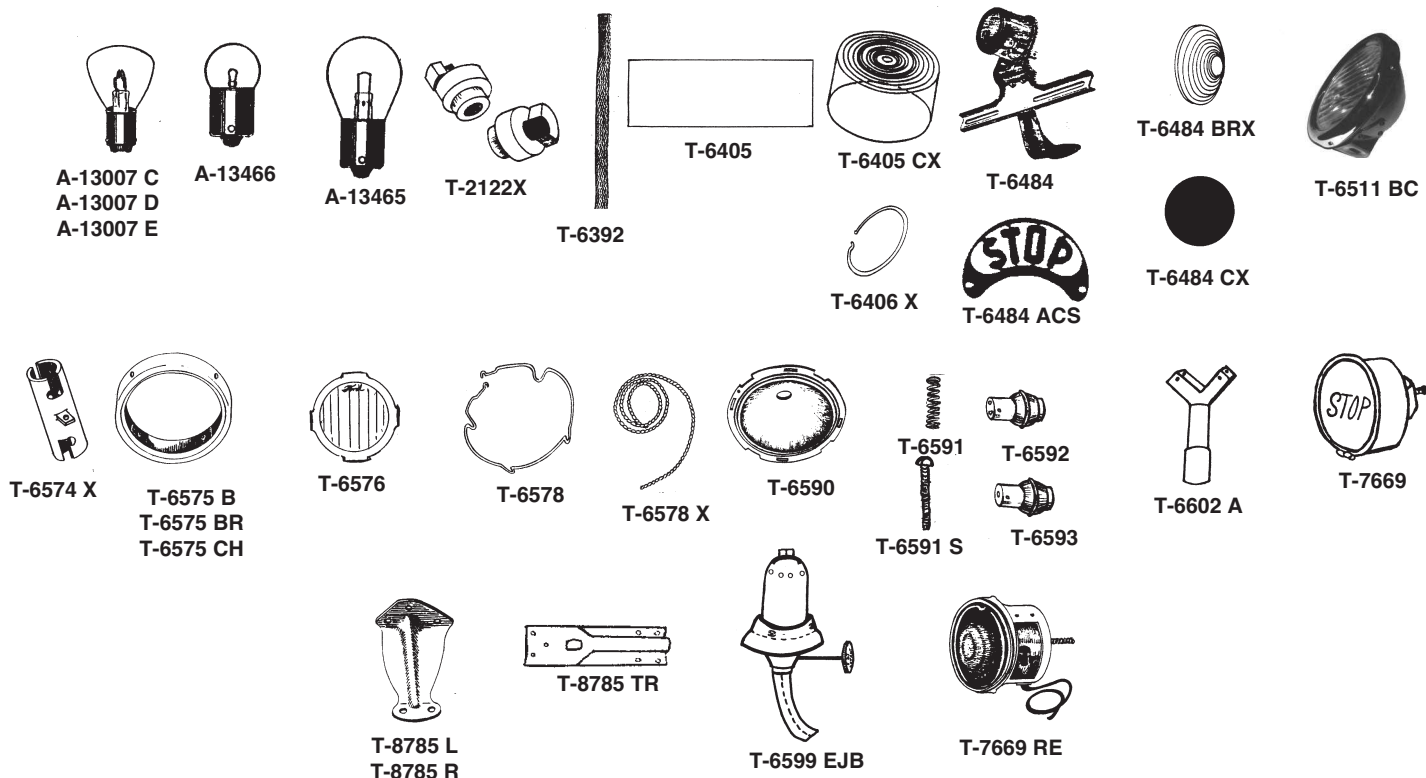

NUMBER	NAME OF PART	PRICE	NUMBER	NAME OF PART	PRICE
A-13007 C	32-32 CP Headlight bulb	1.25 ea.	T-6592	1915-27 Double contact headlamp plug	9.00 ea.
A-13007 D	50-32 Headlight bulb	1.45 ea.	T-6593	1915-27 Single contact headlight and tail light plug	9.00 ea.
A-13007 E	12 volt headlight bulb	1.45 ea.	T-6602 A	1909-15 Gas headlight burner, standard	39.95
A-13465	Stoplight bulb	.95 ea.	T-6602 B	1909-16 Alco gas headlight burner	Disc.
A-13466	Tail light bulb 3 cp	.85 ea.	T-6957 C	1915-27 Clear Tail light len	8.25
T-2122X	1909-25 Headlight loom bushing. Protects wire where it comes through hood shelf.	4.25 pr.	T-6957 R	1915-27 Red Tail light len	8.50
T-6392	1909-27 Oil lamp wick	.60 ea.	T-7669	1909-16 Beautiful brass accessory stop light with dark red lens. Stop glows bright red when brake is applied	135.00
T-6405	1919-25 Tag light lens for electric light	.50	T-7669 RE	1919-25 Original Style Electric Tail light Replacement, left side with license lens.	40.00
T-6405 CX	1926-27 Clear cup shape tail light lens	11.00	T-7669 RE2	1919-25 Original Style Electric Tail light Replacement, right side.	40.00
T-6406 X	Wire Retainer, tail light	1.00	T-8785 L	1926-27 Tail light Bracket, left	13.95
T-6484	1926-27 Tail light, complete with bracket & lens	61.95 ea.	T-8785 R	1926-27 Tail light Bracket, right	10.50
T-6484 ACS	1926-27 Accessory tail light metal "stop" plate. Also fits "Dodge".	22.95	T-8785 TR	1925-27 Pickup tail light bracket. Mounts tail light to bed crossmember	55.00
T-6484 BRX	1920-25 Electric Tail light lens	8.00	T-6574 Q	1909-16 Quartz brass light conversion kit. Adapter with 55 watt 12 volt bulb replaces gas burner.	105.00 pr.
T-6484 CX	1926-27 Celluloid lens for tail light	1.35 ea.	T-6600 T	1909-19 Red rubber tubing for headlights.	6.50 ft.
T-6511 BC	1926-27 Headlights black with chrome rim.	325.00 pr.	T-6600 KIT	Gas lamp hook up kit. 8' cooper tubing, 3' red rubber hose & 6 brass clamps.	51.95 kit
T-6574 X	1915-27 Headlight socket, double contact	13.00	T-6599 EJB	1908-14 E & J bayonet base burner. E & J Detroit logo on wide adjusting knob. Comes with wick installed. Will not fit 1915-27 cowl lights.	140.00 ea.
T-6574 SGL	1915-27 Headlight socket, single contact	13.50	T-6600 CL	1909-14 Red gaslight hose clamps	5.00
T-6575 B	1915-27 Headlight rim, Black	21.75 ea.	T-6958 8	1915 Brass kerosene cowl light chimney top.	65.00
*T-6575 BR	1915-27 Headlight Rim, Brass	24.95	T-6958 9	1915 Brass kerosene tail light chimney top.	65.00
*T-6575 CH	1926-27 Headlight Rim, Chrome	24.95			
*T-6576	1915-27 Script headlight lens	19.00			
T-6578	1915-27 Headlight retaining wire	4.00			
T-6578 X	1915-27 Headlight lens gasket	.75 pkg.			
T-6590	1915-27 Headlight reflectors	34.00 ea.			
T-6591	1915-27 Headlight focus spring	.40 ea.			
T-6591 S	1915-27 Headlight focus screw	.40 ea.			

# Windshield Parts

★ Official Licensed Product  
Ford Motor Company



A-351000



A-37154R

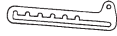

A-45463SS

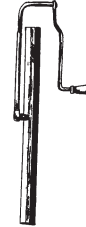

T-7801



T-7801 BL

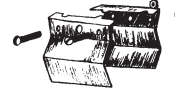

T-7802



T-7818/19 B



T-7824 C



T-7824 D



T-7831

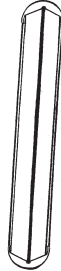

T-7839



T-7840 15-22



T-7840 23-25



T-7840 26-27



T-7840 H



T-7840 OH

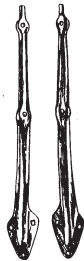

T-7837 CH



T-45410

NUMBER	NAME OF PART	PRICE
T-7818/19 B	Model T Brass Windshield Hinges	69.00 pr.
T-7824 C	1923-25 Steel windshield glass clamp	4.00
T-7824 D	1926-27 Steel windshield glass clamp	4.00
T-7831	Side curtain hooks	.50 ea.
T-7836	1915-25 Cushion rubber between w/s frame & cowl on open cars. Identical to original	2.95
T-7839	Windshield filler block -- must be drilled & tapped for screws.	2.00 per ft.
T-7840 15-22	1915-22 Open car windshield gasket set	5.50
T-7840 23-25	1923-25 Open car windshield gasket set	6.50
T-7840 26-27	1926-27 Open car windshield gasket set	6.50
T-7840 H	1922-27 Open car windshield H. rubber	3.00
T-7837 PS	1926-27 Stamped steel stanchions plain	195.00
T-7840 OH	1915-22 Open car windshield H. rubber	3.00
T-7837	Rubber windshield post (sold by foot)	1.00
T-7837 CH	1926-27 Open car, windshield stanchions, chrome	235.00
T-45410	1926-27 Model T closed car aluminum windshield frame	360.00

NUMBER	NAME OF PART	PRICE
A-351000	1923-27 Chrome plated windshield wing nut	2.75
A-37154 R	Windshield frame cone	5.45
A-45463 SS	1925-31 Closed car windshield swing arms. Satin finished stainless steel with positive stops every 3/4".	23.25
T-7801	1909-27 Windshield hand wiper (complete)	24.50
T-7801 BL	1909-27 Wiper blade only	4.60
T-7802	Windshield wiper clamp, clamps hand wiper to frame	6.50
B-37158	Windshield post stud set, 4 pcs	5.50

# Windshield Frames

(Open Cars)

Windshields listed below do not have glass clamps, glass channel or filler blocks. Includes upper & lower frames.

NUMBER	NAME OF PART	PRICE
T-7820	1913-14 Roadster & Touring	270.00
T-7827	1915-16 Roadster & Touring	270.00
T-7828	1917-22 Roadster & Touring	270.00
T-7829	1923-25 Roadster & Touring	270.00
T-7830	1926-26 Roadster & Touring	385.00

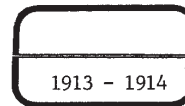

1913 - 1914

T-7820

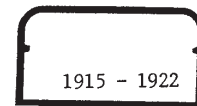

1915 - 1922

T-7827  
T-7828

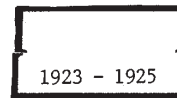

1923 - 1925

T-7829

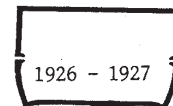

1926 - 1927

T-7830

# Mirrors

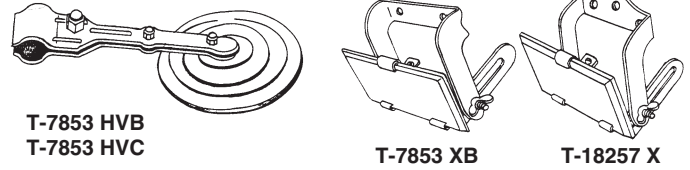

NUMBER	NAME OF PART	PRICE
T-7853 EXT	1909-15 Black powder coated rear view mirror. Attaches to stanchion. Can be extended 2 3/4" to see around open car top in down position.	60.00
T-7853 HVB	1909-15 Solid brass rear view mirror, Fits on windshield stanchion.	39.95
T-7853 HVC	1916-27 Solid brass chrome plated rear view mirror. Fits on windshield stanchion.	42.95
T-7853 X	1916-27 Open car rear view mirror. Duplicate of original. Fits inside, centered on the upper windshield frame.	39.00
T-7853 XB	1909-27 Open car brass inside rear view mirror	26.50
T-7853 SS	1909-27 Open car stainless steel inside rear view mirror	29.00

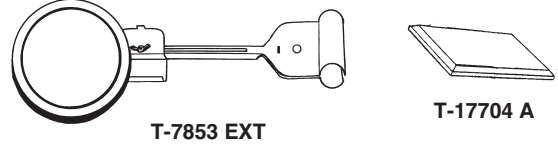

NUMBER	NAME OF PART	PRICE
T-17704	2 X 5 Mirror glass	6.00
T-18257 X	1909-27 Closed car rear view mirror. Fits inside, centered, just above the windshield.	18.75



# T Seat Springs

Seat springs are identical to original and are painted black. Please allow 3 weeks for delivery.

COUPE			1909-12		
<b>1915-23</b>				Did not have backrest springs, backrest was only covered padding.	
TS-7000	Front Cushion	127.25	<b>1909-12</b>		
TS-7001	Front Backrest	106.75	TS-7023	Front Cushion	136.00
<b>1924-25</b>			TS-7024	Rear Cushion	131.00
TS-7002	Driver Cushion	67.00	<b>1913</b>		
TS-7002	Passenger Cushion	67.00	TS-7025	Front Cushion	111.25
TS-7004	Front Backrest	106.75	TS-7026	Rear Cushion	124.50
<b>1926-27</b>			<b>1914-15</b>		
TS-7005	Front Cushion	130.25	TS-7027	Front Cushion	114.25
TS-7006	Front Backrest	106.75	TS-7028	Front Backrest	55.00
			TS-7030	Rear Backrest	56.50
			TS-7029	Rear Cushion	129.50
			<b>1916-21</b>		
			TS-7031	Front Cushion	111.00
			TS-7032	Front Backrest	83.50
			TS-7033	Rear Cushion	125.50
			TS-7034	Rear Backrest	89.75
			<b>1922-25</b>		
			TS-7035	Front Cushion	119.25
			TS-7036	Front Backrest	81.75
			TS-7037	Rear Cushion	123.25
			TS-7038	Rear Backrest	89.75
			<b>1926-27</b>		
			TS-7039	Front Cushion	122.00
			TS-7040	Front Backrest	82.00
			TS-7041	Rear Cushion	127.25
			TS-7042	Rear Backrest	89.75
TUDOR			ROADSTER & TOURING		
<b>1923-25</b>			<b>1909-12</b>	Bodies vary. Please send measurements and pattern from your car.	
TS-7011	Driver Front Cushion	70.25			
TS-7012	Passenger Front Cushion	67.75			
TS-7012 A	Driver Front Backrest	76.25			
TS-7013	Rear Cushion	111.75			
TS-7014	Rear Backrest	106.25			
<b>1926-27</b>					
TS-7015	Driver Front Cushion	68.25			
TS-7016	Passenger Front Cushion	67.75			
TS-7017	Driver Front Backrest	64.00			
TS-7018	Rear Cushion	119.50			
TS-7019	Rear Backrest	106.50			

# Interior Trim Screw Sets

NUMBER	NAME OF PART	PRICE	NUMBER	NAME OF PART	PRICE
#21	1917-22 Roadster and Touring	6.00	#54	1923-25 Fordor	19.00
#22	1919-22 Coupe	13.00	#71	1926-27 Roadster and Touring	3.00
#23	1917-22 Center door	14.00	#72	1926-27 Coupe	13.00
#51	1923-25 Roadster and Touring	2.95	#73	1926-27 Tudor sedan	6.50
#52	1923-25 Coupe	13.00	#74	1926-27 Fordor sedan	21.95

# Top Kits

\* Official Licensed Product  
Ford Motor Company

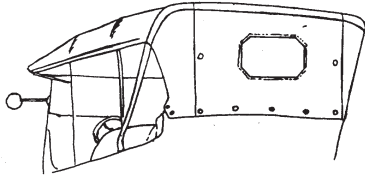

Top kits are precut and sewn with finished quarters sewn on. Kits come ready to be fitted to your top bows. Bow pads and wrappers are included in the rear panel. Specify Colonial Grain or Cobra Short Grain material. Please allow 10-12 weeks for delivery. A 30% down payment is required with balance due before shipping. Pricing as of March 2006—subject to change without notice, but not altered once order is placed.

NUMBER	NAME OF PART	PRICE
TK-1113	1912 Roadster	Disc.
TK-1114	1912 Touring	Disc.
TK-1115	1913-14 Roadster	250.00
TK-1116	1913-14 Touring	365.00
TK-1117	1915 Roadster	250.00
TK-1118	1915 Touring	350.00
TK-1119	1916 Roadster	250.00
TK-1120	1916 Touring	350.00
TK-1121	1917-22 Roadster, specify year	250.00
TK-1122	1917-22 Touring	350.00
TK-1123	1923-24 Roadster	250.00
TK-1124	1923-24 Touring	350.00
TK-1125	1925 Roadster	250.00
TK-1126	1923-25 Touring	350.00
TK-1127	1926-27 Roadster	250.00
TK-1128	1926-27 Touring	350.00

# Top Boots

Top boots are made of colonial grain material or short cobra grain. Used to secure top & keep it protected while in down position. Fasteners not included. Specify year & material when ordering.

NUMBER	NAME OF PART	PRICE
TB 11-27		165.00

# Fasteners



T-7980 BF  
T-7980 NF



T-7980 BSGL  
T-7980 NSGL  
T-7980 BDBL  
T-7980 NDBL



T-7970 BDSL  
T-7970 NDSL

NUMBER	NAME OF PART	PRICE
T-7980 BF	Brass female common sense fastener. Used on tops & side curtains	.35
T-7980 NF	Nickel plated female common sense fastener. Used on tops & side curtains	.30
T-7980 BSGL	Brass male common sense fastener. Used on tops & side curtains	.90
T-7980 NSGL	Nickel plated male common sense fastener. Used on tops & side curtains	.75
T-7980 BDBL	Brass common sense fastener. Used for two layers of common sense fasteners	1.00
T-7980 NDBL	Nickel plated common sense fastener. Used for two layers of female common sense fasteners	1.00
T-7980 TK	Upholstery panel tacks 3/8" head 5/8" long, button head	2.00
T-7970 BDSL	Brass twist lock fastener single thickness	.85 ea.
T-7970 NDSL	Nickel twist lock fastener single thickness	.85 ea.
T-7950 LAD	Brass nickel plated Lift-a-Dot fastener, 2 pcs	.75

# Upholstery Kits

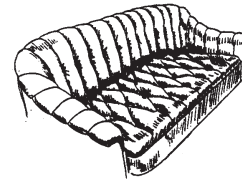

Seat kits are made of old original patterns in black vinyl. Cardboard kick panels for sides and doors are included. All new fasteners and fabric trim is included. Please allow 10-12 weeks for delivery. A 30% down payment is required with balance due before shipping. Pricing as of March 2006—subject to change without notice, but not altered once order is placed.

NUMBER	NAME OF PART	PRICE
TU-1116	1913-14 Touring	615.00
TU-1117	1915 Roadster	325.00
TU-1118	1915-16 Touring	675.00
TU-1119	1916-22 Roadster	275.00
TU-1120	1916-22 Touring	445.00
TU-1121	1923-25 Roadster	275.00
TU-1123	1923-25 Touring	445.00
TU-1124	1926-27 Roadster	300.00
TU-1125	1926-27 Touring	550.00
TU-1126	1926-27 Coupe	760.00
TU-1127	1923-25 Tudor	950.00
TU-1128	1926-27 Tudor	1,130.00
TU-1129	1923-25 Center Door Sedan	950.00
TU-1130	1923-25 Fordor sedan	1,160.00
TU-1131	1926-27 Fordor sedan	1,300.00

# Side Curtains

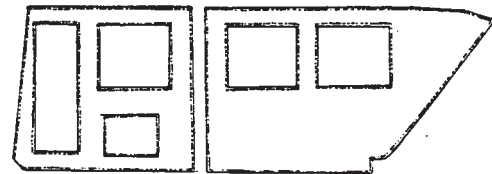

NUMBER	NAME OF PART	PRICE
TC-1114 R	1914 Roadster Side Curtains	225.00
TC-1114 T	1914 Touring Side Curtains	350.00
TC-1115	1915-16 Model T Touring Side Curtains	330.00
TC-1116	1915-16 Roadster Side Curtains	225.00
TC-1117	1917-22 Roadster Side Curtains	225.00
TC-1122	1917-22 Touring Side Curtains	330.00
TC-1123	1923-25 Roadster Side Curtains	225.00
TC-1124	1923-25 Touring Side Curtains	330.00
TC-1127	1926-27 Roadster Side Curtains	225.00
TC-1128	1926-27 Touring Side Curtains	350.00

# Car Cover

NUMBER	NAME OF PART	PRICE
T-789678 T	1909-25 Touring car, spun-bonded polypropylene, breathable, water repellent (NOT water proof), UV treated, soft abrasion-resistant material.	100.00

# Back of Front Seat



This is the panel that the back rest spring fastens to. Completely formed with all beads and bends. Small amount of fitting may be required as early Ford bodies made by different manufacturers were slightly different in some places.

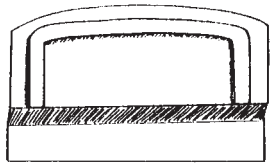

S-100

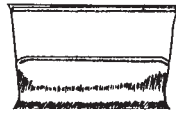

S-104

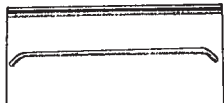

S-105



S-109

NUMBER	NAME OF PART	PRICE
S-100	1926-27 Roadster	170.00
S-101	1913-14 Touring	120.00
S-102	1915-21 Touring	130.00
S-103	1922-25 Touring	130.00
S-104	1913-14 Roadster	118.00
S-104 A	1915-22 Roadster	118.00
S-105	1923-24 Roadster	118.00
S-109	1926-27 Touring	215.00

# Rear Center of Body Panel



S-108

NUMBER	NAME OF PART	PRICE
S-106	1926-27 Touring	128.00
S-106 A	1926-27 Tudor Sedan	128.00
S-107	1913-21 Touring	69.00
S-108	1922-24 Touring	128.00
S-108 A	1925 Touring 90 Top Edge	128.00
S-110	1926-27 Coupe Below Trunk Lid	50.00
S-111	1926-27 Roadster Below Trunk Lid	50.00
S-112	1924-25 Coupe Below Trunk Lid	45.00

# Front Seat Heel Panel

This is the panel that is directly behind your heel if you are sitting in the seat. Formed of 20ga. steel with all beads in correct location.



S-114

NUMBER	NAME OF PART	PRICE
S-113	1913-14 Touring & Roadster	37.00
S-114	1915-21 Touring & Roadster	50.00
S-115	1922-25 Touring & Roadster	56.00
S-116	1926-27 Touring & Roadster	40.00

# Rear Seat Heel Panel



S-120

NUMBER	NAME OF PART	PRICE
S-118	1913-14 Touring	37.00
S-119	1915-21 Touring	56.00
S-120	1922-25 Touring	56.00
S-121	1926-27 Touring	56.00
S-121 A	1926-27 Tudor Touring	56.00

# Front Seat Frame

This part includes the heel panels with side strips or panels and floor pans on some models. Also rear panels or toe panels on some models. Seat spring sits on this part. Duplicate of original.



S-127 A



S-127 R

NUMBER	NAME OF PART	PRICE
S-122	1915-21 Roadster	90.00
S-123	1922-25 Roadster	84.00
S-125	1915-21 Touring	105.00
S-126	1922-25 Touring	105.00
S-127	1926-27 Roadster (with rear riser)	105.00
S-127 A	1926-27 Touring	67.00
S-127 C	1926-27 Coupe	67.00
S-127 R	1926-27 Roadster (riser only)	39.00

# Rear Seat Frame

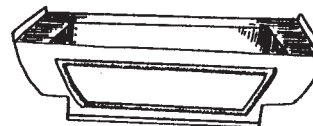

S-128



S-130

NUMBER	NAME OF PART	PRICE
S-128	1915-21 Touring	180.00
S-129	1922-25 Touring	180.00
S-130	1926-27 Touring	180.00
S-131	1926-27 2-Dr. Sedan	163.00



# Rear Seat Toe Panel

★ Official Licensed Product  
Ford Motor Company

Your toe rests on this part when sitting in rear of touring. These are exact duplicates of originals.

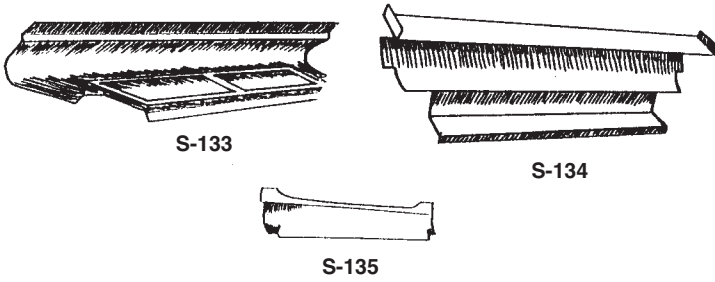

NUMBER	NAME OF PART	PRICE
S-132	1913-14 Touring	39.00
S-133	1915-21 Touring	56.00
S-134	1922-25 Touring	56.00
S-135	1926-27 Touring	73.00

# Seat Frame Lid

This metal 20ga. lid is duplicate of original. All beads & holes. Sorry no hinges.

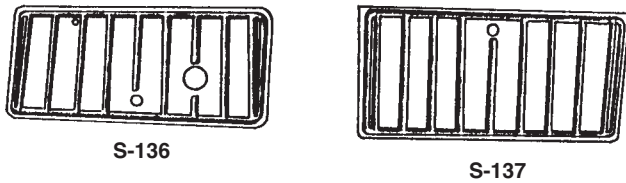

NUMBER	NAME OF PART	PRICE
S-136	1915-20 Front Seat Touring & Roadster	56.00
S-137	1915-20 Rear Seat Touring & Roadster	56.00

# Door Patch Panels

NUMBER	NAME OF PART	PRICE
S-307 C	1923-25 Coupe outer door patch	54.00 pr.
S-307 E	1926-27 Tudor & Coupe over door patch panels 7" high	69.00 pr.
S-307 ESL	1926-27 Tudor & Coupe door skin. Bottom up belt line. Left	103.00 ea.
S-307 ESR	1926-27 Tudor & Coupe door skin bottom up to beltline. Right	103.00
S-307 F	1926-27 Coupe & Tudor inner door bottom	46.00 pr.
S-307 T	1923-25 Truck TT Lower 7" outer door skin patch	54.00 pr.

# Pan Under Front Seat Frame

Pans have X bead 1927 have off-set edge.

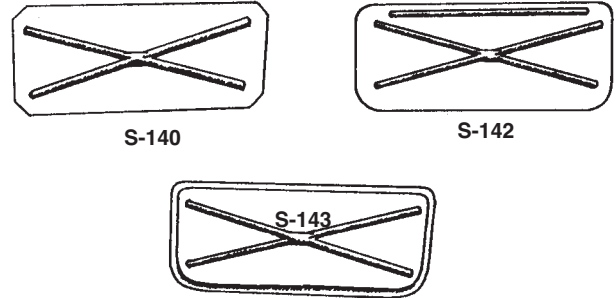

NUMBER	NAME OF PART	PRICE
S-140	1926 Touring & Roadster	36.00
S-141	1927 Touring & Roadster	39.00
S-142	1926 Coupe	36.00
S-143	1927 Coupe	39.00
S-144 RS	1926-27 Coupe (Rear Sub Frame Below Rear Panel)	61.00

# Trunk Floor

Complete panel inside trunk area. All holes and beads, perfect fit. (Note roadster floor is sent freight collect.)

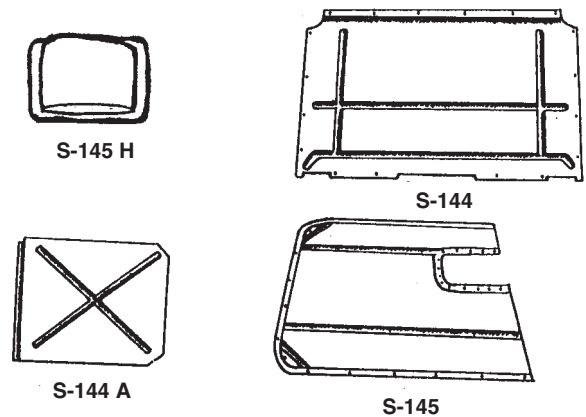

NUMBER	NAME OF PART	PRICE
S-144	1926-27 Coupe w/o hump	78.00
S-144 A	1926-27 Coupe (panel opposite battery)	24.00
S-144 H	1926-27 Center hump for coupe trunk floor	34.00
S-145	1926-27 Roadster (has battery cut out no center hump)	220.00
S-145 C	1923-25 Coupe Trunk floor	250.00
S-145 H	1926-27 Center hump for roadster trunk floor	39.00

# Door Sills

★ Official Licensed Product  
Ford Motor Company

This is part of outer body just under door on Touring & Roadster.

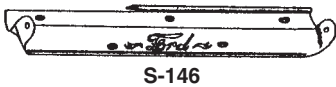

S-146

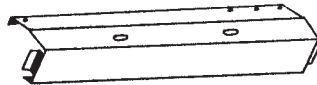

S-146 A



S-146 B

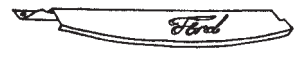

S-146 C

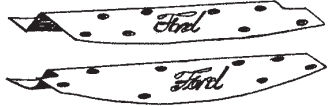

S-146 D

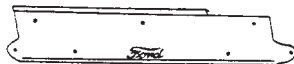

S-146 SP



S-146 SPT



S-146 SPR



S-148

NUMBER	NAME OF PART	PRICE	NUMBER	NAME OF PART	PRICE
*S-146	1926-27 Touring & Roadster Script, steel	75.00 pr.	*S-146 SPR	1926-27 Touring & Roadster Plain rear, Steel	50.00 pr.
S-146 A	1926 Touring & Roadster plain rocker panel Goes under S-146 SP.	45.00 pr.	S-146 SPT	1926-27 Touring, Rear, Aluminum Plain	69.50 pr.
*S-146 B	1926-27 Coupe & Tudor, 1923-25 Tudor 28 1/4"	61.00 pr.	S-146 SR	1923-25 Sedan rocker panel fits under S-146 B	95.00 pr.
*S-146 C	1923-25 Coupe sill plate 23 1/2"	61.00 pr.	S-147	1915-26 Touring & roadster front sill plates	Disc.
*S-146 CR	1923-25 Coupe rocker panel fits under S-146 C	95.00 pr.	S-148	1915-25 Touring rear, Rocker Panel under door	67.00 pr.
S-146 CD	1921-25 Center door sill plates	67.00 pr.	S-177	1919-25 Touring rear step plate. Covers inside sill under rear doors	29.00 pr.
*S-146 D	1926-27 Fordor	123.00 pr.	S-146 SPTS	1926-27 Touring Rear Aluminum Script	90.00 pr.
*S-146 SP	1926-27 Touring & Roadster Aluminum Front Script	80.00 pr.			
*S-146 SPRS	1926-27 Touring Sill plates, rear script, steel	80.00 pr.			

# Deck Lid

Completely formed 20ga. with diamond and keyhole. Inner is duplicate of original. Ready for installation. All blind nuts for hinges & catch installed. Does not come with hinges or latch. (Hundreds of satisfied customers).



S-161



T-9485 L

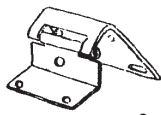

T-9485 H



T-9484 B



S-159

NUMBER	NAME OF PART	PRICE	NUMBER	NAME OF PART	PRICE
S-159	1926-27 Roadster (rain gutter) fits under top edge of deck lid, 1 pc.	24.00	T-9484 B	1926-27 Deck Lid Key	7.00
S-160	1926-27 Roadster Skin Only	163.00	T-9485 L	1926-27 Deck Lid Latch	22.00
S-160 C	1926-27 Coupe deck lid skin	163.00	T-9485 H	1926-27 Deck Lid Hinge, roadster	25.50 pr.
S-161	1926-27 Steel Deck Lid, Roadster only	460.00	T-9487 A	1926-27 Coupe Trunk Lid Support	51.00
			T-9487 B	1926-27 Roadster Trunk Lid Support	53.00

# Body & Patch Panels

★ Official Licensed Product  
Ford Motor Company

Lower 5"-6" of body (normally rusted out)



S-149 L



S-149 R



S-150 A

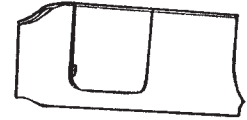

S-150 L

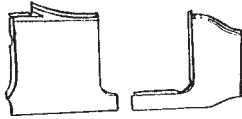

S-150 R

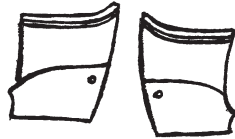

S-152



S-152 A



S-153



S-154



S-155



S-156

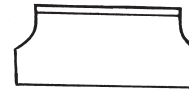

S-157



S-158



ST-875

NUMBER	NAME OF PART	PRICE	NUMBER	NAME OF PART	PRICE
S-149 L	1915-22 Roadster quarter, back of left door forward	140.00	S-153	1913-22 Touring (rear corners 6")	39.00 pr.
S-149 R	1915-22 Roadster quarter, back of right door forward	140.00	S-154	1926-27 Roadster Rear Quarter Panel Patch behind door 7" high	90.00 pr.
S-150 A	1915-25 Touring (lower 5") bodyside	85.00	S-154 B	1926-27 Tudor Sedan rear quarter patch.	50.00 pr.
S-150 L	1915-25 (state high or low cowl.) Touring (complete body side with fake door)	220.00	S-154 C	1926-27 Coupe Rear Quarter Patch Panel	50.00 pr.
S-150 R	1915-25 (state high or low cowl.) Right side complete with door opening.	275.00	S-155	1926-27 Roadster PU rear quarter panel.	90.00 pr.
S-152	1915-22 Touring (rear quarter complete panel)	163.00 pr.	S-156	1926-27 Cowl patch panels. 6" high	50.00 pr.
S-152 A	1915-22 Touring (lower 5") quarter	18.00 pr.	S-156 C	1926-27 Cowl patch (Coupe).	50.00 pr.
			S-157	1926-27 Touring patch between doors.	56.00 pr.
			S-158	1926-27 Inner fender patch (Coupe & Sedan).	50.00 pr.
			ST-875	1926-27 T-strip for each side sedan rear panel.	54.00 ea.

# Pickup Box Ft. Panel

★ Official Licensed Product  
Ford Motor Company

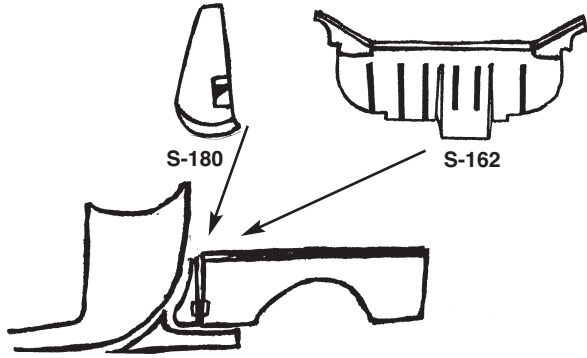

Just like Henry made with battery cut out. Die stamped brackets 16 ga. Cold roll steel.

NUMBER	NAME OF PART	PRICE
S-162	1926-27 Pickup bed front panel	107.00
S-180	1926-27 Pickup bed filler pan (between body & box)	50.00

# Front Floor Board Supports

These support the upper floor. Boards fit all Touring & Roadster.



NUMBER	NAME OF PART	PRICE
S-176	1922-25 Touring & Roadster	28.00

# Sill Covers (Turtle Deck)

NUMBER	NAME OF PART	PRICE
S-165	1923-25 Roadster sill covers under turtle deck 3 pc.	50.00
S-165 A	1915-22 Roadster sill covers under turtle deck (2 pc - no bead)	34.00

# Dash

NUMBER	NAME OF PART	PRICE
S-170	1923-25 original style with holes	67.00
S-170 SR	1923-25 Street rod style without holes	57.00

# Fenders

We are now carrying Model T Fenders manufactured by Rootlieb. These fenders will be shipped from California with freight from California paid by the buyer. Due to limited space we are only listing the most popular years. Please call for pricing on other years.

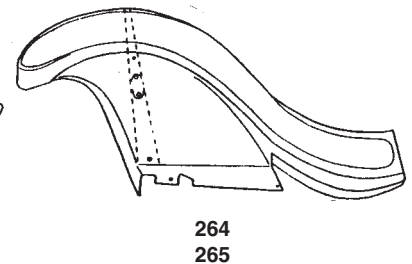
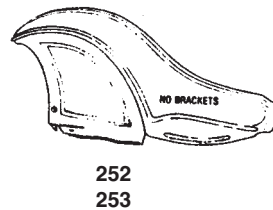
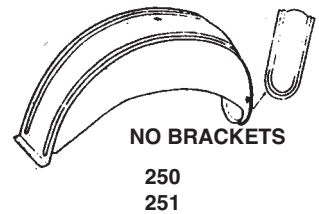
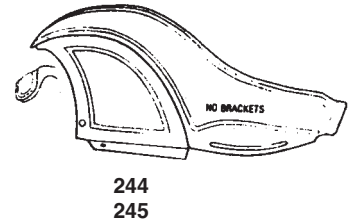
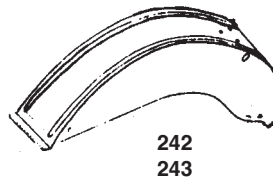
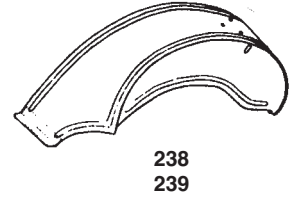
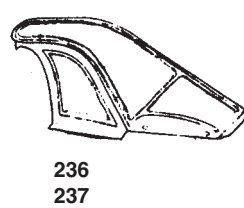

NUMBER	NAME OF PART	PRICE
236	1915-16 R.F. Fender	300.00
237	1915-16 L.F. Fender	300.00
238	1915-16 R.R. Touring & Rdstr. rear fender	300.00
239	1915-16 L.R. Roadster & Touring rear fender	300.00
242	1915-16 R.R. Hack Fender	300.00
243	1915-16 L.R. Hack Fender	300.00
244	1917-23 R.F. Passenger Fender	440.00
244 R	1917-25 Fender bracket rivet kit, 10 pc.	2.75
245	1917-23 L.F. Passenger Fender	440.00
246	1917-25 R.R. Touring & Roadster	330.00
247	1917-25 L.R. Touring & Roadster	330.00
250	1917-25 R.R. Hack Fender	330.00
251	1917-25 L.R. Hack Fender	330.00
252	1924-25 R.F. Passenger Fender	440.00
253	1924-25 L.F. Passenger Fender	440.00
264	1926-27 R.F. Fender	495.00
265	1926-27 L.F. Fender	495.00

# Speedometer

\*

Official Licensed Product  
Ford Motor Company



T-17260 SG

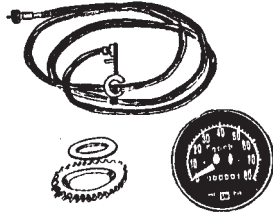

T-18000

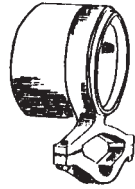

T-18000 B

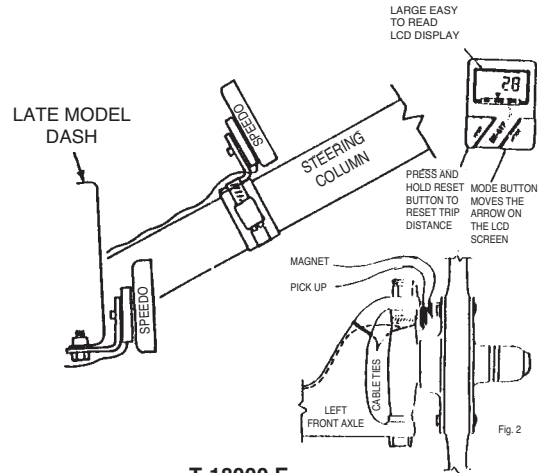

T-18000 E

NUMBER	NAME OF PART	PRICE
T-17260 SG	SW fibre speedometer gear. 16 tooth, 8 pitch	15.00
T-18000	1909-27 Speedometer assembly. Complete with everything needed to install in the car. Complete with instructions to mount unit	350.00
T-18000 B	1909-27 Speedometer steering column mounting bracket for T-18000. Eliminates cutting a hole in dash panel.	42.00
T-17260 J	1909-19 Polished brass speedometer cable housing for Jones speedometer. No cable.	90.00
T-17260 S	Same as above for SW speedometer.	90.00

NUMBER	NAME OF PART	PRICE
T-17260 SGF	Speedometer, N.O.S. Ford swivel gear with rectangular mounting hole. 12 tooth, 8 pitch	20.00
T-18000 E	1909-27 Digital Speedometer - Easy to install, accurate and easy to read. Large easy to read LCD display. Press and hold reset button to reset the trip distance. Mode button moves the arrow on the LCD screen.	Disc.

# Floor Mats

Duplicate of original. Mats are for open cars.

NUMBER	NAME OF PART	PRICE
*T-7299 A	1909-14 Front mat	27.50
*T-7299 B	1915-25 Front mat	38.00
*T-7299 D	1915-25 Rear mat	26.95
*T-7299 C	1926-27 Front mat	34.00
*T-7299 E	1926-27 Rear mat	29.95

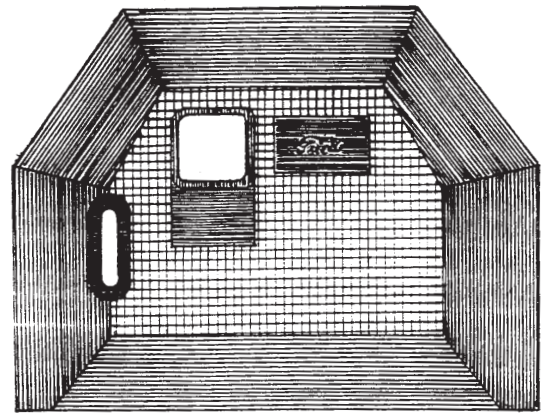

T-7299 B

# T SPEEDSTER KIT

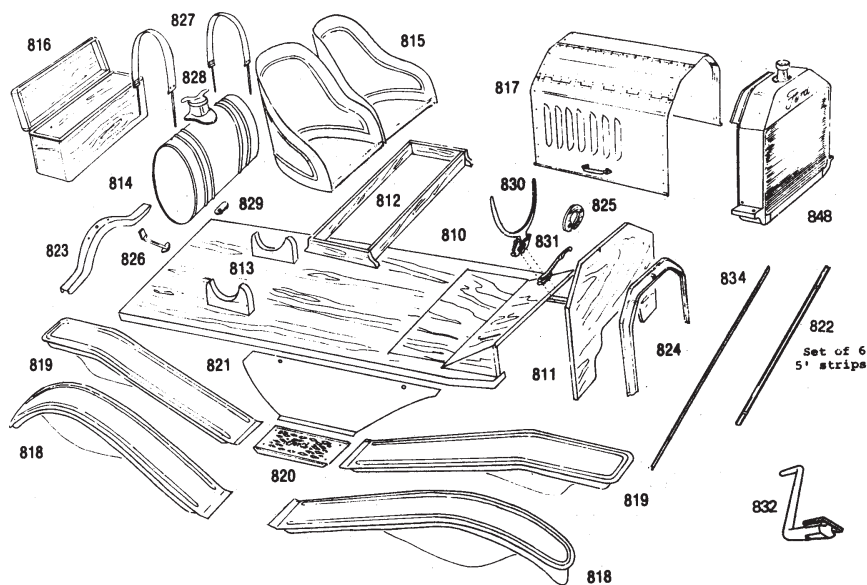
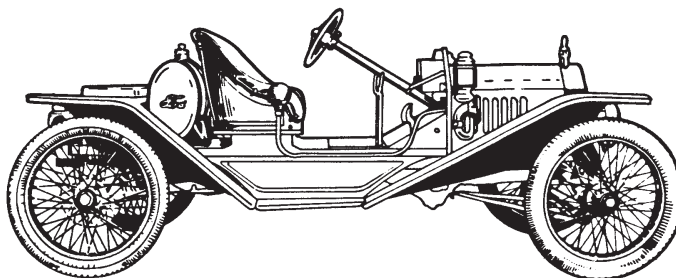

A SPEEDSTER OF CLASSIC DESIGN AND ELEGANCE! A speedster that will provide you with hours of enjoyment as well as being an excellent investment.

The T speedster is easy to assemble, even for a beginner. You will need to provide your own chassis and running gear. The kit is designed to fit perfectly on any 1909 to 1925 chassis. Your own creativity will add the distinctive finishing touches. Crated and shipped by truck.

NO. 800	Complete T Speedster Kit (Includes No.'s 810-837)	4,430.00	NO. 823	Rear crossmember	65.00
NO. 805	Body Kit only (Includes No.'s 810 through 816)	1,235.00	NO. 824	Hood former	175.00
NO. 810	Floorboard and risers	385.00	NO. 825	Steering column wedge	20.00
NO. 811	Firewall	80.00	NO. 826	Tail light bracket	55.00
NO. 812	Seat Riser	75.00	NO. 827	Brass tank straps (Pair)	55.00
NO. 813	Tank Blocks (Pair)	55.00	NO. 828	Brass filler neck	150.00
NO. 814	Gas Tank	190.00	NO. 829	Brass lower gas outlet	15.00
NO. 815	Seat skins with wooden base & moulding	220.00	NO. 830	Brass windshield monacle (Cast, unpolished)	250.00
NO. 816	Tool Box (No hardware)	230.00	NO. 831	Steering column bracket	55.00
NO. 817	Hood	310.00	NO. 832	Rear fender bracket	40.00
NO. 818	Curved fenders (Set of 4)	1,280.00	NO. 833	Wooden hood shelves	70.00
NO. 819	Straight fenders (Set of 4)	1,280.00	NO. 834	Brass mldg. for dash	45.00
NO. 820	Running board (Pair)	125.00	NO. 835	Aluminum mldg. for seats	45.00
NO. 821	Splash aprons (Pair)	150.00	NO. 837	Dropped axle	235.00
NO. 822	Brass floor molding	65.00			

# Speedster Accessories

\* Official Licensed Product  
Ford Motor Company

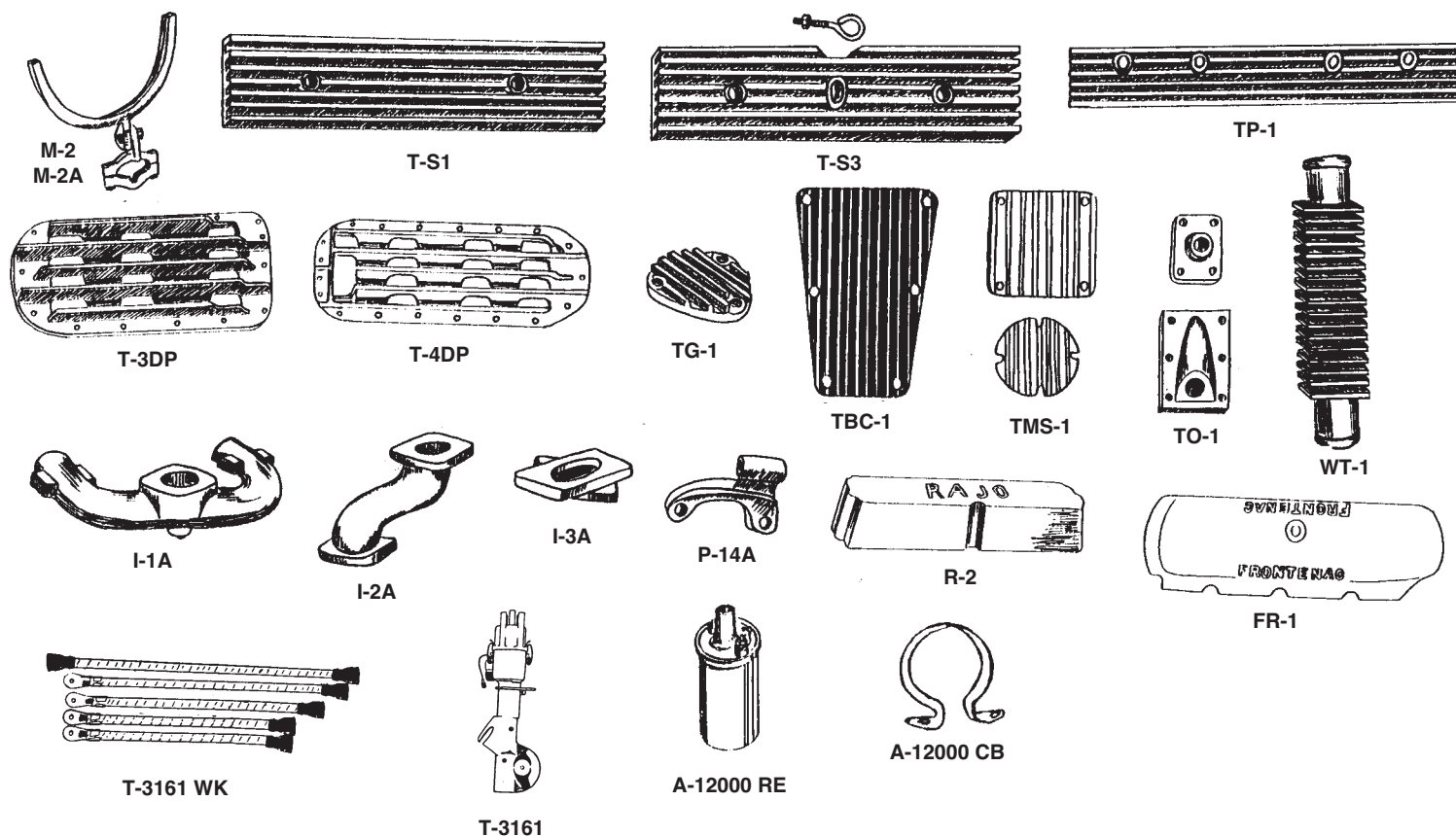

ALL CASTINGS ARE UNPOLISHED ALUMINUM, MADE IN USA

NUMBER	NAME OF PART	PRICE	NUMBER	NAME OF PART	PRICE
M-2	1909-27 15" Monocle windshield frame w/bracket, no glass, aluminum	83.00	I-1A	1909-27 Universal intake manifold, can be used with most 1 1/4" updraft carb or many down draft. Including V/8 (not drilled for carb pipe)	65.95
M-2A	1909-27 15" Monocle windshield frame w/bracket, no glass, brass, unpolished	150.00	TRL-1	1909-27 Throttle linkage, for above manifold	32.00
T-S1	1912-27 Valve cover, finned, replaces "T" metal cover	29.95	I-2A	1909-27 Downpipe for updraft carb, "S" type use with I-1A manifold	31.00
T-S3	1911-27 Left side cylinder cover w/eye bolt	31.50	I-3A	1909-27 V/8 Adaptor, use w/I-1A if using V/8 carb	28.00
TP-1	1911-27 Port cover, finned, covers the ports when using overhead valves	29.00	SW-1	1909-27 Steering wedge, lowers steering gear bracket	8.95
T-3DP	1911-23 3 dip oil pan, deeply finned. Fits all short blocks	65.00	SW-2	1909-27 Collar & wedge, lowers steering gear	24.00
T-4DP	1925-27 4 dip oil pan, deeply finned fits later long pan. Cover has extra metal at rear it can be altered for engine with "A" crank. No spacer is needed	69.00	R-1	Rajo valve cover. Fits model B, C, & 35	79.95
TG-1	1918-27 Generator block off plate. Starter cars	14.00	R-2	Rajo side valve cover. Fits all models, 1 pc. Can be cut in half to make 2 pc. cover	46.00
TBC-1	1911-27 Transmission band cover. Replaces steel cover, finned	25.00	FR-1	Frontenac valve cover	80.00
TMS-1	1918-27 Starter block off plates, use no starters	23.00	T-3001 A	High compression head, aluminum, 6 1/2 to 1 ratio	375.00
TO-1	1909-27 Outside oil line fittings, 1 for trans cover, 1 for side of pan. Tapped for 1/2" or 3/8" tubing	29.00	T-3003 HC	Head bolt set for above head	22.95
WT-1	1909-27 Lower water tube, finned. Replaces metal tube	51.00	T-3161	Distributor, complete w/linkage	290.00
T-GWO-1	Gas, water, and oil cans mount to runningboard or luggage rack. Unsoldered for display only	300.00	T-3161 WK	Distributor wire kit for above	22.50
			A-12000 RE	6 volt coil, use w/distributor	13.95
			A-12000 CB	Coil bracket for above coil	2.60
			T-GWO-2	Gas, water, and oil cans mount to runningboard or luggage rack. Soldered and tested for use on car	380.00

# Books

★ Official Licensed Product  
Ford Motor Company

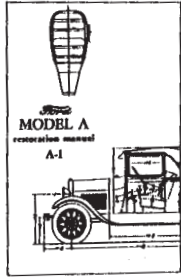

A-1

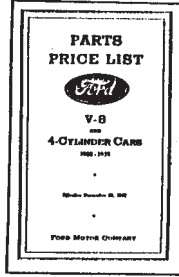

A-2

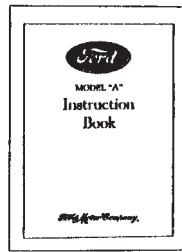

A-3



A-5



A-8

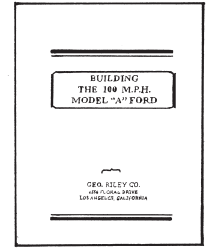

A-9

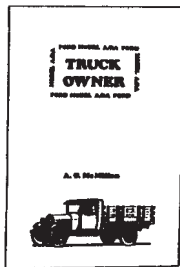

AT

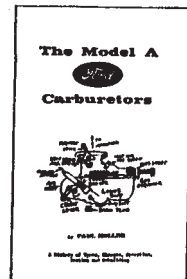

C-1

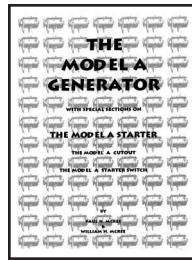

C-G

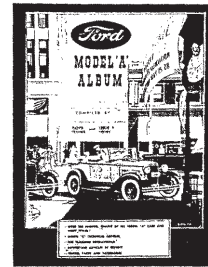

C-9

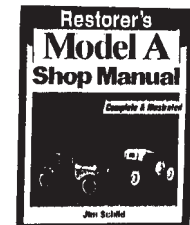

CM-9

NUMBER	NAME OF PART	PRICE	NUMBER	NAME OF PART	PRICE
A-1	1928-31 BASIC MODEL A INFORMATION "MODEL A RESTORATION MANUAL"	13.75	AT	Model A Truck Owner. Informative book on A & AA Trucks.	26.00
A-2	1928-32 MOTOR AND CHASSIS PARTS LIST	14.00	C-G	1928-31 Model A generator & starter restoration manual, also covers cutout & starter switch. 57 pages.	17.50
A-3	1928-31 MODEL A INSTRUCTION MANUAL. Reprint of the original owner manual that came with the Model A. Basic information of maintenance and simple repair.	14.00	C-1	MODEL A CARBURETOR BOOK. Instructions for repair and operation.	14.00
A-3A	Late 1931 Model A Instruction Book - General guide to simple repairs and maintenance. New car manual.	14.00	C-8	Model A Carburetor book by Rex Reheis, long time builder. 48 pages on diagnosis, tools, assembly, etc.	26.00
A-5	1928-31 BODY PARTS LIST	24.00	C-9	Model "A" Album 143 pages, photographs illustrations & history of "A" and accessories	26.00
A-8	Model "A" Passenger Car and Model "AA" Truck Engine-Chassis manual - 40 pages, 64 illustrations.	14.00	C-13	Tillotson Carburetor Repairing & Restoring	19.95
A-9	Building the 100 Mile Per Hour Model A, 32 pages	6.50	C-23	Model A engine oil pump and distributor rebuild book, 110 detailed pages by McRae. Detailed and informative. Glossy pages and spiral bound.	19.50
A-2 E	1928 Motor and chasis parts list (includes 28AR parts)	13.00	CM-9	MODEL A SHOP MANUAL 200 page book with illustrations and practical "How To" information.	26.95
			P-3	Indianapolis Service Letters	16.00



# Books (continued)

★ Official Licensed Product  
Ford Motor Company

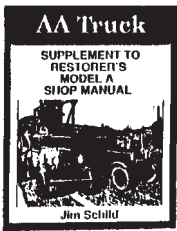

CM-10

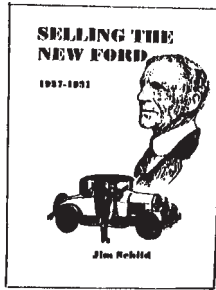

CM-11

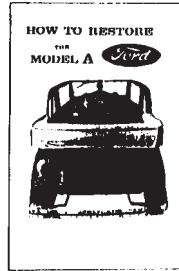

C-16

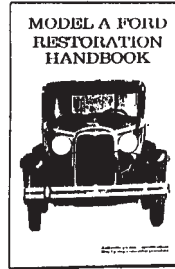

C-17

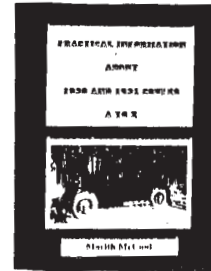

CM-18

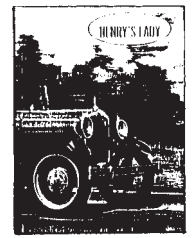

E-2

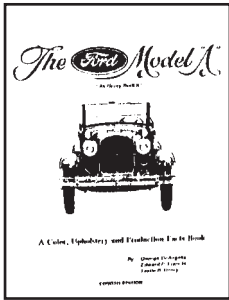

HB-1

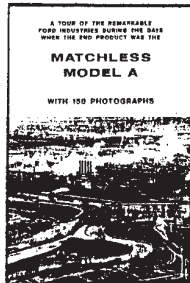

LAM

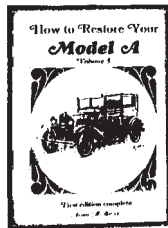

MAF-I  
MAF-II  
MAF-III  
MAF-IV  
MAF-V  
MAF-VI  
MAF-VII

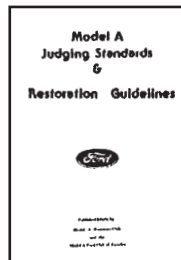

MAF-JS

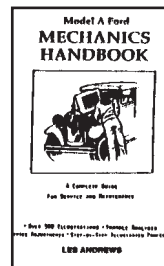

MAF-MH



MAF-PG

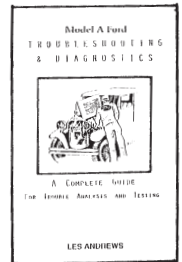

MAF-TS

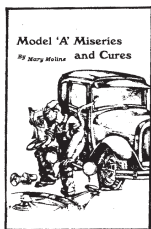

MAM-1

NUMBER	NAME OF PART	PRICE	NUMBER	NAME OF PART	PRICE
CM-10	AA Truck Manual, a supplement to CM-9 Restorer's Model A Shop Manual by Jim Schild	24.00	MAF-I	HOW TO RESTORE YOUR MODEL A Vol. #I	15.00
CM-11	SELLING THE NEW FORD - A 178 page book written by Jim Schild containing many ads and literature written during the time of the Model A. Very interesting for the Model A owner and anyone interested in marketing and automobile history.	26.00	MAF-II	HOW TO RESTORE YOUR MODEL A Vol. #II	15.00
C-16	How to Restore the Model A. Basic restoration information.	26.00	MAF-III	HOW TO RESTORE YOUR MODEL A Vol. #III	15.00
C-17	MODEL A FORD RESTORATION HANDBOOK	26.00	MAF-IV	HOW TO RESTORE YOUR MODEL A Vol. #IV	15.00
CM-18	1930-31 Model A Coupe manual. Describes what each part looks like and how to fix & finish it. Has many picture diagrams and drawings. 175 pages.	32.00	MAF-V	HOW TO RESTORE YOUR MODEL A Vol. #V	15.00
E-2	Henry's Lady. A book filled with pictures about the Model A with over 320 fact filled pages. Extremely informative and detailed.	48.00	MAF-VI	HOW TO RESTORE YOUR MODEL A Vol. #VI	15.00
HB-1	The Model A As Henry Built it. The book of authority, tells when various changes were made in the Model A as well as correct colors upholstery etc. A must for the serious restorer.	39.50	MAF-VII	HOW TO RESTORE YOUR MODEL A Vol. #VII	15.00
LAM	Matchless Model A Tour of Ford Industries. Reprint of Ford book offering an overview of amazing methods which made motor car history.	14.00	MAF-VIII	HOW TO RESTORE YOUR MODEL A Vol. #VIII	15.00
			MAF-JS	Model A Judging Standards	36.00
			MAF-MH	A complete 400 page maintenance and repair manual for the Model A with 500 illustrations and 100 maintenance procedures.	36.00
			MAF-MH II	300 page book by Les Andrews, covers installation procedure of just about every accessory such as turn signals, hydraulic brakes, etc. Also shows installation procedures for body wood in coupes, tudors and pickups.	30.00
			MAF-PG	Paint & Finish Guide by Model A Ford Clubs with color chips	28.00
			MAF-TS	Troubleshooting & Diagnostics. Over 200 pages that include 100 diagnostic tests and troubleshooting aids, hundreds of symptoms-causes-and fixes, and complete theory of operation of every electrical and mechanical system. Includes hundreds of illustrations.	27.00
			MAM-1	Model A Miseries & Cures book	29.00 ea.

# Books (continued)

★ Official Licensed Product  
Ford Motor Company

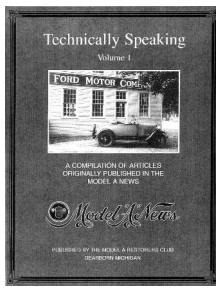

MARC-I  
MARC-II  
MARC-III

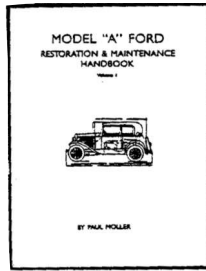

MAR 1  
MAR 2



P-1

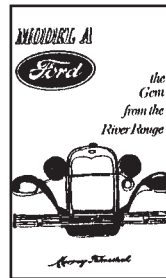

P-2

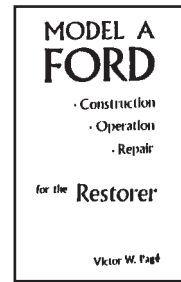

P-6

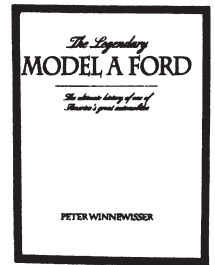

P-7

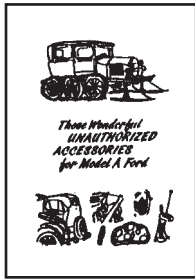

P-13



PF-2



RMB

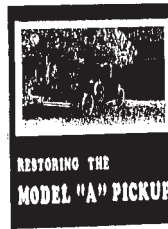

RMAP

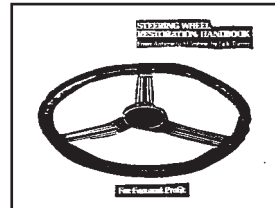

SWR



ROA

NUMBER	NAME OF PART	PRICE	NUMBER	NAME OF PART	PRICE
MARC-I	Technically Speaking Volume 1, 120 page collection of articles published in the Model A News by the Model A Restorer's Club, years 1965-1967	12.50	MAR 2	Model A Restoration and Maintenance, Volume 2. Nine chapters, 59 pages, covers ammeter, cutout, generator, carburetor, steering column and transmission, by Paul Mohler.	14.00
MARC-II	Technically Speaking Volume 2, 120 page collection of articles published in the Model A News by the Model A Restorer's Club, years 1968-1971	12.50	P-1	Model A Service Bulletins. Complete chronological change of Model A. 320 pages	31.00
MARC-III	Technically Speaking Volume 3, 120 page collection of articles published in the Model A News by the Model A Restorer's Club, years 1971-1975	12.50	P-2	Gem From the River Rouge. Explains why the Model A was better than anything built before.	21.00
MARC-IV	Technically Speaking Volume 4, 120 page collection of articles published in the Model A News by the Model A Restorer's Club, years 1976-1979	12.50	P-6	MODEL A CONSTRUCTION OPERATION AND REPAIR. Hardback 500 page book	34.00
MARC-V	Technically Speaking Volume 5, 120 page collection of articles published in the Model A News by the Model A Restorer's Club, years 1980-1983	12.50	P-7	Legendary Model A Ford, social history of the Model A Ford, 1927-32. 304 pages 300 photos. Volume II.	Disc.
MARC-VI	Technically Speaking Volume 6, 120 page collection of articles published in the Model A News by the Model A Restorer's Club, years 1984-1987	12.50	P-11	Hot Rod Ford	24.95
MARC-VII	Technically Speaking Volume 7	12.50	P-12	Henry Ford, A Hearthiside Perspective	35.00
MARC-VIII	Technically Speaking Volume 8	12.50	P-13	Unauthorized Accessories	24.00
MAR 1	Model A Restoration and Maintenance, Volume 1. Eleven chapters covers lubrication, starter, distributor, battery, carburetor, brakes, spindles and water pump, by Paul Mohler.	14.00	PF-2	HARDWARE AND TRIM SUPPLY BOOK. Gives information on cars 1928-48. Pictures of many interior parts.	21.00
			RMB	MODEL A REPAINT MANUAL with paint chips and correct colors for each body style	28.00
			RMAP	Restoring the Model "A" Pickup	27.00
			ROA	Restoring the Open A	27.00
			SWR	STEERING WHEEL RESTORATIONS HANDBOOK. Step by step guide to restoring steering wheel.	11.00

# Posters

NUMBER	NAME OF PART	PRICE	NUMBER	NAME OF PART	PRICE
POST I	Fabulous Ford Wall poster containing some 70 pictures of Fords from 1896 through 1940 showing various body styles	5.95	POST IV	Multi color poster of the most popular 1928-31 FORDS Great display for Ford enthusiast	7.00
POST II	Wall poster containing 40 pictures of Model A Fords	5.95	POST V	Wall poster containing pictures and part numbers of genuine Ford parts for the Model A	10.00
POST III	Wall poster containing a diagnostic chart (22" x 34") that allows the technical owner to locate engine problems by a systematic search	12.95	POST VI	Model T lubrication chart, shows lubrication points and frequency of lubrication	6.00
			POST VII	Model A lubrication chart, shows lubrication points and frequency of lubrication	6.00

# Cast Iron Brake Drums

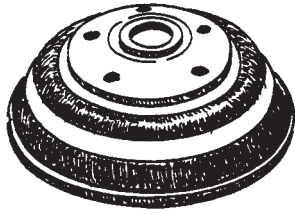

A-1125

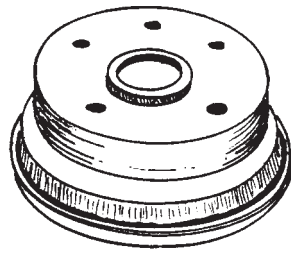

A-1126

A high quality USA manufactured cast iron brake drum. Machined on a fully computerized numerically controlled lathe. Excellent in quality appearance and performance.

NUMBER	NAME OF PART	PRICE
A-1125	Front	95.00 ea.
A-1126	Rear	95.00 ea.
A-1127	Brake drum reinforcing bands	125.00



WB-1015	Spoke Wheel Brush	4.95 ea.
---------	-------------------	----------

## Wheels

## Seals and Bearings

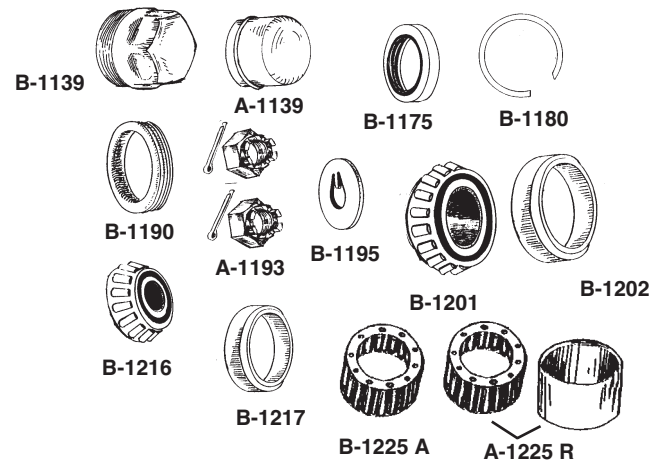
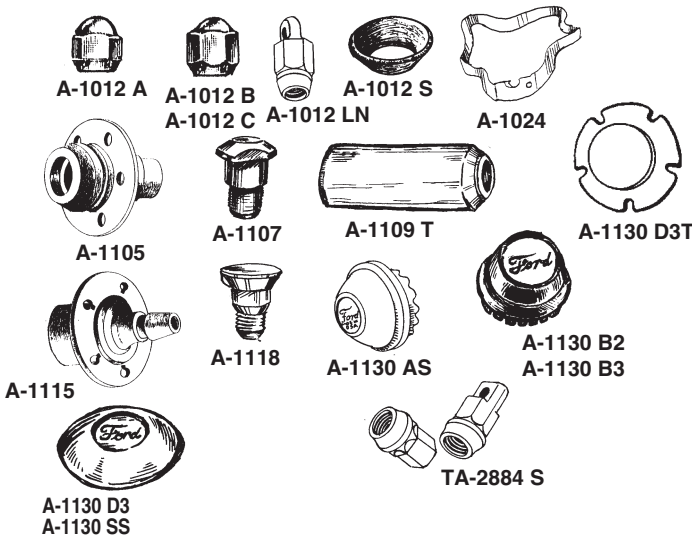

NUMBER	NAME OF PART	PRICE
A-1012 A	Short acron lug cadmium plated (show car quality), 1928	2.20 ea.
A-1012 B	Acron lug nuts cadmium plated	1.10 ea.
A-1012 C	Chrome plated lug nuts	1.00 ea.
A-1012 LN	1926-31 spare tire lug nut w/hole for lock	4.20 ea.
A-1012 S	Acron nut shim for worn rim (5)	2.25 set
A-1012 SS	1925-31 Polished stainless steel lug nuts, manufactured to original specifications.	4.50 ea.
A-1024	Rim liner rubber	100.00 set
A-1105	1928-31 Model A Front Hub	1.70 ea.
A-1107	Front hub bolts	160.00 ea.
A-1109 T	Used for installing A-1107 & A-1118. Must have hydraulic press used to spread shoulder of hub bolt	.80 ea.
A-1115	1928-31 Model A Rear Hub	8.00 ea.
A-1118	Rear hub bolts	135.00 ea.
*A-1130 AS	Early 28 Nickel plated steel hub cap	.80 ea.
*A-1130 B2	1928-29 hub cap, stainless	26.75 ea.
A-1130 B3	1928-29 chrome plated steel hub cap. Close to original	10.50 ea.
*A-1130 D3	1930-31 Stainless hub cap with steel inner liner.	13.00 ea.
A-1130 D3T	Tool used to install 1930-31 s/s hub cap with steel liner	10.00 ea.
		60.000

NUMBER	NAME OF PART	PRICE
*A-1130 SS	1930-31 stainless steel hub cap without inner liner. As original show car quality	14.00 ea.
A-17036	Hand crank/lug nut wrench	12.00
T-2884	1926-Early 28 Wire wheel lug nut set (23 pcs) Unpolished stainless steel	60.00
T-2884 SS	1926-Early 28 Wire wheel lug nut set (23 pcs) Polished stainless steel	110.00
B-1139	Screw-in dust cap	5.50 ea.
A-1139	Drive-in dust cap	2.25 ea.
B-1175	Rear grease seal	3.75 ea.
B-1180	Seal snap ring rear wheel (same snap ring for bearings at each end of the transmission. Holds B-7025 & B-7065 in place.)	1.70 ea.
B-1190	Front wheel seal	2.25 ea.
A-1193	Axle nut set (front)	3.00 pr.
B-1195	Front hub grease retainer washer	1.15 ea.
B-1201	Front wheel inner bearing	15.25 ea.
B-1202	Front wheel inner race	9.00 ea.
B-1216	Front wheel outer bearing	15.50 ea.
B-1217	Front wheel outer race	7.50 ea.
B-1225 A	Rear wheel bearing 1928-36	26.50 ea.
A-1225 R	1928-31 Rear Hub repair race & bearing. Salvage pitted & worn hub by installing new race & new smaller bearing. Instructions included.	72.50 set

# Spare Tire Carriers & Covers

★ Official Licensed Product  
Ford Motor Company

Made from quality leatherette. 1 pc. circle, no splices. Silk screened Ford emblem, not a patch. A draw string to make a nice fit on any tire. Super quality.

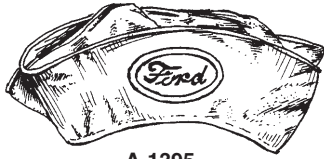

A-1395

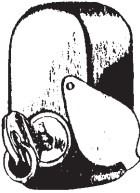

A-18330

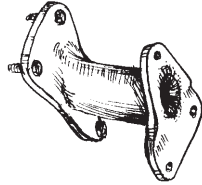

A-1379 B  
A-1379 AR

NUMBER	NAME OF PART	PRICE
A-1379 AR	Spare tire carrier 1928-29 Coupe, Sport Coupe, Cabriolet and Roadster	70.00
A-1379 B	Spare tire carrier 1930-31 Coupe, Sport Coupe, Cabriolet and Roadster	70.00
A-1379 U	1928-31 Used rear spare tire mount, Phaeton and Sedan	50.00
*A-1395 A 1	21" black 1928-29	33.00
*A-1395 A 2	21" tan 1928-29	33.00
*A-1395 B 1	19" black 1930-31	33.00
*A-1395 B 2	19" tan 1930-31	33.00
A-1395 AMB	1928-31 Coupe, Sport Coupe, Cabriolet, and Roadster spare tire carrier mounting bolts	2.25
A-1395 BMB	1928-31 Tudor, Phaeton, and some Fordor rear spare tire carrier mounting bolts	2.00
A-18330	Spare tire lock	Disc.



1231



A-1400 B16  
A-1400 B25  
A-1401 A6



A-1401

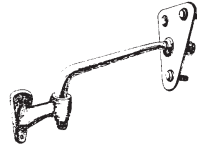

A-1405 AS



A-1405 B 1  
A-1405 B 2



A-1406



A-1410 BTS



A-1410 G



A-1448



A-1449

Sidemount wheel arms. Complete with frame bracket and wheel plate.

NUMBER	NAME OF PART	PRICE	NUMBER	NAME OF PART	PRICE
#1231	Spare tire blank off kit, used when rear spare bracket is removed.	5.75 set	A-1405 AS	1928-29 right or left, USA mfg.	45.00 ea.
A-1400 B16	1930-31 LH side mount arm plate	12.95	A-1405 B1	1930-31 left, USA mfg.	45.00 ea.
A-1400 B25	1930-31 RH side mount arm plate	12.95	A-1405 B2	1930-31 right, USA mfg.	45.00 ea.
A-1401	Rear wheel support bracket fits in Coupe & Roadster. Curved inner panel. 1930-31.	7.25	A-1406	1928-31 Spare wheel extension studs. Allows you to carry second spare on rear.	39.95 set
A-1401 A6	1928-29 LH or RH side mount arm plate	10.00	A-1410 BTS	S/Mount Arm to Frame Bolts	4.25
			A-1410 G	Sidemount arm grommet	1.30
			A-1448	Spare Tire Bolt	1.75
			A-1449	1928-31 (upper stud for mounting spare tire carrier to the rear of the car)	3.00 ea.

# Tire Bands

★ Official Licensed Product  
Ford Motor Company

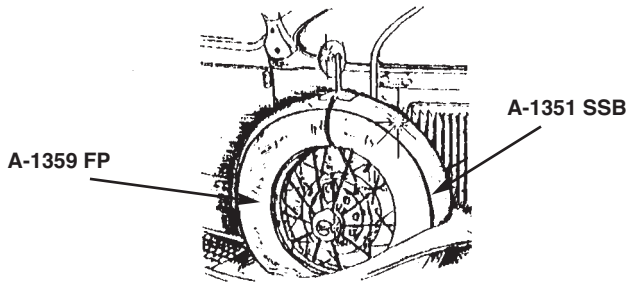

NUMBER	NAME OF PART	PRICE
A-1351 SSA	1928-29 polished stainless steel tire band	180.00
A-1351 SSB	1930-31 polished stainless steel tire band	180.00
A-1359 FP	Spare tire face plates 19", used with A-1351 SSB. Covers the tire sidewall, plain steel, must be painted	80.00

# Tire Irons

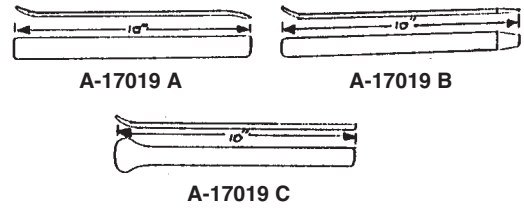

NUMBER	NAME OF PART	PRICE
A-17019 A	Tire Iron - Suitable for use or display - Tempered steel - Used through July 1928	18.25 ea.
A-17019 B	Tire Iron - Same as above, used from July 28 to November 1928	18.25 ea.
A-17019 C	Tire Iron - Same as above, used from November 1928 until end of production	18.25 ea.

# Beauty Rings / Spoke Covers

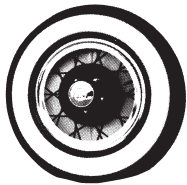

B-1397 SCB & B-1397 SCA

Brighten up your wheels with USA-made Beauty Rings

NUMBER	NAME OF PART	PRICE
A-1396 A	21" Beauty Rings, stainless steel	Disc.
A-1396 B	19" Beauty Rings, stainless steel	Disc.
B-1397 SCA	Spoke Covers, 21" stainless steel	36.00 set
B-1397 SCB	Spoke Covers, 19" stainless steel	36.00 set

# Tire Pump

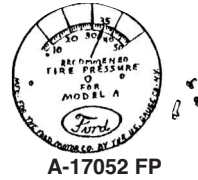

A-17052 H

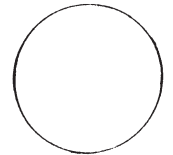

A-17052 FPL



A-17052 HR

NUMBER	NAME OF PART	PRICE
A-17052 A2	Tire pump, used from 1928-31, Identical to original, complete w/hose	60.00
A-17052 FP	Tire gauge face plate with screws & stop pin	6.00
A-17052 FPL	Tire gauge face plate crystal lens	6.50
A-17052 H	Tire pump hose - original cloth type finish	5.25
A-17052 HR	Tire pump hose end & clip set, original style	6.75

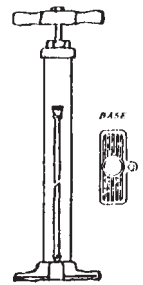

A-17052 A2

# Tires

★ Official Licensed Product  
Ford Motor Company



NUMBER	NAME OF PART	PRICE
A-1505 A1	21" Firestone Whitewall	173.00
A-1505 A2	21" Firestone Blackwall	139.00
A-1505 A2U	21" Universal Blackwall	80.00
A-1505 B1	19" Firestone Whitewall	173.00
A-1505 B2	19" Firestone Blackwall	137.00
A-1505 B2U	19" Universal Blackwall	80.00
A-1505 A3	21" Lucas Blackwall	85.00
A-1505 B3	19" Lucas Blackwall	85.00

Universal tires are 4 ply and have authentic tread design as used during model A production. They are oversize like the Firestone Tires.

# Tubes

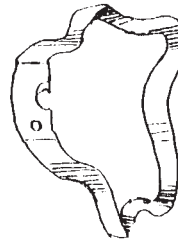

A-1024

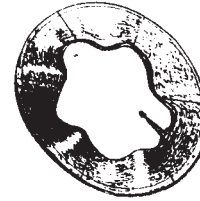

A-1505 B

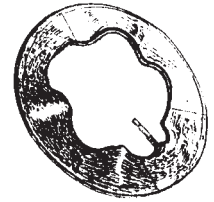

A-1505 BT

NUMBER	NAME OF PART	PRICE
A-1024	19" & 21" Rim liner	2.00
A-1505 A	21" Tube	15.50
A-1505 B	19" Tube	15.50
A-1505 AT	21" Metal stem tube	28.00
A-1505 BT	19" Metal stem tube	28.00

# Rims

NUMBER	NAME OF PART	PRICE
A-1015 BR	1928-29 New spoke wheel, like original in primer coat 21"	300.00
A-1015 D	1930-31 New spoke wheel, like original in primer coat 19"	300.00

# Metal Valve Stems



A-1501 A  
A-1501 B  
A-1501 RE

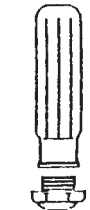

A-1503 A



A-1503 B



A-1504

NUMBER	NAME OF PART	PRICE
A-1500 N	Metal stem tube locknut (used with A-1500 W-Bridge Washer)	1.30 ea.
A-1500 W	Metal stem tube bridge washer	1.30 ea.
A-1501 A	1928-29 Stem, original style, USA	15.95 ea.
A-1501 B	1930-31 Stem, original style, USA	14.95 ea.
A-1501 RE	1928-31 Metal Valve Stem, Import	9.95
A-1503	1909-31 Tire pump check valve	21.50
A-1503 A	1928-29 Cap	19.75 ea.
A-1503 B	1930-31 Cap, fits original stem.	7.75
A-1503 BI	1930-31 Cap. Import fits A-1505 BT	9.25
A-1504	Valve stem cap	1.15

# Brakes and Brake Related

\* Official Licensed Product  
Ford Motor Company

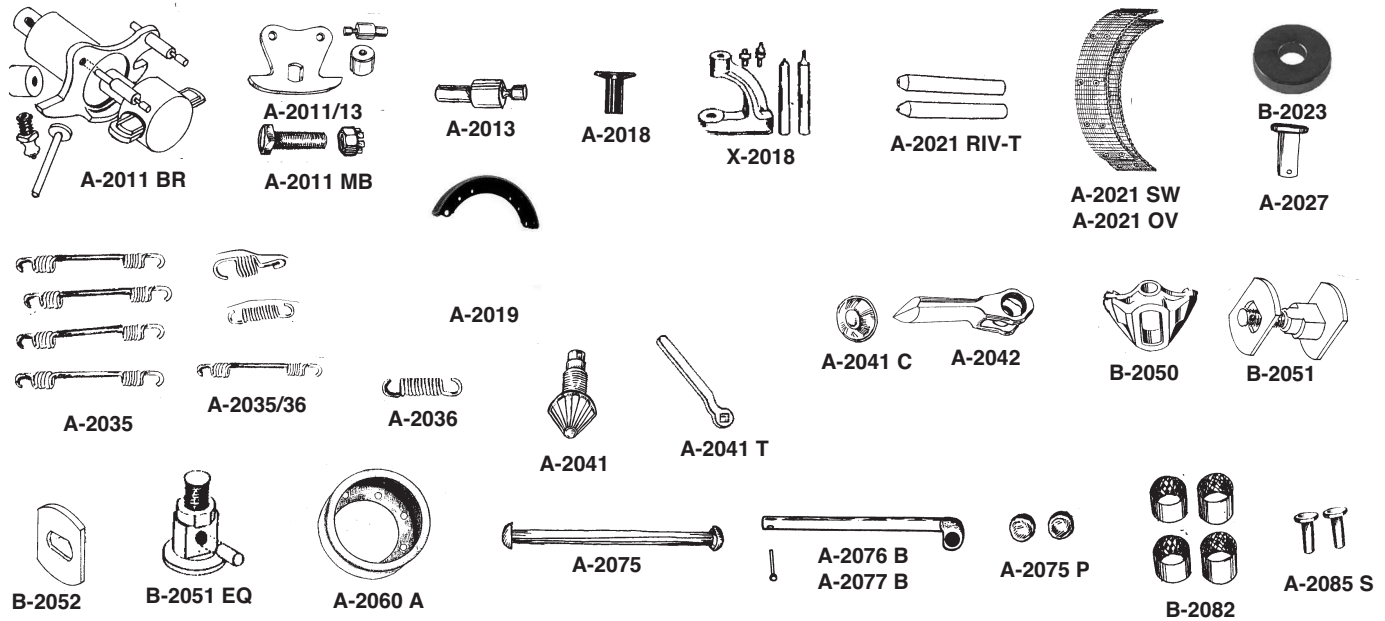

NUMBER	NAME OF PART	PRICE	NUMBER	NAME OF PART	PRICE
A-2011 BR	Rear Brake Track Assy.	89.00 set	A-2041 C	1928-31 Brake adjusting wedge cap	1.25
A-2011 MB	1928-31 Front wheel backing plate bolt set, original type bolts. 1 wheel	11.50	A-2041 T	1928-31 Brake adjustment socket tool 7/16" square. Made to fit new & worn A-2041	9.50
A-2011/13	1928-31 Front brake roller track kit, for both front wheels	20.00 set	A-2042	1928-31 Brake Adjusting Shaft	4.95
A-2013	1929-31 Brake track mounting rivets, 4 pc.	3.25 set	B-2045	1928-31 Brake Shoe Roller Pins, 8 pins per pkg.	2.95
A-2018	1928-31 Brake lining rivets, pkg. of 80	2.95 set	B-2050	1928-31 Brake operating wedge	18.00
X-2018	Riveting tool	24.95	B-2051	1928-31 Front brake operating wedge stud	6.75
A-2019	1928-31 Brake shoes cleaned and primed with new linings installed. EXCHANGE ONLY. Cores must be reasonably clean and not bent. Core charge \$10.00 per shoe.	17.50 ea.	B-2051 EQ	1928-34 Floating wedge bolt set. Increases brake power by allowing front brake shoes to equalize pressure.	24.95 set
A-2021 OV	1928-31 1/16" oversize brake lining set to accommodate .060 oversize drums	95.00	A-2051 EQI	1928-34 New Improved Self Energizing brake floater system. Increases brake pressure mechanically on brake shoes. For safe-stops.	155.00
A-2021 RIV-T	Rivet tool punches used to brad rivets	9.50	B-2052	1928-31 Front brake operating wedge stud washer	1.35 ea.
A-2021 SW	1928-31 Service brake lining soft original woven type w/rivets, 8 pc. set	72.95	A-2060 A	1929-31 Front brake grease baffle	24.95
B-2023	1928-31 Heat treated cadmium plated brake shoe rollers, 16 pc set	16.00 set 1.05 ea.	A-2075	1928-31 Front brake operating pin	2.25
A-2027	1928-31 Adj. shaft pins, 8 pr. per pkg.	2.95	A-2075 P	1928-31 Front brake "pill." Acts as a shim to increase the length of the operating pin.	.95 pr.
A-2035	1928-31 Long brake adjusting spring, 4 pc. set USA Mfg.	6.00 set	A-2076 B	1928-33 Right hand front brake operating shaft. USA Mfg.	23.00
A-2035/36	1928-31 Complete 16 pc. set needed to replace all springs inside the brake drum, USA Mfg.	11.95	A-2077 B	1928-33 Left hand front brake operating shaft. USA Mfg.	23.00
A-2036	1928-31 Short brake adjusting spring, 8 pc. set, USA Mfg.	5.95 set	B-2082	1928-31 Front brake shaft bushings Set of 4.	.60 ea. 2.35 (4)
A-2041	1928-31 Brake adjusting wedge	9.50	A-2085 S	Front Brake Lever Pins	.95 pr.

# Brakes and Brake Related

(continued)

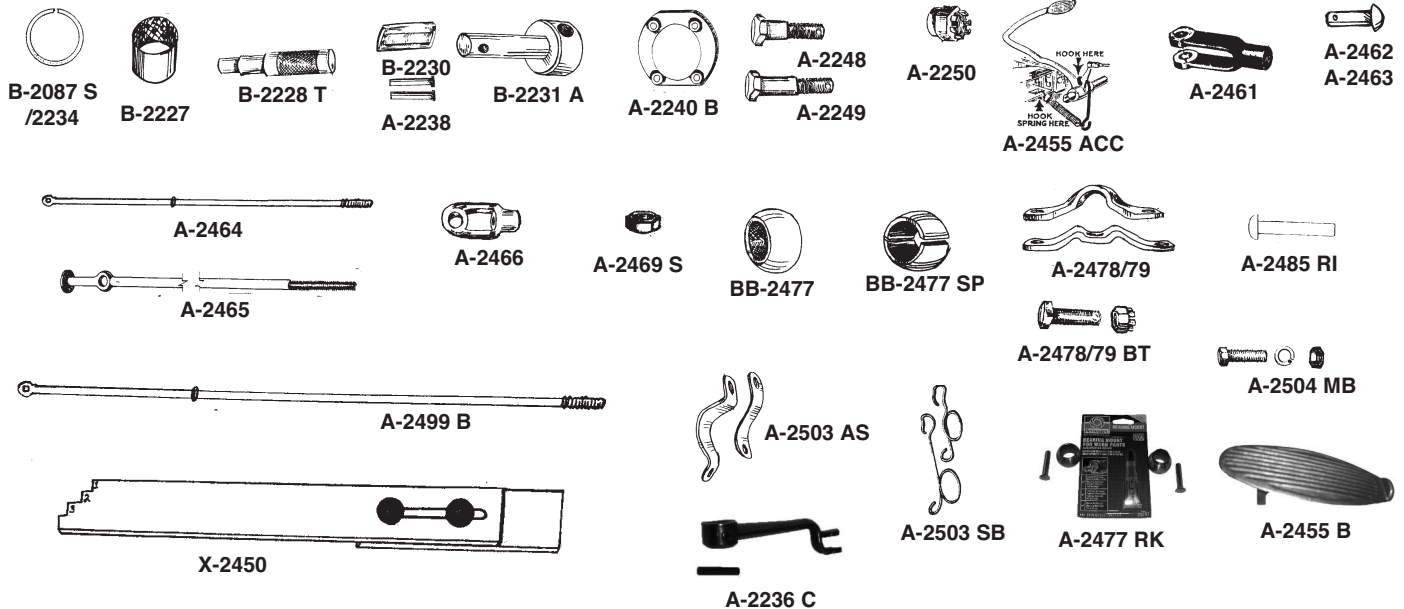

NUMBER	NAME OF PART	PRICE	NUMBER	NAME OF PART	PRICE
B-2087 S/2234	1928-31 Front & Rear brake lever dust rings	1.25 set	A-2462	1928-31 Standard clevis pin Set of 14	.20 ea. 2.50 set
B-2227	1928-31 Brake camshaft bushing for service and emergency brake shaft in rear housing. Requires 8	.70 ea. 5.50 set	A-2463	1928-31 Oversize clevis pin .340. Often requires reaming clevis pin hole for fit Set of 14	.20 ea. 2.50 set
B-2228 T	Brake and Shackle bushing removal tool	9.00	A-2464	1928-31 Forged steel emergency brake rod	13.00
B-2230	1928-31 Rear brake cam, USA mfg.	6.75	A-2465	1928-31 Pedal to cross shaft rod, USA mfg.	12.75
B-2231 A	1928-31 Rear brake camshaft, USA mfg.	10.35	A-2466	1928-31 Service brake clevis	1.95
A-2235 C	1928-31 Right rear service brake lever	12.95	A-2469 S	1928-31 Service brake clevis lock nuts.	1.00 set
A-2236 C	1928-31 Left rear service brake lever	12.95	A-2477 RK	1928-31 cross shaft bushing repair kit. Repairs worn cross shaft ends with up to .020 wear. Includes Loctite which fills up to .020 gap under steel bushings.	26.00
A-2238	1928-31 Rear brake camshaft pins.	.80 pr.	BB-2477	Like original cross shaft bushing; one piece	10.00 ea.
A-2240 B	Rear brake grease baffle. Most old hubs have worn holes	7.50	BB-2477 SP	1928-31 Split Cross shaft bushing. Can be installed without removing cross shaft end pieces. 2 pcs.	9.00 ea.
A-2248	1928-31 Rear long brake housing/backing plate bolt	2.45	A-2478/79	1928-31 Cross shaft brackets, 4 pc. set	8.95
A-2248/50	1928-31 Rear housing/backing plate bolt and nut set. (One set does one wheel, 4 bolts, 4 nuts, 4 cotter pins)	14.75 set	A-2478/79 BT	Cross shaft to frame Bolts	3.75
A-2249	1928-31 Rear short brake housing backing plate bolt	1.85	A-2485 RI	1928-31 Cross shaft arm rivets. Attaches arms to cross shaft.	1.00 pr.
A-2250	1928-31 Brake housing bolt nut	1.85	A-2499 B	1928-31 Forged steel service brake rod (51" long)	12.00
X-2450	Brake buddy tool used to adjust the brake pedal	22.00	A-2503 AS	1928-31 Anti-rattle springs, flat type	11.50
A-2455 ACC	1928-31 Accessory brake pedal. Anti-rattler and return spring	5.25	A-2503 SB	Brake rod anti-rattle, Coil type, 6 pc. set	9.95
A-2455 B	Pedal head forged steel for clutch or brake pedal, must be welded in place	16.25	A-2504 MB	1928-31 Anti-rattle springs mounting bolt set	1.50
A-2461	1928-31 Two prong brake pedal rod clevis	2.80			



# Emergency Brake

\* Official Licensed Product  
Ford Motor Company

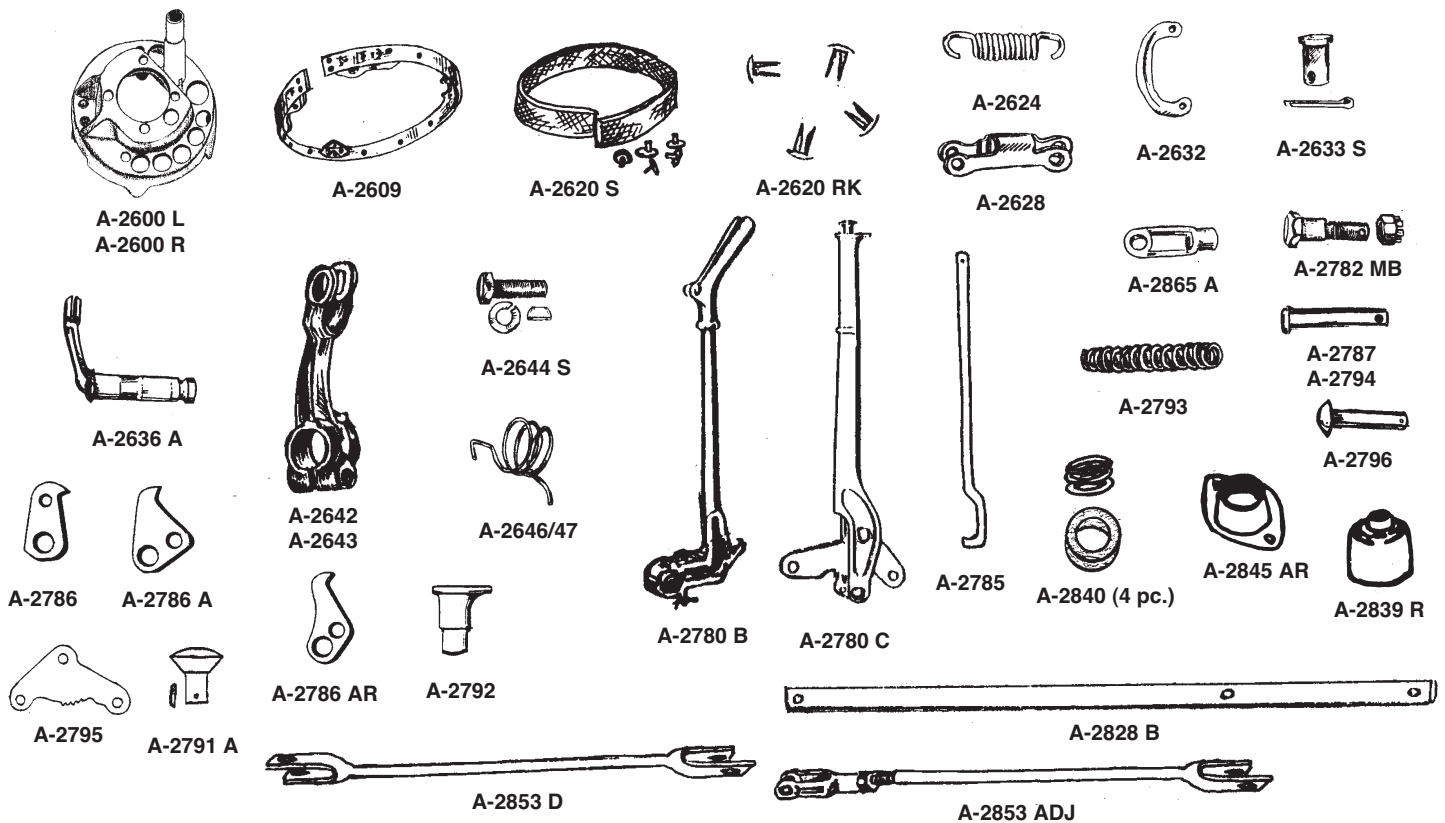

NUMBER	NAME OF PART	PRICE	NUMBER	NAME OF PART	PRICE
A-2601 L	1929-31 LH Emergency brake carrier plate	79.95	A-2786	1929-31 Emergency brake pawl, push button type.	
A-2600 R	1929-31 RH Emergency brake carrier plate	79.95	A-2786 A	Mounts to right of gear shift.	10.25
A-2609	Emergency brake shoes, without lining	24.95 ea.	A-2786 A	1928-29 Emergency brake pawl, push button type, mounts in front of gear shift.	12.95
A-2609 L	1928-31 Emergency brake shoe w/lining installed	49.95 ea.	A-2786 AR	1928 Emergency brake pawl squeeze type handle.	11.00
A-2620 S	1928-31 Emergency brake lining w/rivets	28.95	A-2791 A	1928-31 Brake handle button	3.20
A-2620 RK	Rivet kit for Model A Emergency	1.75 set	A-2792	1928-29 Brake Handle Button Sleeve for handle that mounts to front of transmission.	Disc.
A-2624	1928-31 Emergency brake retract spring (set of 4)	2.25	A-2793	1928-29 Emergency brake spring	.50
A-2628	1928-31 Emergency brake toggle link	7.25	A-2794	Clevis Pin that attaches the rod that runs from emergency brake handle to crossshaft. Also holds pawl in place.	.70 ea.
A-2632	Emergency Brake Horseshoe Link, forged USA	16.00	A-2795	1929-31 Emergency brake handle ratchet	19.95
A-2633 S	1928-31 Emergency brake toggle lever pin set	2.50	A-2795 AR	Ratchet for 1928-29 emergency brake handle	15.00
A-2636 A	1928-32 Emergency Brake Toggle Lever	21.50	A-2795 ARMB	Screw for emergency brake ratchet	1.00
A-2639	1928-31 Emergency carrier plate bushing tube. Replace rusted or broken tube and brad or weld to plate.	10.50	A-2796	Emergency brake pawl pin	.70
A-2642	1928-31 Right Hand Emergency Brake Lever	13.95	A-2840	1928-30 Emergency brake camshaft springs and grease felts, 4 pc. set	2.00
A-2643	1928-31 Left Hand Emergency Brake Lever	13.95	A-2828 B	1930-31 Cross shaft (Emergency brake)	17.50
A-2644 S	Rear Emer. Br. Lvr. to Camshaft Key & Bolt Set	1.35	A-2839 R	1928-30 Emergency brake brass cross shaft bearing	24.00 pr.
A-2646/47	Emergency brake return spring	1.95 pr.	A-2845 AR	1928-30 Emergency brake cross shaft brackets. Holds shaft to frame	10.95
A-2780 A	1928-29 Emergency brake handle, push button style	75.00	A-2845 X	1928-30 Emergency brake cross shaft bracket bolt set	1.50
A-2780 B	1928-29 Pistol Grip Emergency Brake Handle Chrome Plated	75.00	A-2853 D	1928-31 Handle to crossshaft Rod	10.95
A-2780 C	1930-32 Emergency Brake Handle & ratchet assy.	75.00	A-2853 ADJ	1928-31 Hand brake rod w/adjustable clevis	11.50
A-2780 EXT	1929-31 Emergency brake handle extension	75.00	A-2865 A	1928-31 Emergency brake shaft clevis	1.95
A-2781	Early 1928 hand brake boot reinforcement plate	12.50			
A-2781 MB	1928-29 Emergency handle clamp bolt	2.50			
A-2782 MB	Early 1928 hand brake blank off plate	12.50			
A-2782 MB	1929-31 Special thin head bolt w/castle nut that mounts on the side of the transmission	2.50			
A-2785	1929-31 Emergency brake rod, inside handle	5.00			

# Front Axle

★ Official Licensed Product  
Ford Motor Company

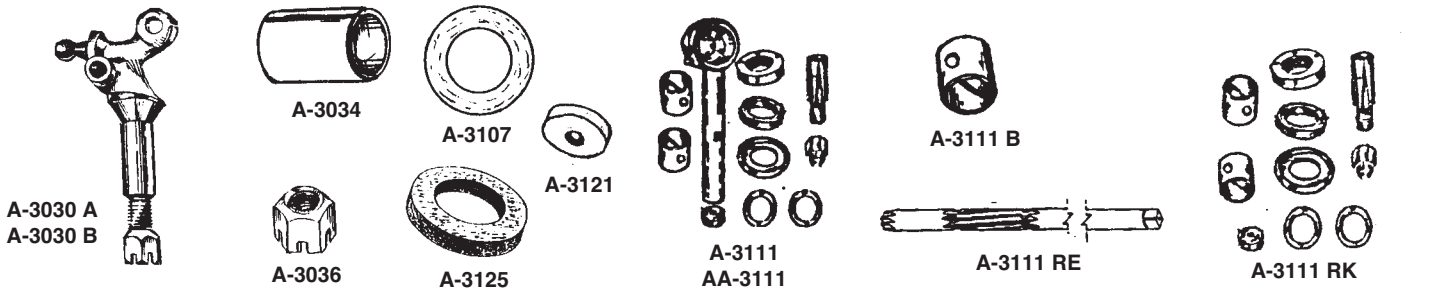

NUMBER	NAME OF PART	PRICE	NUMBER	NAME OF PART	PRICE
A-3030 A	1928-31 Front spring perch (USA manufactured duplicate of original) with nut	75.00 ea.	A-3121	Small king pin felt, fits inside spindle bolt	.45
A-3030 B	1928-31 Front spring perch. Import, not a cheap made import	60.00	A-3123	1928-31 USA spindle bearing.	3.00
A-3034	1928-31 Front spring perch bushing	.45	A-3125	Large king pin felt, fits inside cup washer	.50
A-3035	Drill bit, 14.5 mm, used to ream spring shackle bushings.	23.50	A-3111	1928-31 Spindle bolt kit, 1/2 set shown	76.00
A-3036	1928-31 Front spring perch nut	1.25	AA-3111	1929-33 Double A truck spindle bolt kits - N.O.S. limited supply, 1/2 set shown	Disc.
A-3107	1928-31 King pin steel shim	.40	A-3111 B	1928-31 Spindle bolt bushing	1.50 ea.
			A-3111 RE	Spindle bolt reamer	140.00
			A-3111 RK	All the parts for the spindle bolt kit except the spindle bolts, 1/2 set shown	18.50 set

# Tie Rod

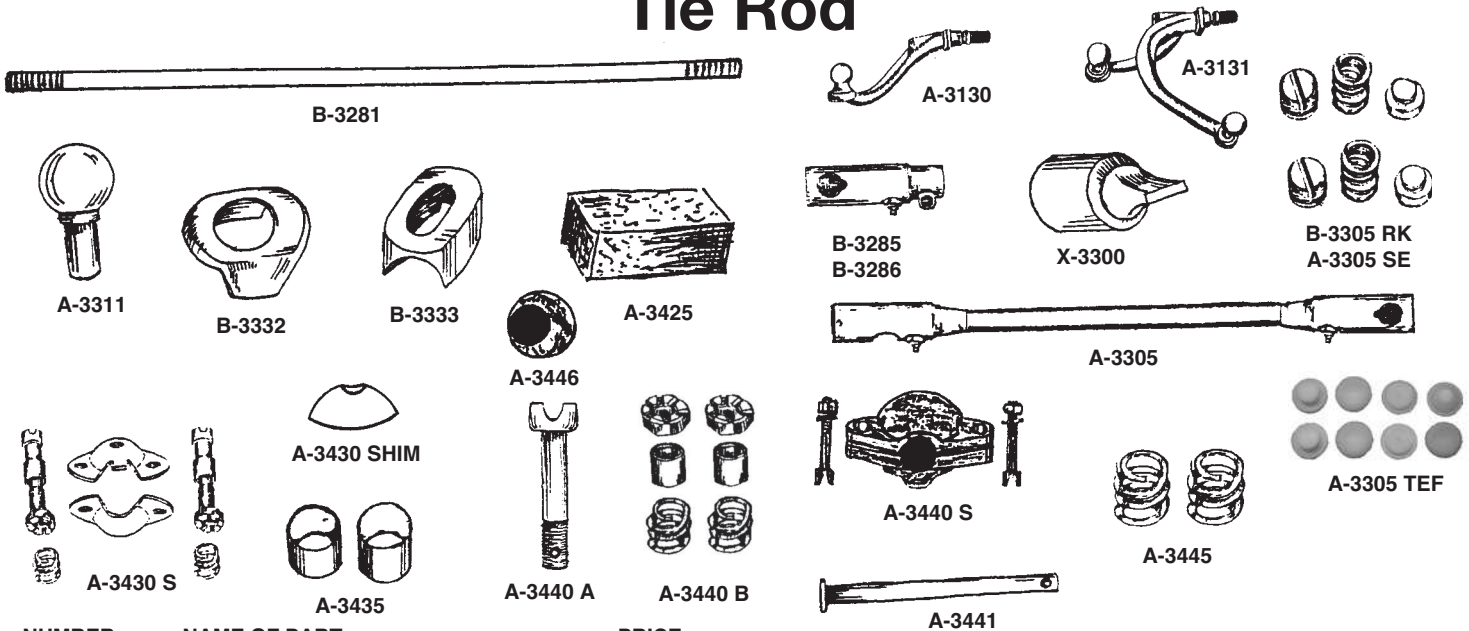

NUMBER	NAME OF PART	PRICE	NUMBER	NAME OF PART	PRICE
A-3130	Reconditioned single arm ball. Sold EXCHANGE ONLY. We must have your old unit before shipping. Exchange unit must be free of oil & grease.	40.00	A-3311	1928-31 Drag link ball stud (weld-in type)	3.95
A-3131	Reconditioned double arm ball for the left side. Sold EXCHANGE ONLY. We must have your old unit before shipping. Exchange unit must be free of oil & grease.	65.00	B-3332	1928-31 Tie rod and drag link seal set 4 pc. set	3.00
A-3132	Spindle arm nut	3.25	B-3333	1928-31 Tie rod and drag link metal cap set (Holds rubber seal in place) 4 pc. set	3.00
A-3287	1928-31 Tie rod end bolt, nut, cotter pin set	5.00	A-3425	1928-31 Radius ball felt	.95
B-3281	1928-31 Tie rod only, 44" USA mfg.	13.50	A-3430 S	1928-31 Radius ball cap assembly original type, pressed steel	22.50
B-3285	1928-31 Right hand tie rod end housing	17.50	A-3430 SHIM	1928-31 Shim used to take up wear on original radius rod ball. Used only with original radius ball cap assembly.	1.00
B-3286	1928-31 Left hand tie rod end housing	17.50	A-3435	Radius Ball Bushing Set	1.35
X-3300	Tie rod end tool	4.50	A-3440 A	1928-31 Front radius ball socket bolts with slotted head for retaining pin	2.75 pr.
A-3305	1928-31 Drag Link, no internal parts	69.95	A-3440 B	1928-31 Radius Rod, nut, & sleeve assembly, does not include bolts	8.25 set
B-3305 RK	1928-31 Tie rod or drag link kit., all internal parts for both ends of tie rod or drag link	10.50 set	A-3440 S	1928-31 Radius rod ball cap assembly, rubber insert type, cast iron construction	7.95
A-3305SE	Teflon seated tie rod drag link rebuild kit. Takes place of B-3305RK. Reduces friction.	36.95	A-3441	Radius rod ball cap pin	.95
A-3305 TEF	1928-31 Teflon seats only for tie rod & drag link. 8 pcs	20.00	A-3445	Radius Ball Spring Set	1.25
			A-3446	Radius ball cap (oil resistant neoprene)	1.75

# Steering Shaft

★ Official Licensed Product  
Ford Motor Company

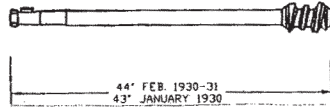
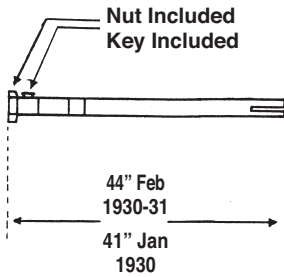

A-3524 43 GW / A-3524 44 GW

NUMBER	NAME OF PART	PRICE
A-3524 43G	1930 43" Gemmer steering shaft	85.95
A-3524 43GW	1930 43" Gemmer shaft with 2-tooth worm installed	160.00 ea.
A-3524 44G	1930-31 44" Gemmer steering shaft	85.95
A-3524 44GW	1930-31 44" Gemmer shaft with 2-tooth worm installed	160.00 ea.

## Steering



A-3500B

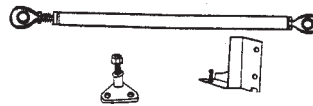

A-3500 PB

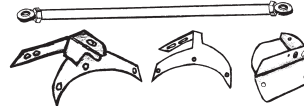

A-3500 PBR

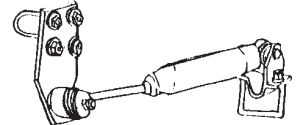

A-3500 SS



A-3507

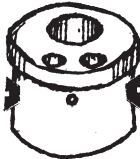

A-3517



A-3519



A-3519 BT



A-3519 DB



A-3521



A-3569

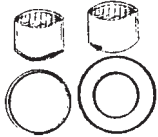

A-3574 S



A-3578



A-3590 B

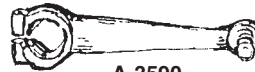

A-3590  
A-3590 RB  
A-3590 S



A-3526 T



A-3526 T

NUMBER	NAME OF PART	PRICE	NUMBER	NAME OF PART	PRICE
A-3500 AB	1929 Rebuilt Steering column conversion. 7-tooth converted to 2-tooth (\$85.00 core charge. Additional charges will apply to units with damaged threads.)	650.00	A-3519	1928-31 Steering column clamp, holds steering column to dash	10.50
A-3500 B	1929-31 Rebuilt steering column 2-tooth (\$85.00 core charge. Additional charges will apply to units with damaged threads) Complete unit ready to mount	525.00	A-3519 BT	1928-31 Steering column clamp screws and lock washers	1.50
A-3500 PB	1928-31 Panhard bar. Makes a big difference on rough roads & handling in curves. Mounts to LF shock bolts and back of RF spring shackle	115.00	A-3519 DB	Steering column clamp drop bolts	4.75
A-3500 PBR	Panhard bar, rear. Improves stability of Model A.	130.00	A-3521	Steering column anti-rattle	.75
A-3500 SS	Steering stabilizer. Not original but stops shimmying and darting. Installs in minutes. Fits Model A and Model T.	98.00	A-3526 T	Steering shaft thread repairing tool 25-30 ft. lb. torque	11.00
A-3500 GR	1930-31 Rebuilt 2-tooth steering gear box and shaft only	425.00	A-3569	1928-31 Light switch flange	4.75
A-3507	Steering column clamp	11.95	A-3574 S	Needle bearing and O ring set steering gear housings. Housing must be bored for 1928-31.	21.50
A-3517	1928-29 Upper steering column bushing. For use in 1928-29 discard set screw. For use in 1930-31 do not use 2 screws.	10.50	A-3578	1928-31 Sector thrust screw jam nut	.80
			A-3590	1928-31 Pitman arm, now USA mfg.	35.00
			A-3590 B	1928-31 Pitman arm bolt and nut, identical to original with special head.	2.85
			A-3590 RB	1928-31 Rebuilt Pitman arm with s/s ball. Exchange only	38.00
			A-3590 S	Pitman arm (shortened)	33.95

# Steering (continued)

★ Official Licensed Product  
Ford Motor Company

## DIAGRAM-2 TOOTH SECTOR

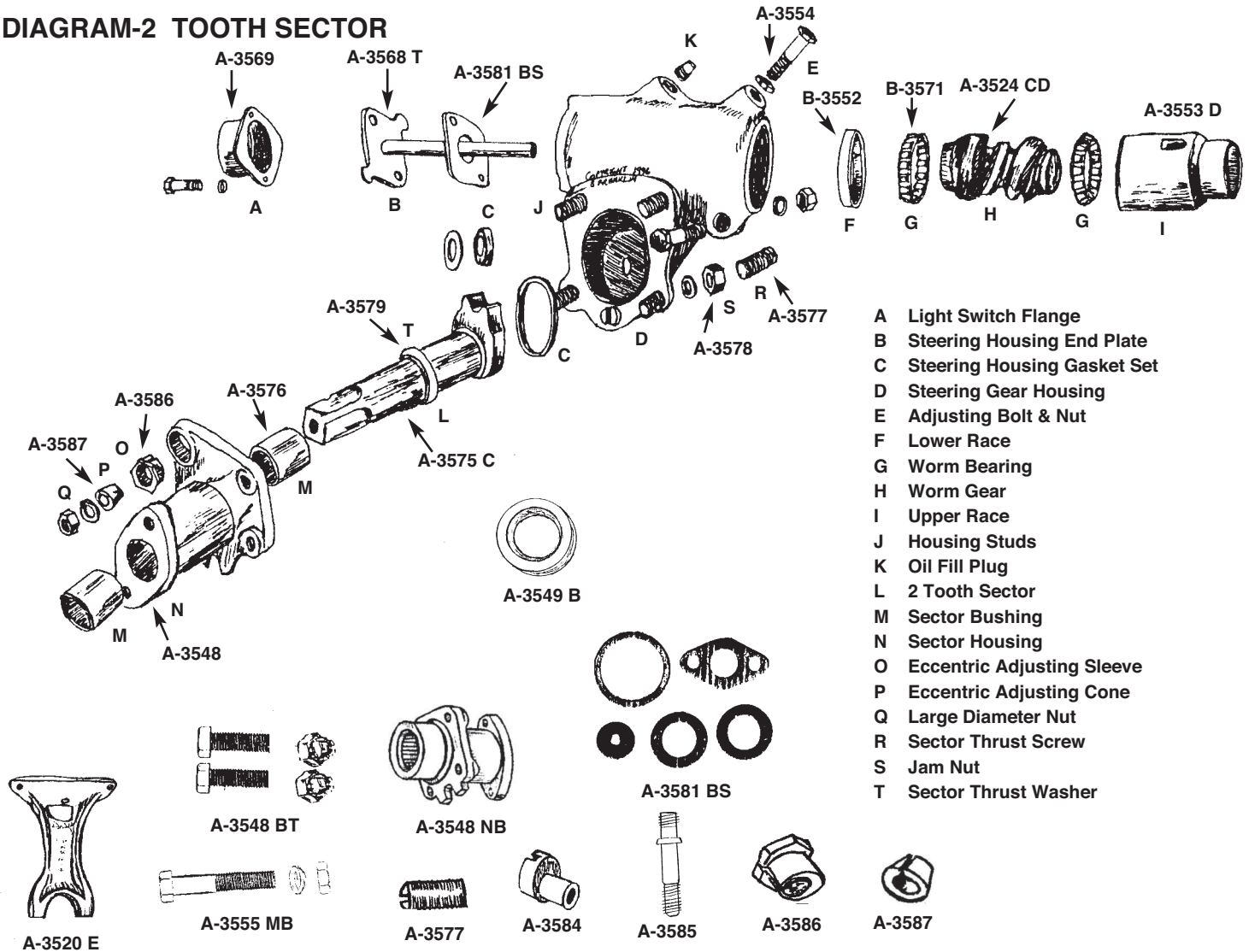

- A Light Switch Flange
- B Steering Housing End Plate
- C Steering Housing Gasket Set
- D Steering Gear Housing
- E Adjusting Bolt & Nut
- F Lower Race
- G Worm Bearing
- H Worm Gear
- I Upper Race
- J Housing Studs
- K Oil Fill Plug
- L 2 Tooth Sector
- M Sector Bushing
- N Sector Housing
- O Eccentric Adjusting Sleeve
- P Eccentric Adjusting Cone
- Q Large Diameter Nut
- R Sector Thrust Screw
- S Jam Nut
- T Sector Thrust Washer

NUMBER	NAME OF PART	PRICE	NUMBER	NAME OF PART	PRICE
<b>30-31 Steering Gear Parts - 2 Tooth Sector</b>					
A-3520 E	1930-31 Upper steering column support	29.00	A-3555 MB	1929-31 Upper race clamp bolt	.95
A-3524 CD	Steering worm gear	65.50	A-3568 T	Steering housing end plate & tube Prevents grease leakage. Welded	9.25
A-3538	1929-31 Steering box oil plug	.50	B-3571	Worm bearing - 2 tooth sector	9.95
A-3548 BT	Steering Col. to frame bolts	6.00	A-3575 C	2 tooth sector	98.00
A-3548 NB	2 tooth sector steering gear housing with needle bearing and O rings installed. Exchange only.	47.95	A-3576	1930-31 2 tooth Sector bushing	2.00
A-3549 B	1930-31 Two tooth sector seal. Requires machining .250 deep and 1.625 wide. Can be used w/ A3548NB	5.50	A-3577	1929-31 2 tooth Sector thrust screw	2.00
A-3549 S	1929-31 Steering box stud set. 3 pcs	2.75	A-3578	1928-31 thin lock nut for sector thrust screw	.70
A-3549 W	Sector housing lock washer	.75	A-3579	1930-31 Sector thrust washer	1.30
B-3552	Steering worm bearing lower race	13.75	A-3581 BS	1930-31 Steering gasket set	2.00
A-3553 D	Steering worm bearing upper race	34.95	A-3584	2 tooth sector housing eccentric nut	2.95
A-3554	1929-31 Bolt/nut used to adjust upper race	3.25	A-3585	1930-31 Sector adjusting stud	3.50
			A-3586	2 tooth sector housing adjusting sleeve	2.60
			A-3587	2 tooth eccentric adjusting cone	2.60

# Steering (continued)

★ Official Licensed Product  
Ford Motor Company

## DIAGRAM-7 TOOTH SECTOR

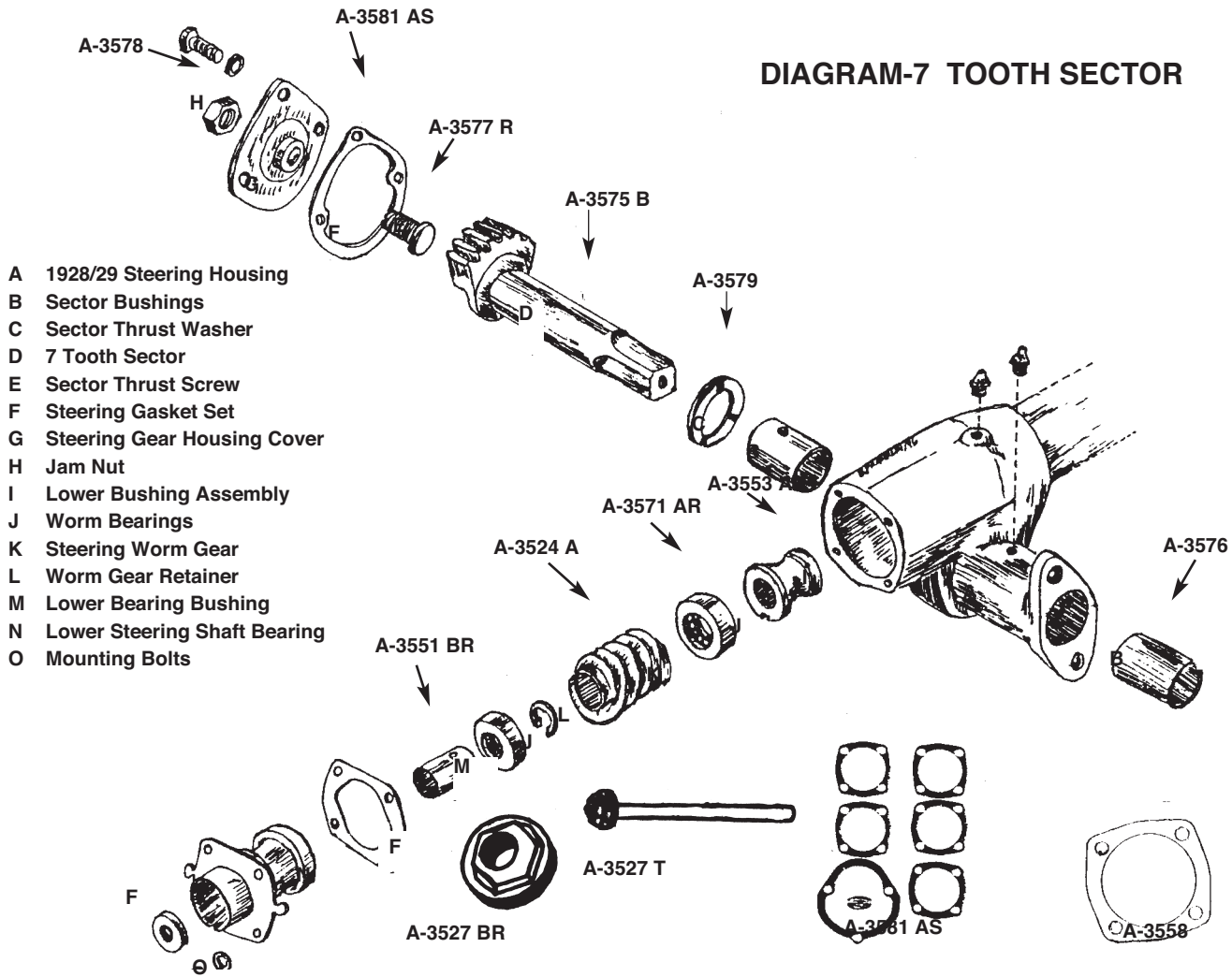

NUMBER	NAME OF PART	PRICE	NUMBER	NAME OF PART	PRICE
<b>28-29 Steering Gear Parts - 7 Tooth Sector</b>					
A-3524 A	1928-29 7 tooth sector worm gear	45.00	A-3558	1928-29 Steering shaft lower bearing shim	.70
A-3527 T	1928-29 7-tooth steering shaft felt retainer with tube to avoid leaking	13.95	A-3571 AR	1928-29 7 tooth worm bearing	3.00
A-3527 BR	1928-29 7-tooth steering shaft with felt retainer	6.25	A-3575 B	1928-29 7 tooth sector	85.00
A-3551	1928-29 Lower steering bushing standard	13.50	A-3576	1928-29 7 tooth sector bushing	2.00
A-3551 BR	1928-29 Lower steering bushing (ov)	13.50	A-3577 R	7 tooth sector thrust screw	2.75
A-3553 AR	1928-29 7 tooth steering worm lower bushing assembly	16.95	A-3579 A	1928-29 Sector thrust washer	13.50
			A-3581 AS	1928-29 Steering gasket set	2.25

# Spark & Gas Rods

\* Official Licensed Product  
Ford Motor Company

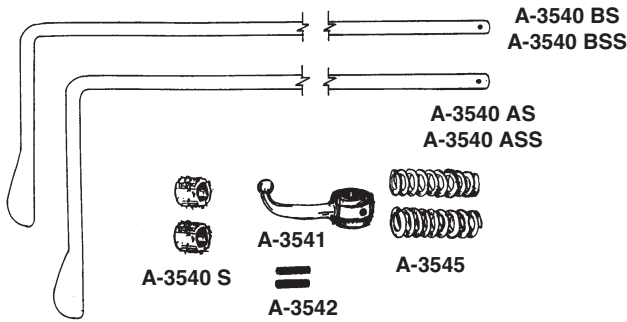

NUMBER	NAME OF PART	PRICE
A-3540 AS	1928-29 Chrome, triple plated	32.50 pr.
A-3540 BS	1930-31 Chrome, triple plated	32.50 pr.
A-3540 ASS	1928-29 Stainless	45.00 pr.
A-3540 BSS	1930-31 Stainless	45.00 pr.
A-3540 S	Spark/Gas Rod anti rattle	.70 pr.
A-3541	1928-31 Control lever arm. Fits on ends of spark and gas rods	5.20 ea.
A-3542	1928-31 Control rod lever pins	.35 pr.
A-3545	1928-31 Control rod lever springs	1.00 pr.

# Steering Wheel

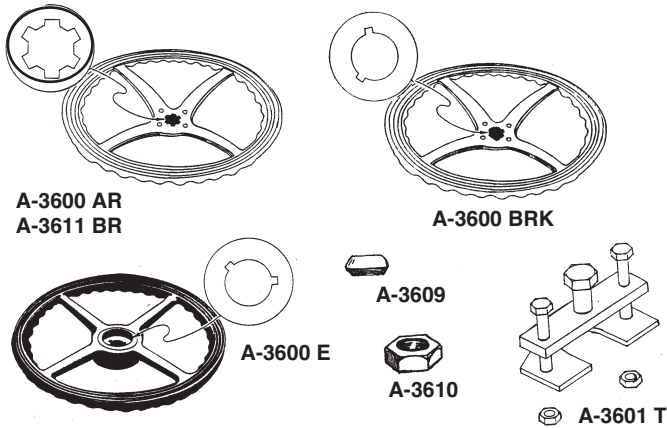

NUMBER	NAME OF PART	PRICE
A-3600 AR	1928 Red steering wheel	140.00
A-3600 ARU	1928 Red steering wheel, USA Mfg.	160.00
A-3600 BRK	1928-29 Black keyway steering wheel	99.00
A-3600 BRKU	1928-29 Keyway steering wheel, USA Mfg.	140.00
A-3611 BRU	1929 Splined steering wheel, USA Mfg.	160.00
A-3600 DKR	1928 Red keyed steering wheel for late 1929 2-tooth steering box.	145.00
A-3600 E	1930-31 Black keyway steering wheel, Import	125.00
A-3600 ES	1930-31 U.S.A. made black keyway steering wheel	175.00
A-3601 T	Steering wheel removal tool	43.00
A-3609	1928-31 Steering wheel key	.85
A-3610	1928-31 Steering wheel nut	.60
A-3611 BR	1928-29 Black steering wheel, splined Import	130.00

# Light Switch

In order to supply you with the correct light switch, you must give us the correct part number according to length. Measure the tube from under the head down to the top of the light switch spider retainer groove. Some 1928-29 steering boxes will not accept reproduction rods and will require enlargement on threaded end.

New antirattle style horn rods with thicker tubing available by special order - 79.00.

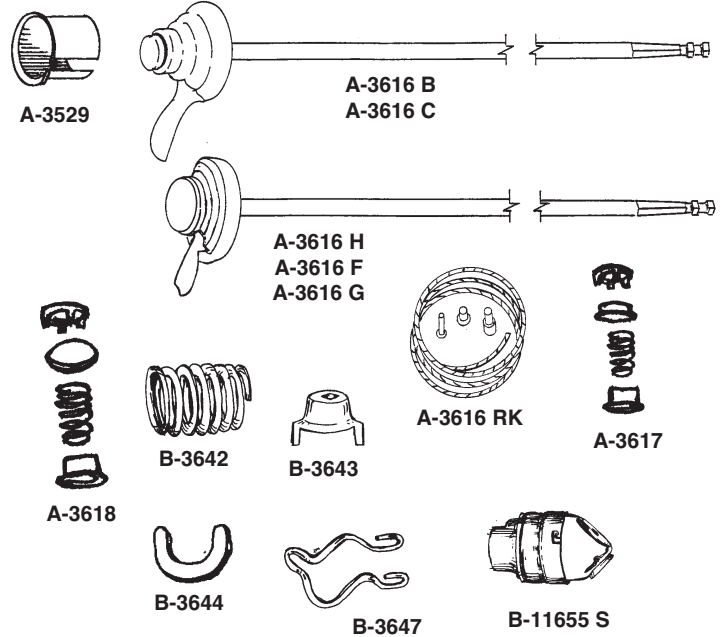

NUMBER	NAME OF PART	PRICE
A-3529	1928-31 Light Rod Bushing. Keeps light switch rod from turning when you turn steering wheel.	1.95
A-3616 B	1928-29 Light switch and horn rod assembly. 45 3/4" to retainer groove	57.00
A-3616 C	1928-29 Light switch and horn rod assembly. 45" to retainer groove	57.00
A-3616 F	1930 Light switch and horn rod assembly. 45 3/4" to retainer groove	57.00
A-3616 G	1930 Light switch and horn rod assembly. 44 31/32" to retainer groove	57.00
A-3616 H	1930-31 Light switch and horn rod assembly. 45 31/32" to retainer groove.	57.00
B-3616	1932 Light switch rod, 42-1/2"	57.00
A-3616 RK	Horn rod repair kit, replaces broken wire in the original horn rod.	4.75
A-3617	1928-29 Horn button repair kit, button, escutcheon and spring	25.00
A-3618	1930-31 Horn button repair kit, button, escutcheon and spring	25.00
B-3642	1928-39 Light switch spider spring	.65
B-3643	1928-39 Light switch spider	3.25
B-3643 T	1928-29 Light switch spider tool	7.00
B-3644	1928-39 Light switch spider retainer	.40
B-3647	1928-36 Light switch spider bail	1.75
B-11655 S	Light switch body and housing	17.00

# Rear Axle and Drive Shaft

★ Official Licensed Product  
Ford Motor Company

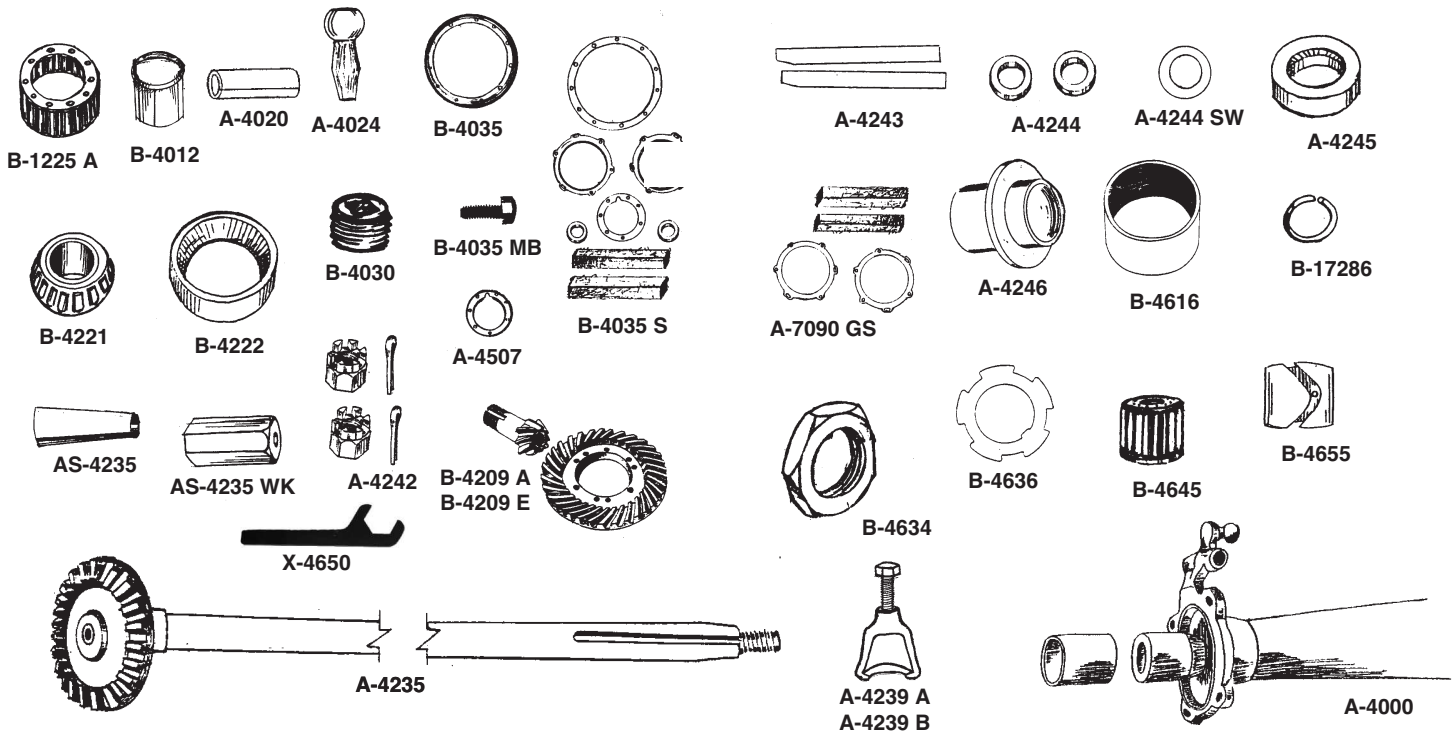

NUMBER	NAME OF PART	PRICE	NUMBER	NAME OF PART	PRICE
B-1225 A	1928-36 Rear wheel bearing	26.50 ea.	A-4239 A	1929-31 Protruding hub ring puller made of strong ductile iron with a one inch thick bolt to push on axle to remove even the most stubborn hub.	30.95
B-4012	Axle housing sleeve. Used to repair axle housing bearing surfaces that are worn. Requires machine work to install.	24.50 ea.	A-4239 B	1929-31 Recessed hub ring style puller. Same as A-4239 A except edge of puller pulls against a recessed ring instead of protruding one.	30.95
A-4020	Rear spring and perch bushing	.75 ea.	A-4242	Rear axle nut set, 1 nut, 1 cotter pin	1.45 set
A-4024	Rear Spring Perch Ball	2.50 ea.	A-4243	1928-48 Rear axle keys	1.95 pr.
B-4030	Differential drain plugs	.65 ea.	A-4244	1928-48 Axle hub gaskets	.60 pr.
B-4035 S	Rear axle and U-joint gasket set	4.75 set	A-4244 SW	1928-31 Rear axle steel washer. Fits behind axle nut over axle hub gasket	1.00 pr.
B-4035	1928-32 Rear end housing gasket, .010 thickness	1.00 ea.	A-4245	1928-48 Inner axle and drive shaft seal	2.25 ea.
B-4035 MB	Bolts, 20 pc. thick head raven bolts for rear end housing	9.75 set	A-4246	Tool, used to install A-4245 seals	8.50
B-4209 A	1928-32 9-34 (3:78 to 1) ring gear and pinion	450.00	A-4505 MB	1928-31 Torque tube to axle housing bolt set with locking wire holes	6.50
B-4209 E	1928-31 11-39 (3:54 to 1) High speed ring gear and pinion	375.00	A-4507	Torque tube to differential gasket	.50
B-4221	1928-32 Differential bearings (4 needed per car)	35.00 ea.	A-4506	1928-31 Radius rod torque tube mounting bolt & nuts	2.75
B-4222	1928-32 Differential bearing cap (2 needed per car)	22.00 ea.	B-4606	Drive shaft key	.90 ea.
A-4000	1928-31 Rear axle housing machined & B-4012 installed. Exchange only. Specify side you need	320.00	B-4616	1928-32 Pinion bearing cap. Double sided cup for pinion bearings.	53.00
A-4235	1928-31 Rear axle.	350.00	B-4634	1928-32 Pinion bearing nut	3.00
AS-4235	Axle shim. Used to shim worn axle or hub to prevent brake drum from rubbing backing plate.	1.80 pr.	B-4636	1928-32 Pinion lock washer	1.50
AS-4235 WK	Rear wheel puller. Knock-off type. Protects axle threads from damage.	3.50	A-4637	Pinion thrust washer. Goes behind pinion bearing nut	1.50
B-4209 HS	1923-31 (3:27 to 1) High speed ring and pinion gear	635.00	B-4645	1928-48 Drive shaft bearing	11.50
B-4035 G6	1928-32 Rear end housing gasket. .006 thickness	1.00	B-4655	1928-48 Drive shaft bearing sleeve	6.00
			A-7090 GS	1928-48 Universal housing gasket set	2.25 set
			B-17286	Speedometer gear ring	.75 ea.
			X-4650	Pinion Nut Wrench	16.00
			T-2598	1909-31 Drive shaft nut. Holds pinion gear to drive shaft	2.85

# Chassis

★ Official Licensed Product  
Ford Motor Company

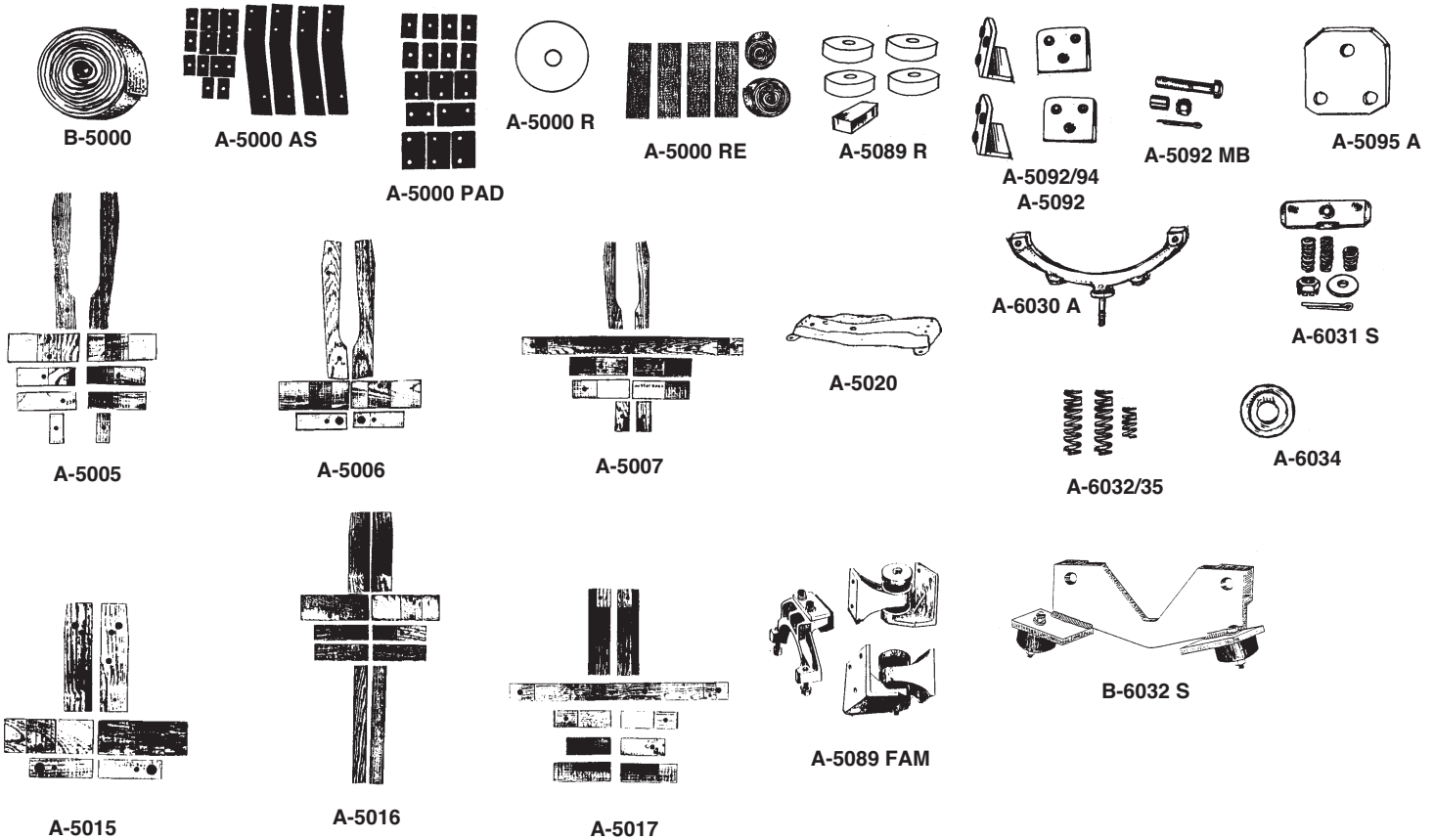

NUMBER	NAME OF PART	PRICE	NUMBER	NAME OF PART	PRICE
B-5000	Body to frame webbing, heavy duty, 20 ft.	15.00	A-5089 FAM	Float-a-motor mount kit (Accessory motor mounts replaces original and reduces engine vibration)	85.00
A-5000 AS	1928-29 Body Pads for Wood Blocks	8.50 set	A-5089 R	Replacement rubber for float-a-motor	13.00
A-5000 PAD	1930-31 Rubber pads for body wood blocks	6.25 set	A-5090 MB	1928-31 Motor mount to fly wheel housing bolt set	3.95
A-5000 R	1930-31 Round Cowl Body Pads	2.25 set	A-5092/94	Rear motor mount pads, flat pad only (for use with float-a-motor kit) 2 pcs	2.00 ea.
A-5000 RE	Replacement Frame Welt Kit	Disc.	B-5092/94	1928-31 Rear motor mount pads. 4 pc. set	7.95
A-5005	1928-29 Passenger, except Tudor Sedan body to frame mounting block set	34.50	A-5092 MB	Bolts & spacer set for rear motor mount, 24 pc. set	6.50 set
A-5006	1928-29 Pickup body to frame mounting block set also AA truck	27.00	A-5095 A	1928-31 Rear motor mount plate fits next to rubber mounting pad on outside of frame	2.85 ea.
A-5007	1928-29 Tudor Sedan body to frame mounting block set	39.00	A-6030 A	Motor Mount Yoke	33.95
A-5015	1930-31 Pickup body to frame mounting block set	27.00	A-6031 S	Front motor mount support kit, kits 1928-31	5.00
A-5016	1930-32 Coupe, Roadster & Phaeton. Body to frame mounting block set.	34.50	A-6032 MB	1928-31 Front motor mount bolts, bolts yoke to motor	2.00
A-5017	1930-31 Tudor Sedan body to frame mounting block set	39.00	B-6032 S	1928-31 Modern day replacement type front motor mount. Works well with A-5089 FAM.	60.00
A-5018	1931 Slant windshield Fordor mounting blocks.	43.00	A-6032/35	1928-31 Front Motor Mount Springs	1.60 set
A-5020	Front crossmember, fits 1928-31 stamped steel as original, requires fitting	Disc.	A-6034	1928-31 Front Motor Mount Support Bushing	1.50 ea.



# Battery and Battery Support Assembly

\* Official Licensed Product  
Ford Motor Company

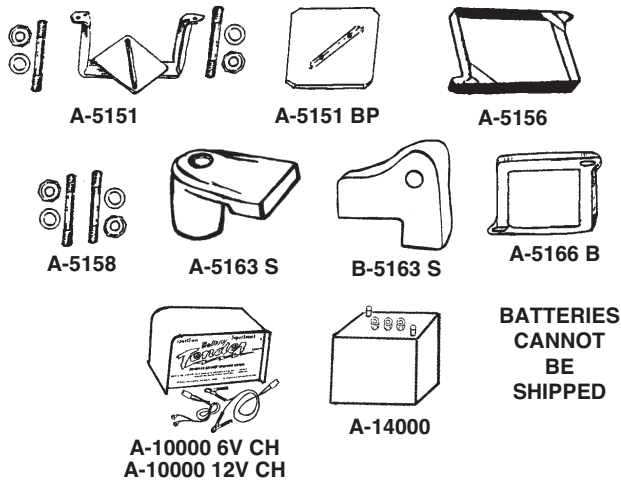

NUMBER	NAME OF PART	PRICE
A-5151	1928-31 Battery support assembly	19.00
A-5151 BP	1928-31 Battery support base plate	3.25
A-5156	1928-31 Battery hold down frame	6.00
A-5158	1928-31 Original design battery box stud. Two required.	2.50 ea.
A-5163 S	1928-29 Battery hold down clips	8.75 pr.
B-5163 S	1930-31 Battery hold down clips	3.95 pr.
A-5166 B	1928-31 Stamped battery hold down frame	7.25
A-5166 OP	Optima battery hold down frame	22.00
A-5170	Battery terminal protector washers red/green	3.00
A-10000 6V CH	Charges and maintains 6 volt battery without overcharge. State of the art electronics, 5 yr. warranty	65.00
A-10000 12V CH	Same as above for 12 volt battery	65.00
A-14000	6 volt heavy duty battery for Model A & T CANNOT SHIP	Disc.

## Muffler

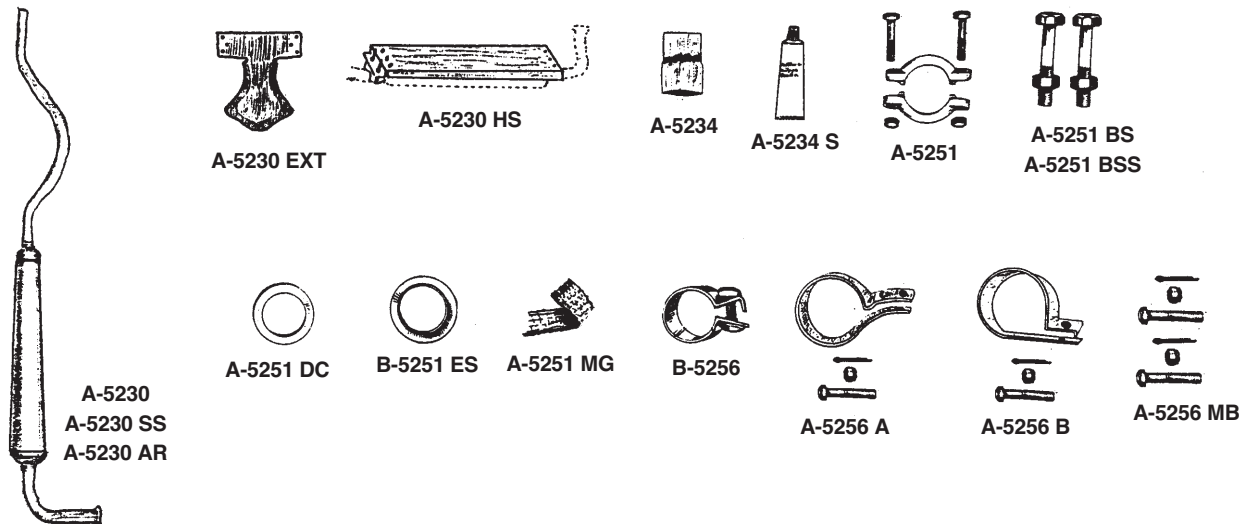

NUMBER	NAME OF PART	PRICE	NUMBER	NAME OF PART	PRICE
**A-5230	Muffler	155.00	A-5234 S	Muffler and tail pipe seal. An extra precaution in sealing exhaust. 6 oz. tube.	3.00
A-5230 EXT	S/S Tail pipe Extension	11.50	A-5251	Muffler clamp, heavy duty durable steel. Made to original specs.	9.00
A-5230 HS	Muffler Heat Deflector. Bolts onto exhaust system and deflects heat away from floor.	36.00	A-5251 BS	Muffler clamp bolt set	1.75
**A-5230 AR	1928-31 muffler made to original Ford specifications. Made from steel as original. Lets your engine deliver more horse power. Original sound	205.00	A-5251 BSS	Muffler clamp bolt set. Stainless steel bolts	Disc.
**A-5230 SS	1928-31 Model A Stainless Steel Muffler. New item made to original Ford blueprints with correct pipe size and baffles. Has proper sound and correct back-pressure. Lifetime purchase, no rust. Call for availability.	295.00	A-5251 DC	Die cut asbestos ring, exhaust pipe manifold seal	Disc.
A-5234	Muffler exhaust sleeve. Fits inside neck of muffler and exhaust manifold. Helps prevent leaking exhaust.	4.00	B-5251 ES	Copper clad asbestos exhaust pipe manifold seal	2.95
			A-5251 MG	Woven asbestos exhaust pipe manifold seal	1.00
			B-5256	Tail pipe clamp, replacement style	2.95
			A-5256 A	1928-29 Authentic Style tail pipe Clamp. Identical to original.	6.95
			A-5256 B	1930-31 Authentic Style tail pipe Clamp. Identical to original.	6.00
			A-5256 MB	Tail pipe clamp bolt set with castle nut & cotter pin	1.75
			A-18765	1928-31 Model A cutout, also serves as aermore whistle adapter	95.00

\*\*Due to recent UPS changes in classification on oversize packages this item will be shipped at the 70 lb. rate resulting in a minimum charge of \$17.95 or higher. A-5230 is shipped unboxed. If you wish it shipped in a box add \$5.00 to the shipping.

# Chassis Springs & Related Items

\* Official Licensed Product  
Ford Motor Company

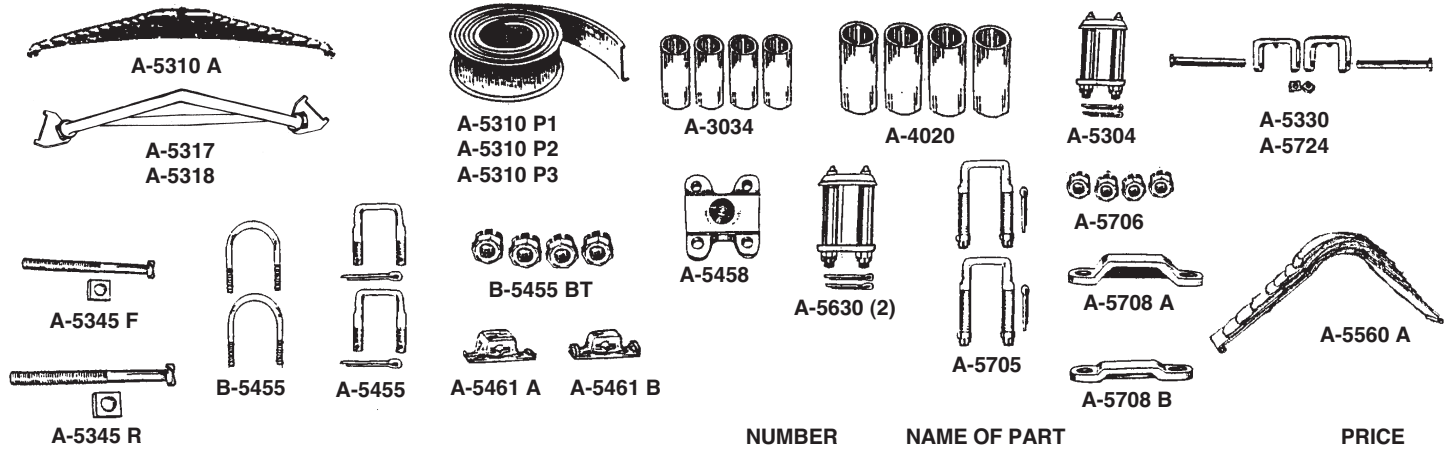

NUMBER	NAME OF PART	PRICE	NUMBER	NAME OF PART	PRICE
A-5310 P1	Black Poly-slide material for springs. Moulded lip on edge. Goes between springs to reduce friction. 20 ft. roll 1 3/4"	11.00 roll	A-5345 F	1928-31 Front center spring bolt	1.65 ea.
A-5310 P2	Same as above 2" wide, 20 ft.	12.00 roll	A-5345 R	1928-31 Rear center spring bolt	1.80 ea.
A-5310 P3	Same as above 2 1/4", 20 ft.	13.00 roll	A-5458	1928-31 Front spring lower plate	8.95 ea.
A-3034	1928-31 Front spring perch bushing	.45 ea.	A-5455	1928 Front spring U-bolt (square type)	9.50 ea.
A-4020	1928-31 Rear spring perch & shackle bushing	.75 ea.	B-5455	1928-31 Front spring U-bolts (round type) bolts only	9.00 pr.
A-5304	1928-31 Front spring shackles	16.95 pr.	B-5455 BT	1928-31 Front spring U-bolt castellated nut set 4	3.25
A-5310 A	Front Spring, 10 leaf w/clamps & bushings	120.00 ea.	A-5560 A	10 leaf rear spring-Sedans & Pickup	265.00
A-5316	1928-31 Economy front spring spreader	50.00	A-5560 B	8 Leaf rear spring, Coupe & Phaeton & Vic.	252.00
A-5317	Rear spring spreader	80.00	A 5461 A	1928-29 Front spring U-bolt crank guide flat	12.00
A-5318	Spring spreader for rear spring. Deluxe model with ball bearings. Move in and out fast with little effort. Safe and easy to operate.	135.00	A-5461 B	1930-31 Front spring U-bolt crank guide round	11.75
*A-5330	1928-31 Script front spring clamp	3.75 pr.	A-5630	1928-31 Rear spring shackles	16.95 pr.
B-5330 SS	1928-31 Front spring clamp, stainless steel	12.00 pr.	A-5705	1928-31 Rear spring U-bolts	17.00 pr.
			A-5706	1928-31 Rear spring U-bolt castellated nuts	4.00 set
			A-5708 A	1928-31 Rear spring clip bar 7-8 leaf spring 1 1/8" High	7.25
			A-5708 B	1928-31 Rear spring clip bar 10-12 leaf spring 5/8" high	7.00
			*A-5724	1928-31 Script rear spring clamp	4.25 pr.

# Engine Gasket Sets (Complete)

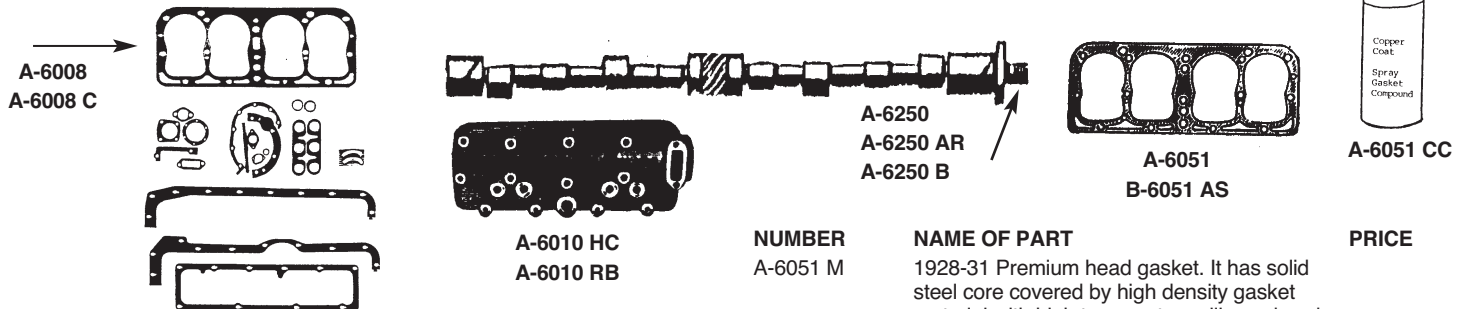

NUMBER	NAME OF PART	PRICE	NUMBER	NAME OF PART	PRICE
1928-1931 A-6008 C	Better quality engine gasket set with copper head gasket. Made in USA by long-time automotive mfg.	35.00	A-6051 M	1928-31 Premium head gasket. It has solid steel core covered by high density gasket material with high temperature silicone bands surrounding water passages	28.95
A-6008 CLH	1928-31 Engine gasket set less the head gasket	16.00	B-6051 AS	1932 Asbestos Head Gasket. Can also be used on the Model A.	22.95 ea.
A-6010 HC	1928-31 Model A High Compression Head. 5.5 to 1	280.00 ea.	B-6051 BM	1932-34 Four cylinder head gasket. Same as A-6051 M. Also fits Model A High Compression Head	26.95
A-6010 RB	Original rebuilt head. Model A. Repaired and pressure checked	210.00			
A-6051	Copper head gasket	23.00			
A-6051 CC	Copper Coat Gasket Compound. A must for installing head gaskets. Aerosol for even application	10.00			
A-6051 CCB	Copper Coat Gasket Compound Brush on type	5.50			
			<b>REGROUND CAMS</b>		
			Original cams reground to std. Sold exchange only. Center Journal must be 1.557 or larger with good teeth for oil pump gear on unit sent in. NOS cam was 1.560		
			A-6250	1928-31 Cam	65.00
			A-6250 A	1928-31 high performance cam for Touring	85.00
			A-6250 AB	1928-31 Model A cam ground to Model B specifications	99.95
			A-6250 AR	1928 Cam	65.00
			A-6250 B	1932-34 Cam	85.00
			B-6250 BN	1932-34 New cam shaft will also fit 1928-31	425.00

# Engine

★ Official Licensed Product  
Ford Motor Company

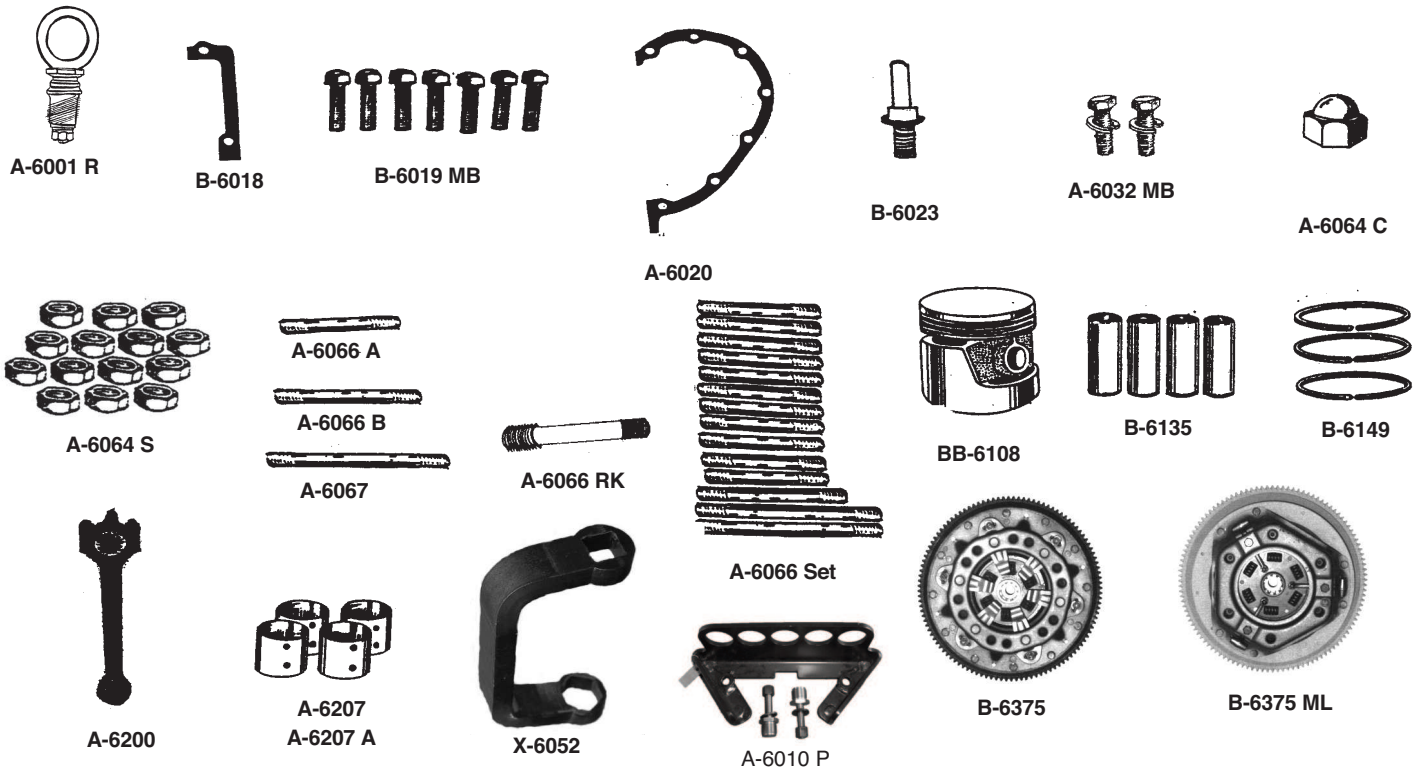

NUMBER	NAME OF PART	PRICE	NUMBER	NAME OF PART	PRICE
B-6018	Timing gear gasket	.70	A-6001 R	Engine lift ring fits in spark plug hole	10.50
B-6019 MB	Timing gear cover bolts - dome head with black oxide finish as original. (7 pc. set)	3.60	A-6010 P	1928-31 Headpuller. Tool used to remove stuck heads from the block. Can also be used to lift engine	85.00
A-6020	Timing cover gasket	1.25	A-6149	Piston rings Std., .020, .030, .040, .060, .080, .100, .125 old style has one piece oil ring w/expander	34.00
B-6023	Timing gear pin - identical to original.	3.25	A-6200	Rebabbited connecting rods Std. B, .010 B, .020 B, .030 B, .040 B. EXCHANGE ONLY! Sold in sets of 4	220.00 set
A-6028	Timing gear pin copper washer	.45	BB-6108	Good quality aluminum USA mfg. pistons. 3 ring type. State size: .020, .030, .040, .060, .080, .100 pistons, .125 pistons, STD	88.00 set
A-6032 MB	1928-31 Front motor mount bolts	2.00 set	B-6135	Piston pin set. End lock type, STD Std., 003, 005, (pic., pg. 38)	24.50 set
A-6032/35	1928-31 Front motor mount spring (3)	1.60 set	B-6149	Piston rings. 3 ring rail type. Std., .020, .030, .040, .060, .080, .100, .125	28.00 set
A-6055	1928-31 Model A engine cylinder sleeves (1/8" wall)	29.95 ea.	A-6149 H	Piston rings, USA mfg. by Hastings. Higher quality ring with higher ring pressure on cylinder walls. Fool proof oil ring will not allow improper installation. Specify size: std., .020, .030, .040, .060, .080, .100, .125.	33.50 set
A-6055 TW	1928-31 Model A engine cylinder sleeves (3/32")	29.95 ea.	A-6207	Piston pin bushing set. End lock type.	6.25 set 1.60 ea.
A-6064 C	Chrome head nut cover	.70 ea.	X-6052	U-shaped head nut wrench. Used to torque under distributor	24.50
A-6064 S	Head nuts, correct size with heavy cadmium plating (14 pc. set)	.30 ea. 3.45 set	B-6008 C	1932 Model B engine gasket set, complete	39.95
A-6066 A	Cylinder head stud 3-1/2" long	.90	B-6521	1932 Valve cover gasket	2.25
A-6066 B	Cylinder head stud 3-3/4" used for cable clamp	1.80	B-6346/47	1932-34 Main bearing slim set	12.50
A-6066 HD	Hardened cylinder head stud set. Will not stretch. Chrome Molly with grade 5 nuts.	40.00 set			
A-6066 RK	Cylinder head repair stud 3 1/2" drill & tap (1/2 - 13) to accept	6.75 ea.			
A-6066/SET	Cylinder head stud set. Set of 14 includes 3-3/4" ignition cable stud and two water outlet studs. These studs have a domed head like the original and are hardened.	14.75			
A-6067	Cylinder head stud 5-3/4" water outlet hsg. stud	1.60			
A-6313	1928-31 Model A engine timing kit. All tools & instructions to time a Model A Ford with a timing light. Includes crank shaft indicator, distributor cam scale, etc.	27.00			
A-6064 H	Head nuts - grade 8 for Model A high comp. head	9.95			

# Engine (continued)

★ Official Licensed Product  
Ford Motor Company

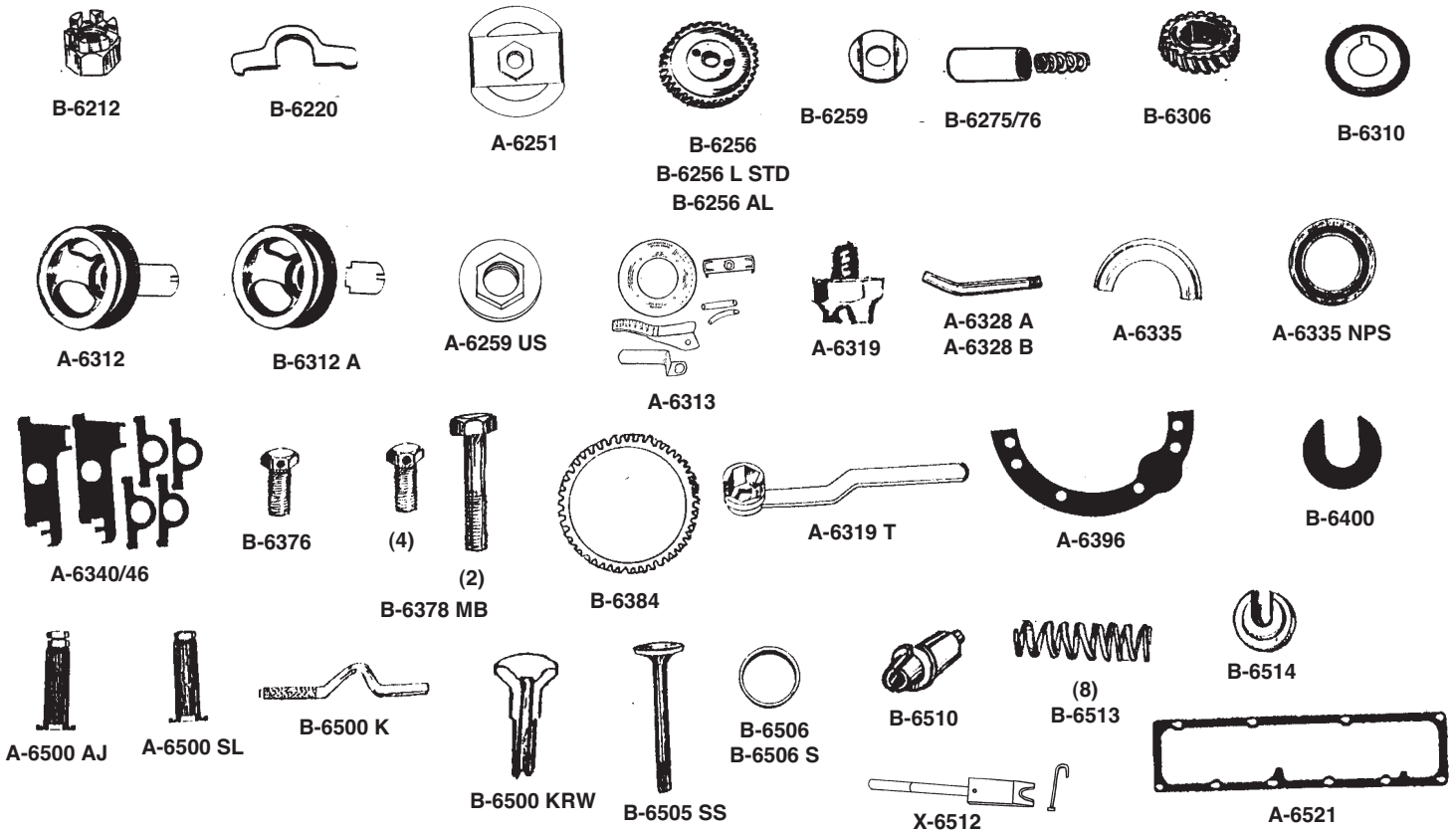

NUMBER	NAME OF PART	PRICE	NUMBER	NAME OF PART	PRICE
B-6212	Connecting rod nut	.70 ea.	B-6378 MB	Flywheel Hsg., block bolts	3.60 set
B-6220	Rod shims, laminated. Peel off for rod adjustment.	6.25 set	A-6380 MB	1928-31 Clutch housing to fly wheel housing bolts	3.35
B-6256	Fibre camshaft gear. STD., .003 or .005	38.00	B-6384	Flywheel ring gear	24.95
B-6256 AL	1928-32 Machined aluminum timing gear.	62.00	A-6387	1928-31 Crank shaft to flywheel dovetail pin	1.45 ea.
B-6256 L STD	Std. laminated fiberglass camshaft gear for durability. Available in .003 ov	46.00	A-6396	Flywheel housing gasket	.75 ea.
A-6251	1928-31 Cam Nut tool. Used to install B-6259	16.95	B-6400	Flywheel housing shim	.50 ea.
A-6253	1928-31 Camshaft dowel pins	1.20 ea.	A-6500 AJ	Adjustable valve tappet. Precision doublenut USA mfg. Self locking adjustment.	53.00 set
A-6259 US	Modern Camshaft nut (for easier installation and removal)	12.00	B-6500 K	Valve guide tool. Used to remove valve guides.	7.50
B-6259	Camshaft nut	4.75 ea.	B-6500 KRW	Valve Guide Tool, KRW, fits under valve head strike valve head to remove guide.	14.50
B-6275/76	Camshaft thrust plunger & spring	3.95	A-6500 SL	Tappets, Adjustable - Single lock	71.95 set
B-6306	Steel crankshaft gear	12.50	B-6505 RE SET	Eight modern day S/S valves with slightly larger head & 1 pc. SS guides. Modern day keepers supplied.	130.00 set
A-6307	Crank gear key	.95 ea.	B-6505 SS	Valves, intake and exhaust valves, exhaust quality, USA mfg., stainless steel	8.50 ea.
B-6310	Crankshaft oil slinger. Fits on front of crankshaft.	2.75	B-6505 SSX	Modern day valves (for kit B-6505 RE SET)	9.95 ea.
A-6312	1 pc. cast iron crankshaft pulley	23.50	B-6506	Valve seats, hardened. Requires machining. Lasts much longer when running unleaded gas.	3.50 ea.
B-6312 A	2 pc. crankshaft pulley	29.50	B-6506 S	Hardened valve seats for B-6505 RE SET	3.50 ea.
A-6319	Ratchet nut	10.95	B-6510	Valve guides	6.75 ea.
A-6319 T	Crankshaft ratchet nut tool	34.95 ea.	B-6510 X	Modern day one piece valve guide (for kit B-6505 RE SET)	3.25 ea.
A-6328 A	Rear main bearing oil drain tube 5/16"	2.45	X-6512	Valve spring compression tool.	31.00
A-6328 B	Rear main bearing oil drain tube 3/8"	2.45	B-6513	Valve spring	6.50 set
A-6334	Rear main thrust	45.00	B-6514	Valve keeper	1.70
A-6335	Rear main bearing seal	10.25 ea.	B-6514 L	Modern day two piece valve guide locks (for kit B-6505 RE SET)	.40 pr.
A-6335 NPS	Rear Bearing Neo Seal, requires machining	11.95 ea.	B-6514 X	Modern day valve guide keepers (for kit B-6505 RE SET)	1.60 ea.
A-6340/46	Main bearing shim set laminated. Peel for adjustment.	5.75	A-6521	Valve Cover gasket	1.60
B-6328	1932 Rear main bearing oil tube, 3/8"	9.50			
B-6375	Flywheel, 1928-31 rebuilt assembly, balanced	275.00			
B-6375 ML	Flywheel, cut down with V-8 Pressure plate, Approximately 20-25 lbs. lighter, balanced	465.00			
B-6375 V	Flywheel, cut down with V-8 Pressure plate, Approximately 10-15 lbs. lighter, balanced	370.00			
B-6376	Flywheel bolt w/hole for safety wire (hardened)	6.00 set 1.80 ea.			

# Engine (continued)

\* Official Licensed Product  
Ford Motor Company

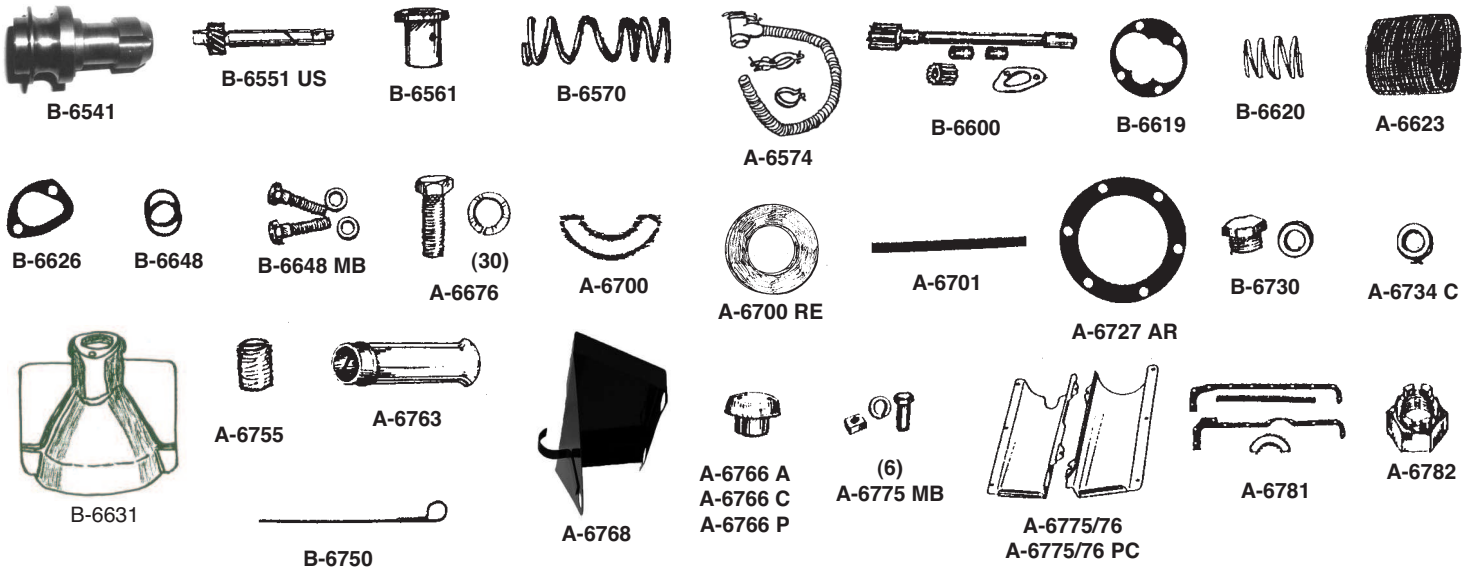

NUMBER	NAME OF PART	PRICE	NUMBER	NAME OF PART	PRICE
B-6541	Drive gear housing. Oil pump drive gear mounts in this piece and serves as a bearing.	18.50	A-6734 C	Copper oil drain plug gasket	.65
B-6551 P	Oil pump drive gear sleeve pin. Same as A-12196	.25	B-6750	Dip stick	2.50
B-6551 US	Oil pump drive gear 1 pc. construction - USA mfg.	25.50	A-6755	Oil pump set screw, in block	.55
B-6551 .004	Same as B-6551 US except takes up .004 backlash	24.95	A-6763	Oil pipe with baffles, good fit, USA mfg.	17.95
B-6551 .010	Same as B-6551 US except takes up .010 backlash	24.95	A-6763 SS	Stainless steel oil pipe with baffles	9.95
B-6561	Oil pump drive gear sleeve	4.25	A-6766 A	Oil filler cap, plain steel	3.50
B-6570	Oil pump drive gear spring	1.50	A-6768	1928-31 Rear main pan, catches rear main leaks. Slips over existing bolts for easy on/off.	20.50
A-6574	1928-31 oil breather kit. Includes oil tube, cap, and flex conduit to keep vapors out of the engine compartment.	28.95	A-6775/76	Engine Pans	48.00 pr.
B-6600	Oil pump kit, USA mfg. With solid bushing	25.00	A-6775 MB	Engine Pan Mounting Bolts	1.75
B-6600 RB	1928-31 Rebuilt oil pump (core required)	65.00	A-6775/76 PC	1928-31 Engine pans powder coated black gloss. Resists gas & oil	67.00 pr.
B-6619	Oil Pump cover gasket	.75 ea.	A-6781	Oil pan gasket set, paper	5.50 set
B-6620	Oil pump retainer spring	1.00	A-6781 C	Oil pan gasket set, cork	6.50 set
A-6623	Brass oil pump screen	3.00	B-6781	1932-34 Oil pan gasket set.	7.50 set
B-6626	Oil pump screen cover gasket	.25	A-6782	Main bearing castellated nut	.75
B-6648	Oil return pipe gasket - cork for a better seal	1.50 pr.	A-6763 I	Oil pipe with baffles, import	6.95
B-6648 MB	Oil pipe mt. bolt set with washers	1.50 set	A-6766 C	Oil filler cap, chrome plated	4.95
B-6648 W	Oil return bolt copper washer	.40 pr.	A-6766 P	1928-31 Oil fill cap - powder coated gloss black	6.00
B-6631	1928-34 oil pump shield. Helps to distribute oil evenly to all cylinders	12.00	A-6730 AR	Early 1928 oil drain plug	5.00
A-6676	Oil pan & valve cover housing bolts. Correct black oxide finish, 60 pcs.	6.00 set	A-6734	1928-31 Fibre oil drain plug gasket	.30
A-6700	Main bearing seal, front packing	1.35			
A-6700 RE	Modern day radial lip seal for front of crankshaft.	11.00 ea.			
A-6701	Rear oil pan gasket	.50			
A-6727 AR	1928 pan clean out gasket	.75			
B-6730	Oil pan plug with copper gasket	2.70			
B-6730 M	Magnetic oil pan plug. Attracts floating metal in oil.	3.50			

# Transmission

★ Official Licensed Product  
Ford Motor Company

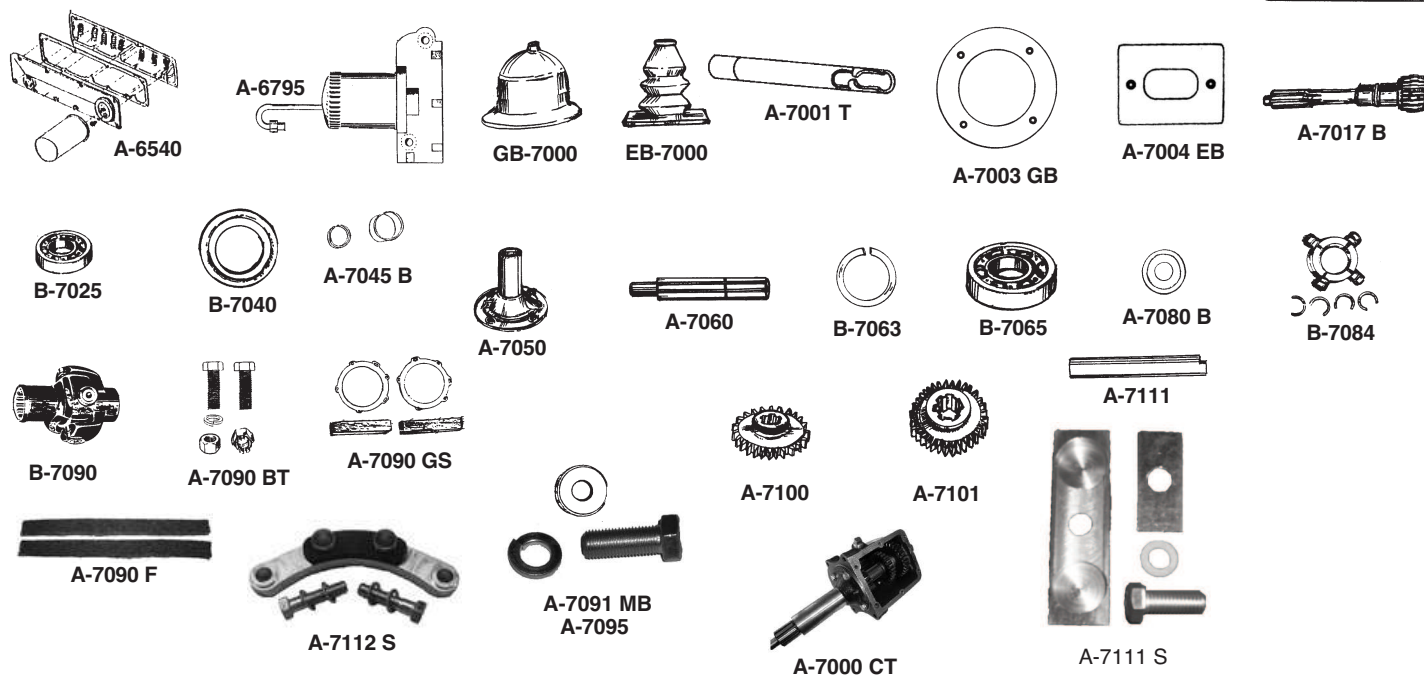

NUMBER	NAME OF PART	PRICE	NUMBER	NAME OF PART	PRICE
A-6540	1929-31 Oil Filter - This filter will filter <u>all</u> oil before it circulates through the engine. Original oiling concept is maintained. Filter is mounted to the side of the new valve cover. Kit includes new valve cover plate, filter, gasket, fittings and instructions. Valve cover plate is for 1929-31 style oil return pipe.	152.00	B-7040	Main drive oil slinger	1.75
A-6795	This oil filter kit includes all needed material, including the readily available filter cartridge used on current models of Ford engines, oil line and fittings from the oil pump plug to the aluminum casting that replaces the timing gear cover. Can be installed in less than one half hour. All on the outside of the engine.	76.00	A-7045 B	1928-31 Transmission main drive gear spacer and snap ring	4.50
A-7000 CT	New complete transmission. Shift tower not included	625.00	A-7050	Transmission main drive gear retainer	Disc.
GB-7000	Gearshift boot	2.75	A-7060	Transmission main shaft, USA	84.00
EB-7000	Emergency brake boot	2.75	B-7063	Main shaft pilot brg. spacer	.75
A-7001 T	Transmission tower spring compressor	38.00	B-7065	Main shaft ball bearing	10.50
A-7003 GB	Gearshift boot rim (Polished S/S)	7.50 ea.	A-7070	1928-31 Main shaft bearing snap ring retainer	1.50 ea.
A-7004 EB	Emergency brake boot rim (Polished S/S)	6.75 ea.	A-7080 B	1929-31 Main shaft bearing baffle	1.35
A-7005	1928-31 Transmission drain plug	.95	B-7084	U-Joint repair Kit	43.50
A-7006	1928-31 Clutch housing to transmissions bolt set - 8 pcs	2.25	B-7090	Universal joint assembly	99.00
A-7017 B	Transmission main drive gear, USA	140.00	A-7090 GS	Universal gasket set	2.50
B-7025	Main drive ball bearing	13.00	A-7090 BT	Universal bolt set, 16 pc set	10.50
			A-7090 F	U-Joint housing felt	1.00 pr
			A-7091 MB	Bolt, universal joint w/lockwasher & tabbed flat washer	1.50
			A-7095	Tabbed washer, holds universal joint in place	1.00
			A-7100	Low gear slider USA	75.00
			A-7101	Intermediate gear, hi and second, USA	89.50
			A-7111	Cluster gear shaft	8.95
			A-7111 S	Transmission seal kit. Seals both transmission shafts	17.95
			A-7112 S	1928-31 Transmission shift rail and bell housing (front)	40.00

# Transmission *(continued)*

★ Official Licensed Product  
Ford Motor Company

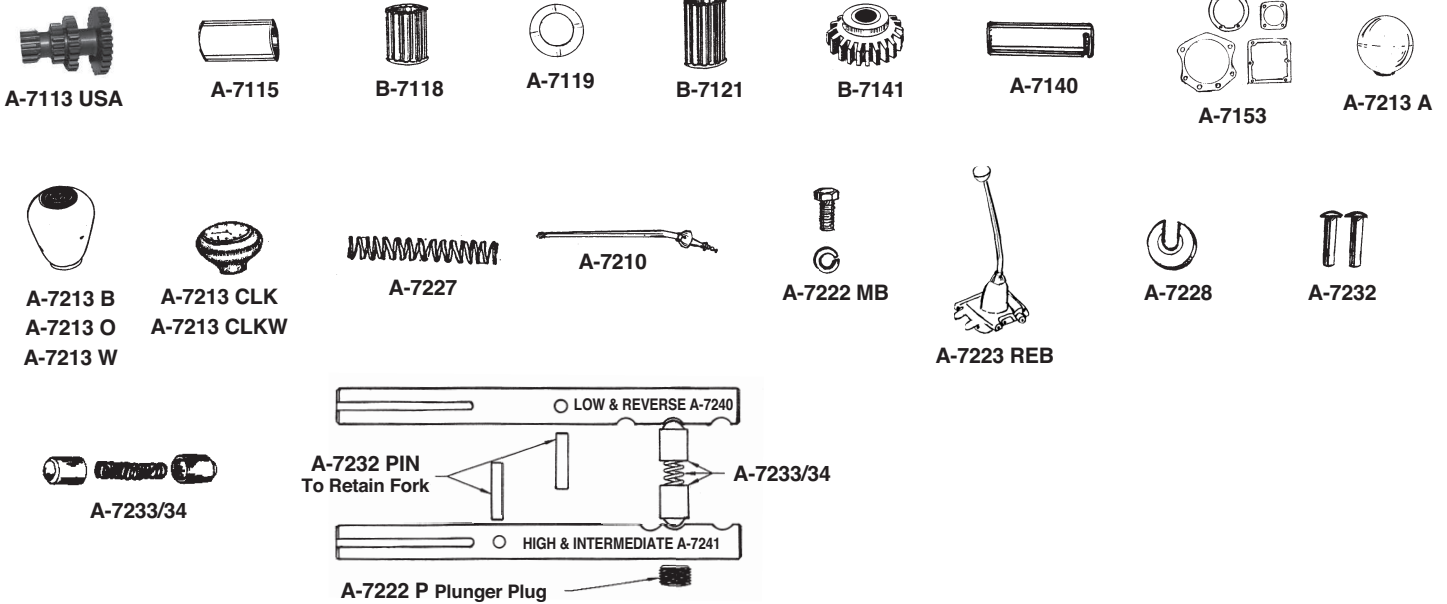

NUMBER	NAME OF PART	PRICE	NUMBER	NAME OF PART	PRICE
A-7113 USA	Cluster gear, USA mfg.	210.00	A-7222 MB	Trans. cover bolts, 12 pc set	1.50
A-7115	Trans. cluster gear bearing spacer	1.75	A-7222 P	1928-31 Transmission plunger and spring plug	1.50 ea.
B-7118	Cluster gear & main shaft short bearing. Two required.	4.25 ea.	A-7223 REB	1928-31 Rebuilt gearshift tower with new A-7210 and miscellaneous small parts. EXCHANGE ONLY	130.00
A-7119	Cluster gear thrust washer	4.50	A-7227	1928-31 Spring that holds the shift lever in the shifting tower	2.95
B-7121	Cluster gear long bearing	4.25	A-7233/34	1928-31 Shifter spring with two plungers in transmission cover	4.95
A-7140	Reverse gear idler shaft	6.75	A-7228	1928-31 Shift lever spring retainer	2.25
B-7141	Reverse idler gear	65.50	A-7232	Transmission shifting fork pins	.95 pr.
A-7153	Transmission gasket set	2.50	A-7240	1928-31 Transmission tower shift rail detent shaft locks in low & reverse. Hardened & Ground	12.25 ea.
A-7210	1928-31 Chrome gearshift lever	39.95	A-7241	1928-31 Transmission shift rail detent shaft locks in hi and intermediate. Hardened and ground	12.25 ea.
A-7213 A	Gear shift knob	3.20			
A-7213 B	1928-31 Gearshift knob (blackvinyl w/Ford Script)	19.95			
A-7213 CLK	Black gear shift knob with quartz clock. Clock can be removed to set time and change battery	27.00			
A-7213 CLKW	Same as A-7213 CLK made of walnut wood	28.50			
A-7213 O	1928-31 Gearshift knob (onyx w/Ford Script)	Disc.			
A-7213 W	1928-31 Gearshift knob (walnut w/Ford Script)	19.95			

# Clutch

★ Official Licensed Product  
Ford Motor Company

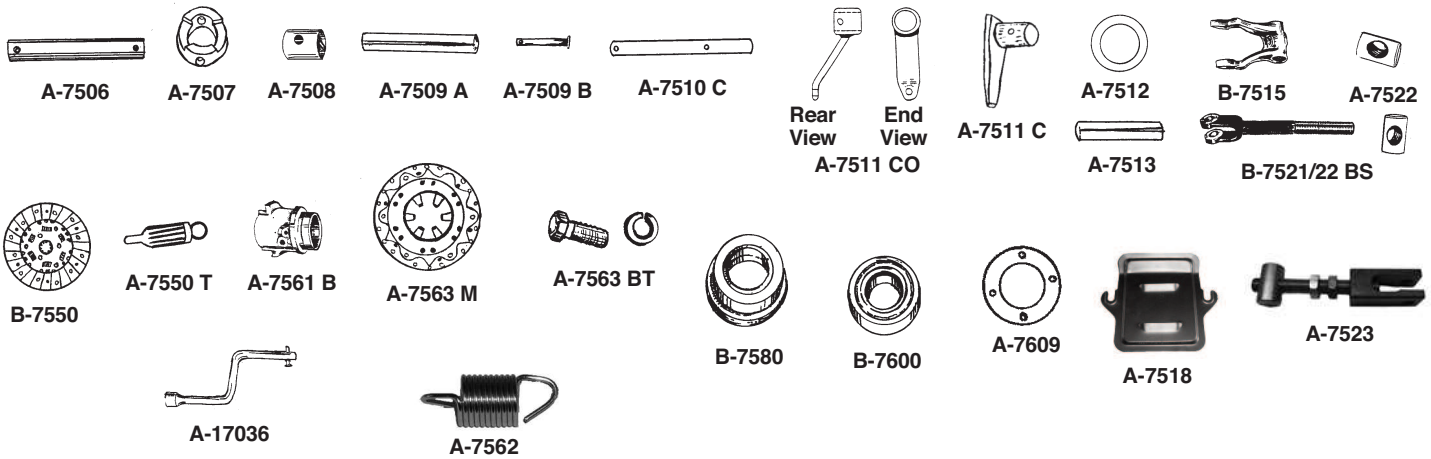

NUMBER	NAME OF PART	PRICE	NUMBER	NAME OF PART	PRICE
A-7506	Brake and clutch pedal shaft only	4.75	B-7521/22 BS	Clutch arm rod with trunion	9.50
A-7507	Pedal shaft collar	3.75	A-7522	Trunion nut	2.25
A-7508	Pedal bushings, 2 needed for each pedal and 2 for clutch release shaft	1.40 ea.	A-7523	1928-31 Easy clutch adjusting rod & trunion	29.00
A-7509 A	Pedal shaft retainer pin	.55 ea.	B-7550	Spring center clutch disc with woven lining	32.00
A-7509 B	Pedal shaft collar pin	.50	A-7550 T	Clutch disc alignment tool	3.95
A-7510 C	Clutch release shaft	6.50	A-7561 B	Throwout bearing hub	27.00
A-7511 C	Clutch release shaft arm, replacement style	24.00	A-7562	Throwout bearing spring	1.45
A-7511 CO	1928-31 Clutch lever. Manufactured 3/4" longer from hole to hole center. Decreases pedal effort approximately 30%. Makes for smoother clutch operation	19.95	A-7563	Clutch pressure plate, rebuilt (SOLD EXCHANGE ONLY)	90.00
A-7512	Spring washer, fits between clutch and brake pedal on the pedal shaft	.45	A-7563 N	1928-31 New clutch pressure plate. No exchange required	99.95
A-7513	Clutch shaft release pin	.70	B-7563 V/8	1932 V/8 Pressure plate - New	95.00
B-7515	Clutch throwout fork	18.50	B-7563 MB	1932 V/8 Pressure plate bolt set	8.00
A-7518	1928-31 Clutch inspection plate	10.95	A-7563 BT	Clutch pressure plate bolt set	2.40
			B-7580	Clutch throwout bearing	28.50
			B-7600	Pilot bearing	4.00
			A-7609	1928-31 Flywheel wheel dowel retainer	2.10
			A-17036	1928-31 Hand crank	12.00 ea.

# Cooling System

NUMBER	NAME OF PART	PRICE
A-8006 A	1928-29 Radiator - 3 tube Heavy duty complete.	530.00
A-8006 B	1930-31 Radiator - 3 tube Heavy duty complete.	530.00
A-8006-AHD	1928-29 Super heavy duty radiator. Has more fins than A-8006 A and greater cooling capacity. 10 fins per inch.	595.00
A-8006-BHD	1930-31 Super heavy duty radiator. Has more fins than A-8006 B and greater cooling capacity. 10 fins per inch.	595.00
A-8006 AE	1928-29 3 Tube extra heavy duty radiator	585.00
A-8006 BE	1930-31 3 Tube extra heavy duty radiator	585.00
A-8050 A	1928-29 Black plastic radiator fan shroud used originally in 1928. Increases radiator efficiency. Includes mounting hardware.	69.95
A-8050 B	1930-31 Radiator fan shroud. Same as A-8050 A. Includes mounting hardware.	69.95

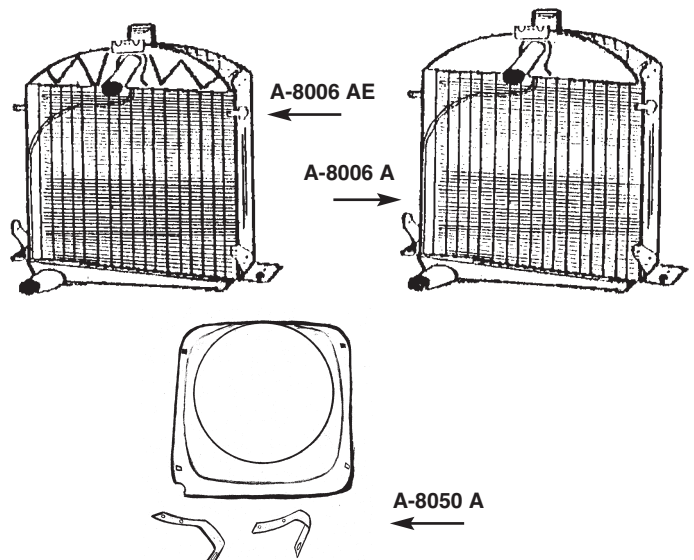



# Cooling System (Continued)

\* Official Licensed Product  
Ford Motor Company

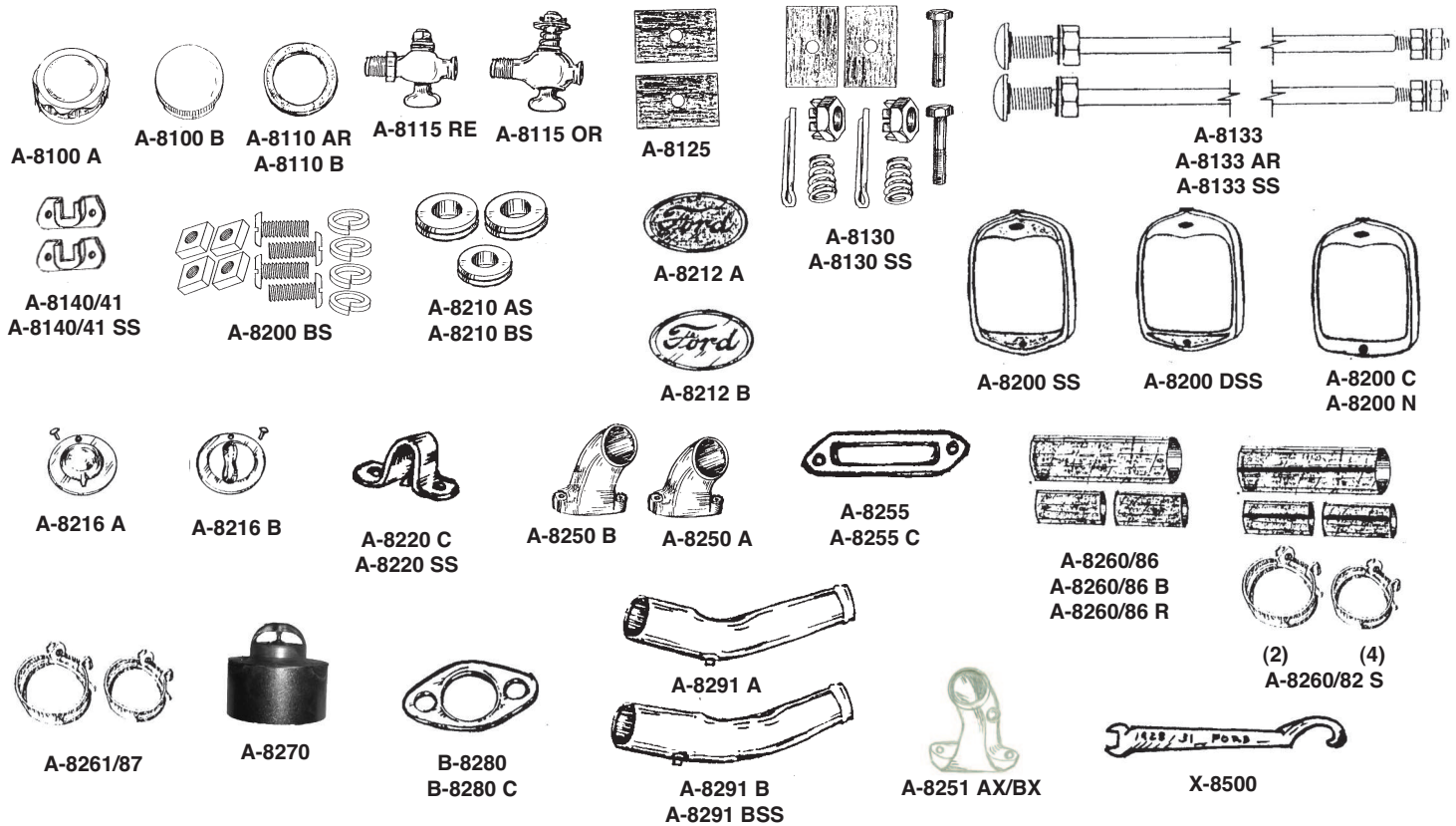

NUMBER	NAME OF PART	PRICE	NUMBER	NAME OF PART	PRICE
A-8100 A	1928-29 Radiator cap, chrome plated brass	13.25	A-8220 C	1928-31 Front hood retainer clip mounts on shell	2.95
A-8100 B	1930-31 Radiator cap, stainless	19.95	A-8220 SS	1928-31 Front hood hinge retainer clip	4.25
A-8110 AR	1928-29 Original style radiator cap gasket, leather	.80	A-8250 A	1928-29 Water outlet	23.00
A-8110 B	1930-31 Original style radiator cap gasket, leather	.80	A-8250 B	1930-31 Water outlet	23.00
A-8115 RE	1928-31 Petcock, replacement type	7.50	A-8251 AX	1928-29 Water outlet neck for use w/temp gauge probe	43.00
A-8115 OR	1928-31 USA Original style brass petcock	9.50	A-8251 BX	1930-31 Water outlet neck for use w/temp gauge probe	43.00
A-8125	1928-31 Radiator mtg. pads	.75 pr.	A-8255	1928-31 Water outlet gasket	.30
A-8130	1928-42 Radiator mounting kit	4.95	A-8255 C	1928-31 Water outlet gasket copper	4.00
A-8130 SS	1928-31 Radiator mounting kit, stainless steel	8.00	A-8256 P	Temperature gauge probe pipe mounts in upper radiator hose to accept temperature probe	15.00
A-8133	1930-31 Solid radiator brace rods. Will also fit 1928-29	13.00 pr.	A-8260/82 S	Radiator Hose kit, black hose w/red stripe & clamps	16.95
A-8133 AR	1928-29 Tubular radiator brace rods, original style	22.50 pr.	A-8260/86	1928-29 Red radiator hose set	13.75
A-8133 SS	1928-31 Stainless steel radiator brace rods	30.00 pr.	A-8260/86 B	1930-31 Red radiator hose set	15.75
A-8140/41	1928-31 Radiator brace rod dash bracket	3.95	A-8260/86 R	1928-31 Black radiator hose set	Disc.
A-8140/41 SS	Same as above in stainless steel	12.95 set	A-8261/87	1928-34 Authentic type hose clamp set. 6 pc.	5.75 set
A-8200 BS	1928-31 Radiator shell mounting bolt set	1.25	A-8270	160 degree thermostat with 1 inch welded steel pipe	10.95
A-8200 DSS	1930 S/S Radiator shell, reproduction	525.00	B-8280	1928-34 water inlet gasket	.35
A-8200 C	1928-29 Chrome reproduction radiator shell	155.00	B-8280 C	Copper water inlet gasket, like original	2.85
A-8200 N	1928-29 Nickel reproduction radiator shell	Disc.	A-8291 A	1928 Water outlet pipe w/powerhouse generator, powder coated	10.95
A-8200 S	1928-29 "Smoothie" plain steel radiator shell no holes, ready to paint	102.00	A-8291 B	1930-31 Water outlet pipe, powder coated	11.95
A-8200 SC	1928-29 Smoothie radiator shell chrome plated	150.00	A-8291 BSS	1930-31 Stainless steel water outlet pipe. Made to correct specifications. Mandrel bent.	18.25
A-8200 SS	1931 S/S Radiator shell, reproduction	525.00	X-8500	Water pump wrench	1.50
A-8210 AS	1928-29 Radiator grommet sets	2.25	A-8291 SSA	1928-29 Stainless steel water pipe outlet. Mandrel bent.	18.25
A-8210 BS	1930-31 Radiator grommet sets	2.25			
*A-8212 A	1928-30 Radiator emblem. USA mfg.	28.00			
*A-8212 B	1931 Radiator emblem	19.00			
A-8216 A	1928-29 Crank hole cover	2.40			
A-8216 B	1930-31 Crank hole cover	4.50			

# Cooling System (Continued)

\* Official Licensed Product  
Ford Motor Company

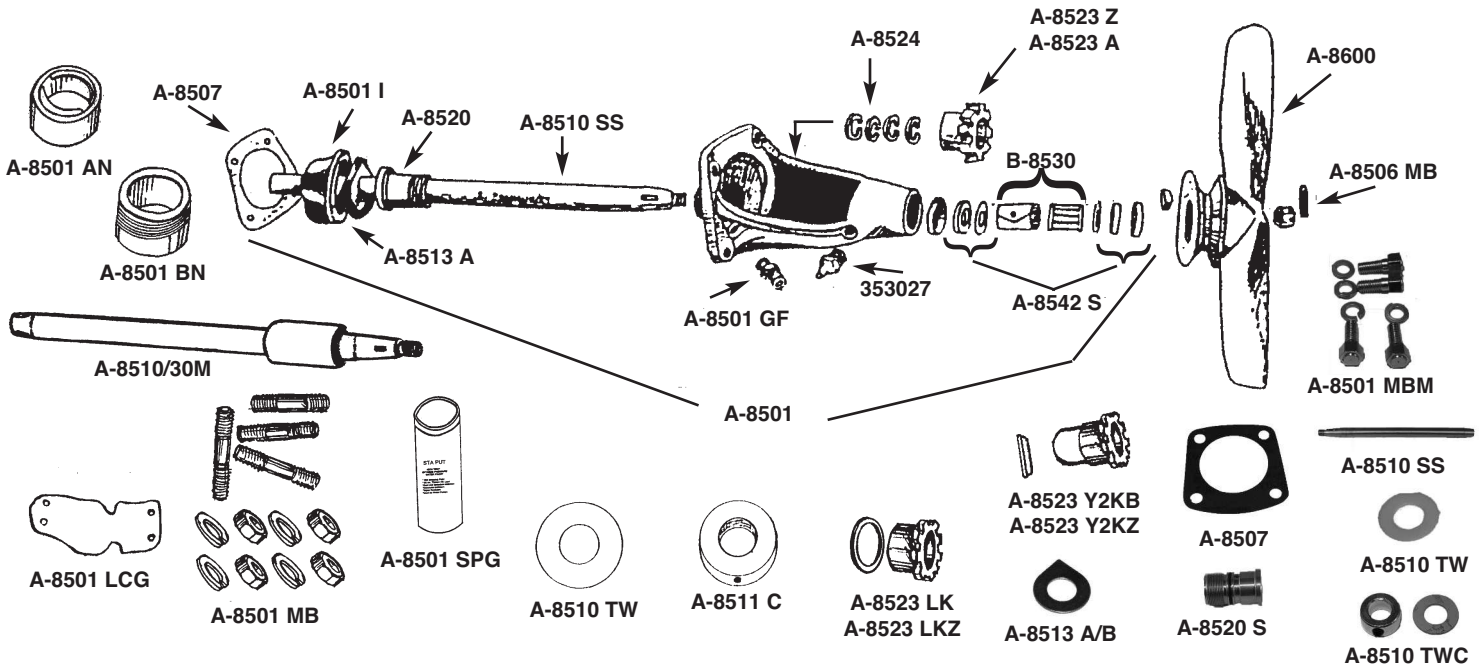

NUMBER	NAME OF PART	PRICE	NUMBER	NAME OF PART	PRICE
A-8501	1928-31 Water pump, new original style	80.95	A-8510 TW	Teflon washer for pump shaft 1/16" thick	1.00
A-8501 AN	1928-29 Radiator filler neck	25.95 ea.	A-8510 TWC	Collar with wear resistant washer. Put in front of pack nut to stop shaft end play	3.00
A-8501 BN	1930-31 Radiator filler neck	25.95 ea.	A-8510/30M	1928-31 Front modern day water pump cartridge pressed on stainless steel shaft. Requires arbor press fit	30.00
A-8501 GF	1928-31 Water pump grease fitting - original	2.70	A-8511 C	Water pump shaft collar 5/8"	2.25
A-8501 I	1928-31 Water pump impeller	6.75	A-8513 A	Water pump impeller thrust washer. Fits inside pump, steel	.70
A-8501 LCG	Water pump green leather cover	6.50	A-8513 B	Water pump thrust washer. Same as A-8513 A but made of brass	1.30
A-8501 IM	1928-31 Water pump impeller. Cut down to slow water flow	8.50	A-8513 SS	Water pump impeller thrust washer, stainless steel	1.25
A-8501 MB	1928-31 Water pump mounting studs	2.75	A-8520 B	1928-31 All brass as original rear bushing	7.50
A-8501 MBM	1928-31 Water pump bolts. Looks like studs. Makes pump installation easier.	5.95	A-8520 S	Leakless lower bushing. Rear of bushing recessed for neoprene seal	16.00
A-8501 SPG	STA-PUT best water pump grease available withstands hi-temperature, extreme pressure and is waterproof, 14 oz. tube	6.50	A-8523 A	1928-29 Brass Water pump pack nut	8.50
A-8506 MB	1928-31 W/P shaft castille nut woodruff key & cotter pin	1.25	A-8523 LK	1928-31 Leakless water pump brass pack nut. Tested & proven with modern day seals instead of packing.	17.95
A-8501 Y2KB	1928-30 leak proof water pump with stainless steel shaft, modern bearings and brass A-8523 Y2KB installed, needs no grease. Also has modern ceramic seal in rear.	140.00	A-8523 LKZ	Same as above, Zinc nut	17.95
A-8501 Y2KZ	1930-31 Same as A-8501 Y2KB with zinc A-8523 Y2KZ installed, needs no grease. Also has modern ceramic seal in rear.	140.00	A-8523 Y2KB	Original looking brass pack nut w/needle bearing and modern seal	29.00
A-8506 KE	1928-31 Water pump woodruff key	.35	A-8523 Y2KZ	Original looking zinc pack nut w/needle bearing & modern seal	29.00
A-8507	1928-31 Water pump gasket	.40	A-8523 Z	1930-31 Zinc water pump pack nut	10.00
B-8507	1932 Water pump mounting gasket	.75			
A-8510 ISS	Stainless steel shaft with impeller mounted	21.50			
A-8510 SS	Stainless steel water pump shaft	13.50			

# Cooling System *(Continued)*

★ Official Licensed Product  
Ford Motor Company



A-8524



A-8524 R



BB-8600



B-8530



A-8600 KO



A-8530 M



A-8542



A-8600 P



A-8524 S



A-8554



B-8620 R

NUMBER	NAME OF PART	PRICE	NUMBER	NAME OF PART	PRICE
A-8524	Water pump solid lead graphite split ring 3/16 (2 pcs)	3.00	A-8591	1928-31 Water pump rebuild kit w/steel shaft	44.00
A-8524 R	Water Pump packing (graphite rope type)	2.25	A-8591 SS	1928-31 Water pump rebuild kit with stainless steel shaft with impeller installed. Leakless lower bushing. All parts except grease fittings	47.00
A-8524 S	Water Pump packing (solid lead graphite type split ring 5/16)	6.00	BB-8600	1928-31 4 Blade fan (steel)	Disc.
B-8530	1928-31 Water pump bearing & sleeve	4.50	A-8600	1928-31 Fan blade assembly, one piece cast alum.	47.95
A-8530 M	1928-31 Modern day pump bearing & sleeve. Has a hardened sleeve. Requires pressing on	13.75	A-8600 KO	1928-31 Model A fan blade knock off tool. Makes fan blade removal easy.	2.40
A-8540 A	Water pump front bearing cup washer	.50 ea.	A-8600 P	1928-31 Modern plastic fan with machined steel hub. 6 blade for extra cooling.	70.00
A-8542	1928-31 Water pump bearing felt	.30	B-8620 R	1928-31 Black belt original wrapped style 43"	9.50
A-8542 S	Water pump seal kit, 6 pc.	1.75			
A-8554	Water Pump bearing flat washer	.30			

# Fuel System



A-35266 B



A-35266 AR

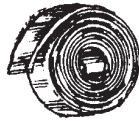

A-9000



(8)



(8)



(8)

A-9001 A



(10)



(10)

A-9001 B



(10)



(10)

A-9001 C



A-9020



X-9030 M

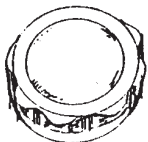

A-9030 A



A-9030 B



A-9035 BR  
A-9035 AR



A-9155 B



A-9155 RK



A-9155 DV

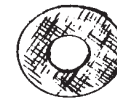

A-9155 SC



X-9020 T



A-9155 RE

NUMBER	NAME OF PART	PRICE	NUMBER	NAME OF PART	PRICE
A-35266 AR	1928-29 Gas tank clamps. Holds tank in place. (originally used 10)	2.50 ea.	A-9066 R	1928-29 Gas tank speedometer cable grommet that fits in the hole in the tunnel under the gas tank near the firewall	3.75
A-35266 B	1930-31 Gas tank clamp. Holds tank in place (originally used 4)	2.35 ea.	A-9155 A	1928-29 Cast iron sediment bowl, rebuilt	Disc.
A-9000	Gas tank welt 10' length	3.95	A-9155 B	1928-34 Glass sediment bowl filter	29.95
A-9001 A	1928-29 Firewall to gas tank bolts with thick head.	2.50	A-9155 DV	1928-29 Drain valve assy for cast iron sediment bowl	23.00
A-9001 B	1930-31 Cowl to gas tank screw set.	2.00	A-9155 G	Replacement glass bowl for A-9155 B	6.00
A-9001 C	1930-31 Gas tank to cowl screws under windshield	2.80	A-9155 RK	Repair kit for cast iron sediment bowl, w/o drain valve assy.	3.95
X-9020 T	1928-31 Gas tank filler screen, not threaded	10.95	A-9155 RE	In-line gas filter, can be used as additional filter, will require cutting A-9240	Disc.
A-9030 A	1928-29 Chrome plated brass gas cap	14.95	A-9155 SC	Sediment bulb screen for glass bowl	1.25
A-9030 B	1930-31 Stainless steel gas cap	20.00	A-9020 T	Gas tank filler screen tool	4.00
X-9030 M	Tool to pick up rust in gas tank	15.00			
A-9035 AR	1928-29 Gas cap leather gasket	.80			
A-9035 BR	1930-31 Gas cap leather gasket	.80			

# Fuel System *(continued)*

★ Official Licensed Product  
Ford Motor Company

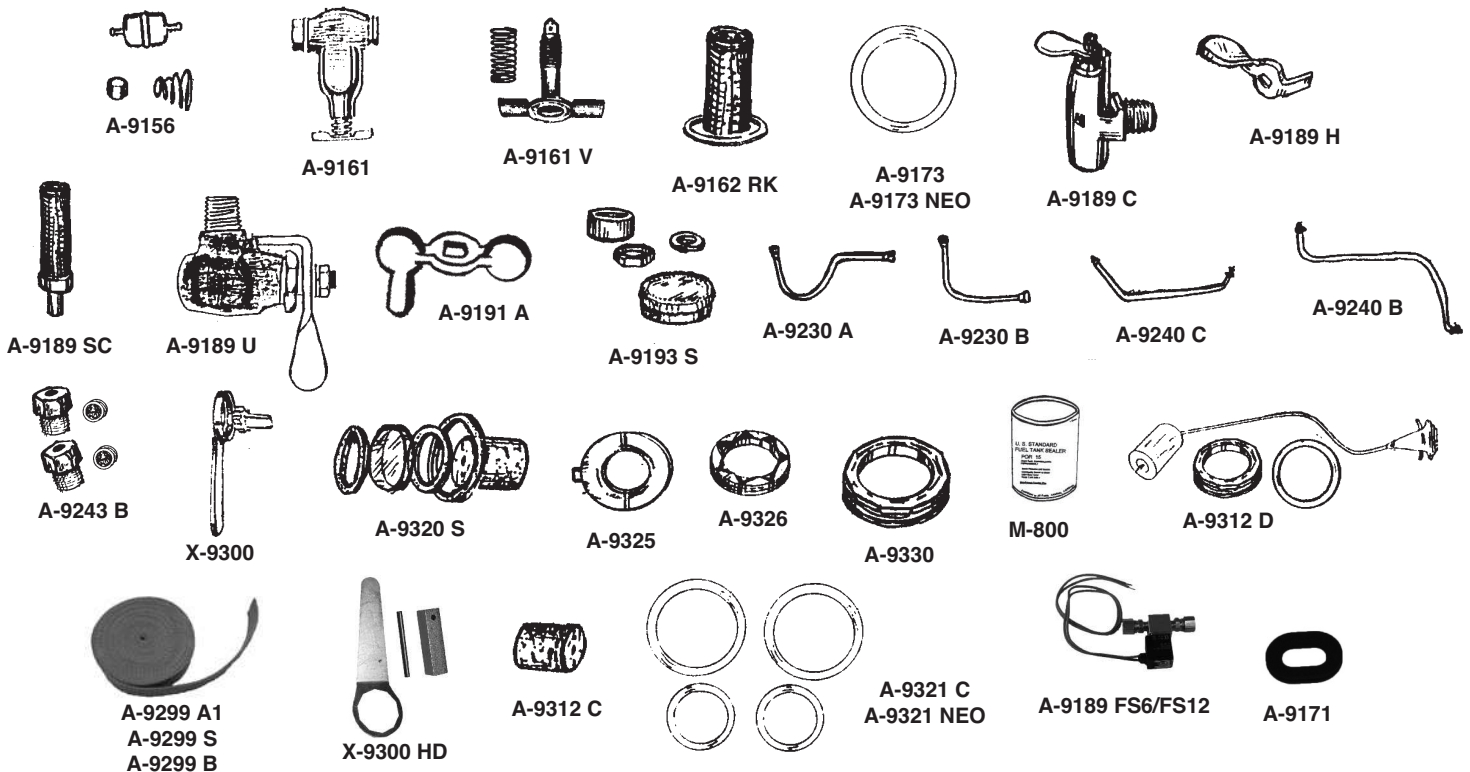

NUMBER	NAME OF PART	PRICE	NUMBER	NAME OF PART	PRICE
A-9156	Glass sediment bowl micro filter. Filters out sediment that would normally go through sediment screen.	4.25	A-9240 B	1928-31 Sediment bowl to carburetor gas line	6.00
A-9161	1931 Carburetor sidemount bulb for late 1931 with hardware.	55.00	A-9240 C	Late 1931 shut-off valve to sidemount bulb on carb. gas line.	4.00
A-9161 V	Late 1931 drain valve & spring for sidemount carburetor filter	6.50	A-9243	1/2" gasoline fitting	1.50 ea.
A-9162 RK	Rebuild kit for late 1931 filter bowl on carburetor. Screen & gasket set	2.30	A-9243 B	9/16" head gas line fitting	1.50 ea.
A-9171	Fuel valve grommet for late 1931 firewall	2.50	A-9299 AI	1928-29 Gas tank anti-squeak Fordor Sedan	2.45
A-9173	Cork gasket for glass sediment bowl	.35	A-9299 S	1928-29 Gas tank anti-squeak all other	2.25
A-9173 NEO	Neoprene gasket for glass sediment bowl	.40	A-9299 B	1930-31 Gas tank anti-squeak all models	2.25
A-9189 C	1931 Gas shut-off valve for late 1931	36.95	X-9300	Gas gauge tool set, aluminum	6.25
A-9189 FS6	Electric fuel shut off valve. Automatically cuts off fuel when ignition switch is turned off. Installs in gas line under hood. Complete with instructions. (6 Volt)	60.00	X-9300 HD	Heavy duty gas gauge tool for shop use	10.95
A-9189 FS12	Same as A-9189 FS6 for 12 volt systems.	60.00	A-9312 C	Gas gauge cork float	1.50
A-9189 H	Fuel shut-off valve handle	2.95	A-9312 D	Gas gauge dial, rod, and float assy. with inner and outer nuts	36.50
A-9189 SC	Shut-off valve screen. Fits in the end of A-9189 U that screws into tank and prevents trash from entering gas line.	3.75	A-9313 C	Gas gauge float. Made from modern day material. Alcohol proof. Guaranteed not to sink.	3.95
A-9189 U	1928-31 Gas shut-off valve (USA) All brass	31.95	A-9320 S	Gas gauge rebuild kit. Includes gaskets, lens and float.	4.95
A-9191 A	1928 to April 1929 Gas shut off valve handle	12.25	A-9321 C	Cork gas gauge gasket set	1.00
A-9193 S	Shut-off valve repair kit	1.60	A-9321 NEO	Neoprene gas gauge gasket set with brass shim	1.50
A-9230 A	1928-29 Gas tank to firewall gas line	9.50	A-9325	Gas gauge face plate	2.10
A-9230 AE	1928-29 Inside gas line with electric shut off valve installed	89.95	A-9326	Inner gas gauge nut	6.75
A-9230 B	1930-31 Gas tank to firewall gas line	8.00	A-9330	Outer gas gauge nut	7.00
A-9230 BE	1930-31 Inside gas line with electric shut off valve installed	89.95	M-800	Gas tank sealer, alcohol resistant, qt.	36.95
			A-9349 6V	6V electric fuel pump	54.50
			A-9349 12V	12V electric fuel pump	54.50

# Exhaust Manifold

★ Official Licensed Product  
Ford Motor Company



A-9430 Assy



A-9430 US



A-9425



A-9431

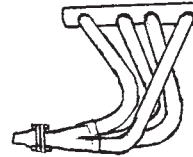

A-9430 H



A-9425 DD



A-9430 CIH



A-9425 MB



B-9433 B

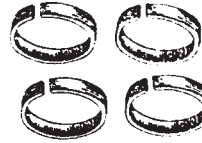

B-9440

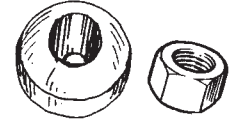

(4) (4)  
B-9443



B-9433 A  
A-9433 C-2



A-9433 C

## FORD PART NUMBER

FORD PART NUMBER	NAME OF PART	PRICE	NUMBER	NAME OF PART	PRICE
A-9425	Intake manifold. New.	90.95	A-9431	Exhaust manifold studs	3.50 set
A-9425 DD	Intake manifold. Aluminum down draft. Use Stromberg V/8 carburetor	215.00	B-9433 A	Exhaust manifold gasket, 2 pc. asbestos	2.75
A-9425 MB	Intake Exhaust Manifold Bolts	.75 set	B-9433 B	Exhaust manifold gasket, 1 pc. asbestos w/metal on one side, USA mfg.	4.95
A-9430 Assy	A-9430 US and original intake manifold milled for perfect fit. Not belt sanded. We must have your old original intake exchange.	175.00	A-9433 C	Copper/Asbestos exhaust manifold gasket. Used Jan. 1929 until May 1931. Identical to original 2-piece.	10.50
A-9430 CIH	1928-31 Heat treated cast iron header. More power & performance. USA mfg.	249.00	A-9433 C-2	Late 1931 copper/asbestos exhaust manifold gasket, 2 pc.	11.50
A-9430 H	Exhaust headers for Model A stock engines	Disc.	B-9440	Gland rings (4 ea. fit into the manifold to form a tight seal)	2.50
A-9430 US	Exhaust manifold, US mfg.	95.00	B-9443	Manifold stud washer set & nuts. Heavy cupped washers like original.	5.50
A-6755	Intake Manifold Plug	.55			

## Hats

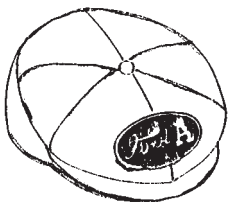

#16

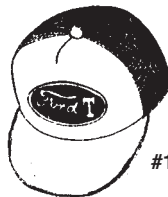

#19



#18

NUMBER	NAME OF PART	PRICE
#16	Gatsby style driving hat. One size fits all. White cotton with your choice of patch. Specify one of the following: Ford, Ford T, Ford A, Ford V/8 or Mustang. Men & Women like this one.	16.50
#18	Blue Baseball Sport Cap with Ford A Patch	7.00
#19	Blue Baseball Sport Cap with Ford T Patch	7.00

## Car Covers

A poly cotton material for indoor storage. **Dust cover only.**

NUMBER	NAME OF PART	PRICE
A-789678 C	1928--31 Coupe	165.00
A-789678 P	1928-31 Pickup	165.00
A-789678 R	1928-31 Roadster	165.00
A-789678 S	1928-31 Sedan	180.00

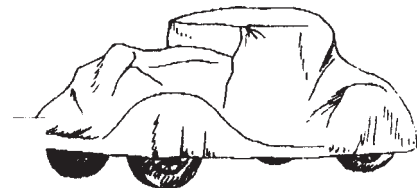

A-789678 C

## Shirt

NUMBER	NAME OF PART	PRICE
20	Tee shirt with Smith & Jones logo.	8.95



20

# Carburetors

★ Official Licensed Product  
Ford Motor Company

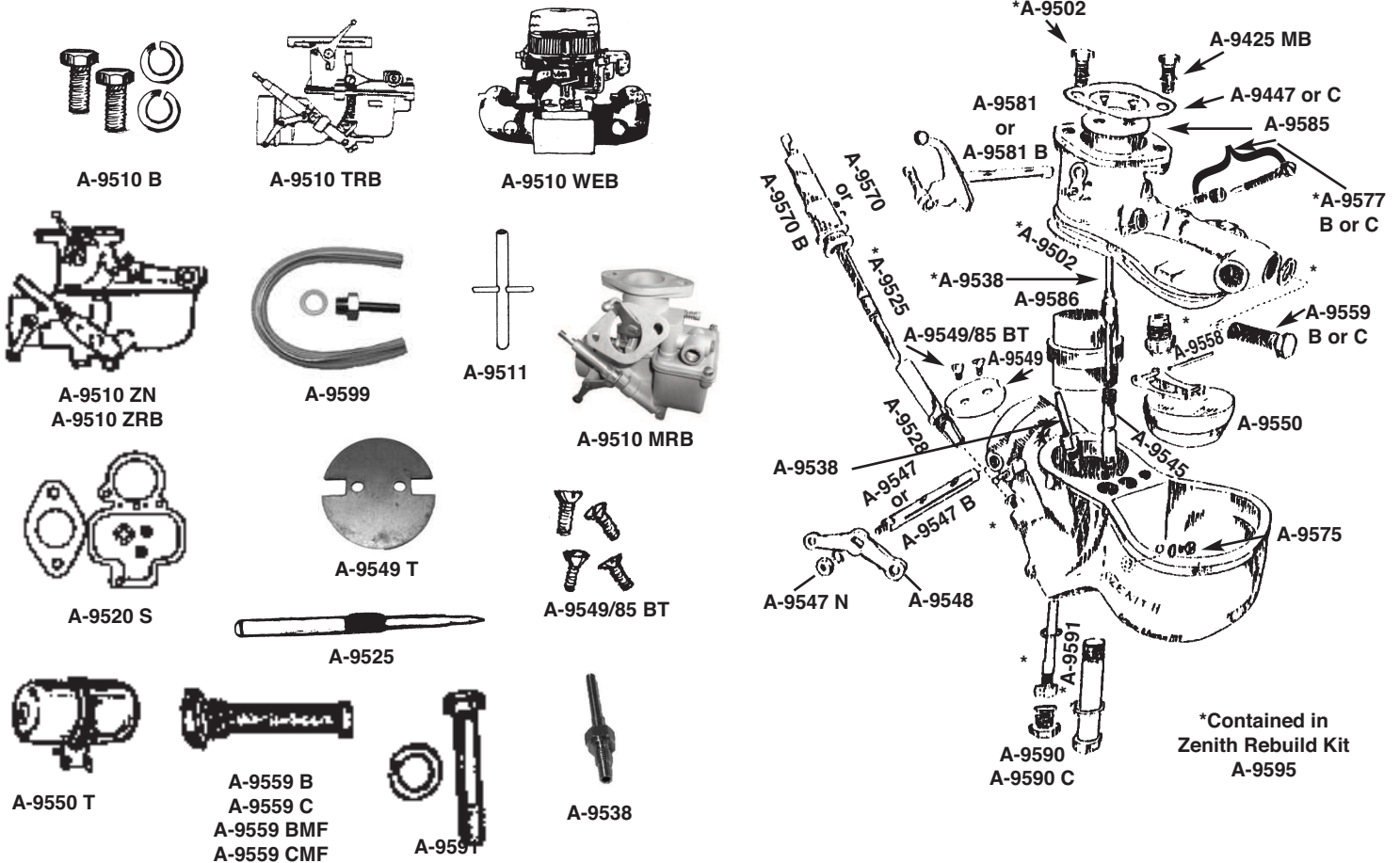

NUMBER	NAME OF PART	PRICE	NUMBER	NAME OF PART	PRICE
A-9447 C	Carburetor/manifold gasket, copper	2.50	A-9528	Carburetor adjusting needle housing assy. for Zenith	7.50
A-9447	Carburetor/manifold gasket	.30	A-9538	1928-31 Cap Jet	7.00
A-9502	1928-31 Zenith carburetor gasket set	1.25	A-9542	1928-31 Zenith idle jet	7.65
A-9502 B	1932-34 Zenith Model B gasket set	1.50	A-9545	Zenith carburetor secondary well	4.10
A-9502 ML	1928-31 Sears/Marvel carburetor gasket set. Square bowl type.	1.50 set	A-9547	Standard Zenith choke shaft	5.60
A-9502 TR	1928-31 Tillotson Carburetor gasket set. Round bowl type.	1.50 set	A-9547 B	Oversize Zenith choke shaft (less lever)	Disc.
A-9510 B	Carburetor mounting bolts	.60	A-9547 N	1928-31 Choke shaft nut & washer	.50
A-9510 L31	Carburetor, late 1931 style w/side mount bowl. Exchange only	400.00	A-9548	1928-31 Choke shaft lever, stamped steel	2.70
A-9510 TRB	Tillotson rebuilt carburetor. Exchange only with rebuildable carburetor	165.00	A-9548 B	1928-29 Choke shaft lever, cast brass. Correct for 1928-29	10.25 ea.
A-9510 ZRB	1928-31 Original Zenith Rebuilt. Completely rebuilt, run on car. EXCHANGE ONLY - We must have your carburetor before we can ship.	190.00	A-9549	Zenith choke plate	2.00
A-9510 ZN	1928-31 New Original style Zenith carburetor	370.00	A-9549 T	Tillotson carburetor choke plate	4.15
A-9510 WEB	1928-31 Weber/intake manifold set-up carburetor	575.00	A-9549/85 BT	Zenith Butterfly screws (4) 5/40 oval head	.60
A-9511	1928-33 Zenith Carb. jet rebuilding wrench with double end.	11.50	A-9550	Zenith float	21.00
A-9520 S	Tillotson carburetor gasket set	1.45	A-9550 T	Tillotson Float	29.00
A-9525	Zenith adjusting needle assy.	4.50	A-9558	Float pin	.40
A-9510 MRB	Marvel rebuilt carburetor. Exchange only with rebuildable core	165.00	A-9559 B	Zenith carburetor strainer (brass)	8.25
			A-9559 C	Zenith carb. strainer (cad.)	8.00
			A-9599	Zenith fuel level gauge used to set float level	6.00

# Carburetors (Continued)

\* Official Licensed Product  
Ford Motor Company

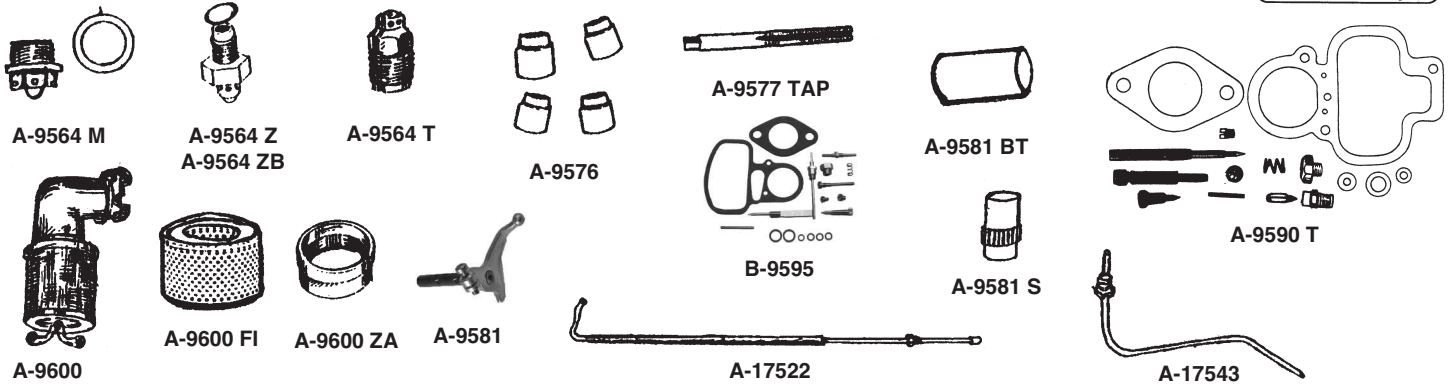

NUMBER	NAME OF PART	PRICE	NUMBER	NAME OF PART	PRICE
A-9564 M	Zenith Needle & Seat with viton tip needle for better fuel shut off.	12.00	A-9585	Zenith throttle plate	6.10
A-9564 Z	Grose Jet ball seat for Zenith carb.	12.00	A-9586	Zenith carburetor venturi	4.95
A-9564 ZB	Grose jet ball seat for 1932-34 Zenith	18.00	A-9590	Zenith lower plug	2.00
A-9564 T	Grose Jet ball seat for Tillotson carb.	12.00	A-9590 C	1930-31 Cadmium Drain Plug	1.50
A-9570	Zenith & Tillotson cadmium needle driver	9.25	A-9590 T	Tillotson carburetor rebuild kit	16.75
A-9570 P	Zenith & Tillotson cadmium needle driver pinned	10.25	A-9591	Zenith carburetor housing bolt	.90
A-9575	Zenith compensator jet	2.95	A-9595	Zenith carburetor rebuild set	26.50
A-9576	Zenith Carb. 4 pc. passage plug set. Replaces plugs that must be drilled out to remove rust.	2.00 set	B-9595	Model B Zenith carburetor rebuild kit	45.00
A-9577 B	Large head brass Zenith carburetor idle mixture screw with stainless spring and brass cap	3.15	A-9600	Air maze. Fits Zenith, fits Tillotson with modifications	24.00
A-9577 C	Large head cadmium Zenith carburetor idle mixture screw with stainless spring & brass cap	3.15	A-9600 ACC	Air maze, high volume type. Has a large filter and will work with engine splash pans.	32.95
A-9577 TAP	Special 10-34 thread cleaning tap for idle adjusting screw and jet	6.50	A-9600 ADP	Adapter used to convert original style air maze to high volume filter for more efficiency.	5.65
A-9581	Zenith throttle shaft std.	16.50	A-9600 FI	Paper filter element for air maze	10.00 ea.
A-9581 B	Zenith throttle shaft oversize	19.50	A-9600 HV	Air filter, high volume. 5 1/4" tall 4 3/8" diameter. Requires adaptor kit A-9600 ADP to adapt from original air maze.	10.50
A-9581 BT	Tillotson throttle shaft bushing	Disc.	A-17522	1928-31 Closed car vacuum line from firewall to top of header, steel with fitting. Length 36"	5.00
A-9581 S	Zenith throttle shaft bushing, drill upper body and install, 2 needed	.75 ea.	A-17543	1928-31 Vacuum line, manifold to firewall	3.50

# Spark and Carburetor Controls

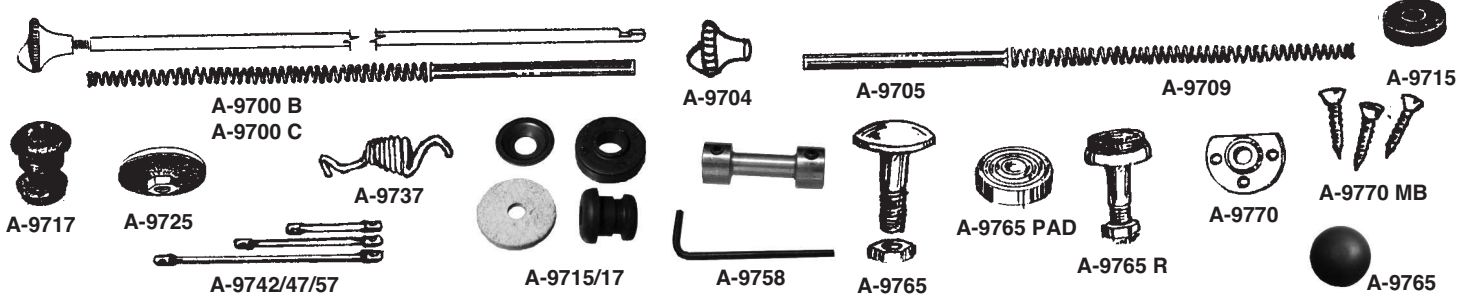

NUMBER	NAME OF PART	PRICE	NUMBER	NAME OF PART	PRICE
A-9700 B	1928-29 Choke rod assembly with sleeve and spring.	9.95	A-9737	1930-31 Accelerator return spring - tapered	2.10
A-9700 C	1930-31 Choke rod assembly with sleeve and spring	9.95	A-9737 AR	1928-30 Accelerator return spring, straight cylinder	2.10
A-9704	1928-31 Choke rod knob. Chrome	Disc.	A-9742/47/57	1928-31 Spark and throttle rod control set 17", 10-1/2", 6"	15.00
A-9705	1928-31 Choke rod sleeve	1.10	A-9758	Spark rod sleeve, allows you to fine tune spark adjustment	9.00
A-9709	1928-31 Choke rod spring	.50	A-9765 I	Rubber insert for accelerator foot rest	1.25
A-9715	1928-31 Lower choke rod grommet	.70	A-9765 Pad	1928-31 Accelerator or foot rest pad	1.25 ea.
A-9717	1928-31 Upper choke rod grommet	.75	A-9765 R	1928-31 Accelerator foot rest post w/rubber insert	3.95
A-9715/17	1928-31 Choke rod grommet set - 4 pc.	2.00	A-9770	1928-34 Accelerator foot rest base	3.75
A-9725	1928-31 Accelerator cap	3.10	A-9770 MB	1928-31 Screws to mount A-9770	.40

# Generator

\* Official Licensed Product  
Ford Motor Company

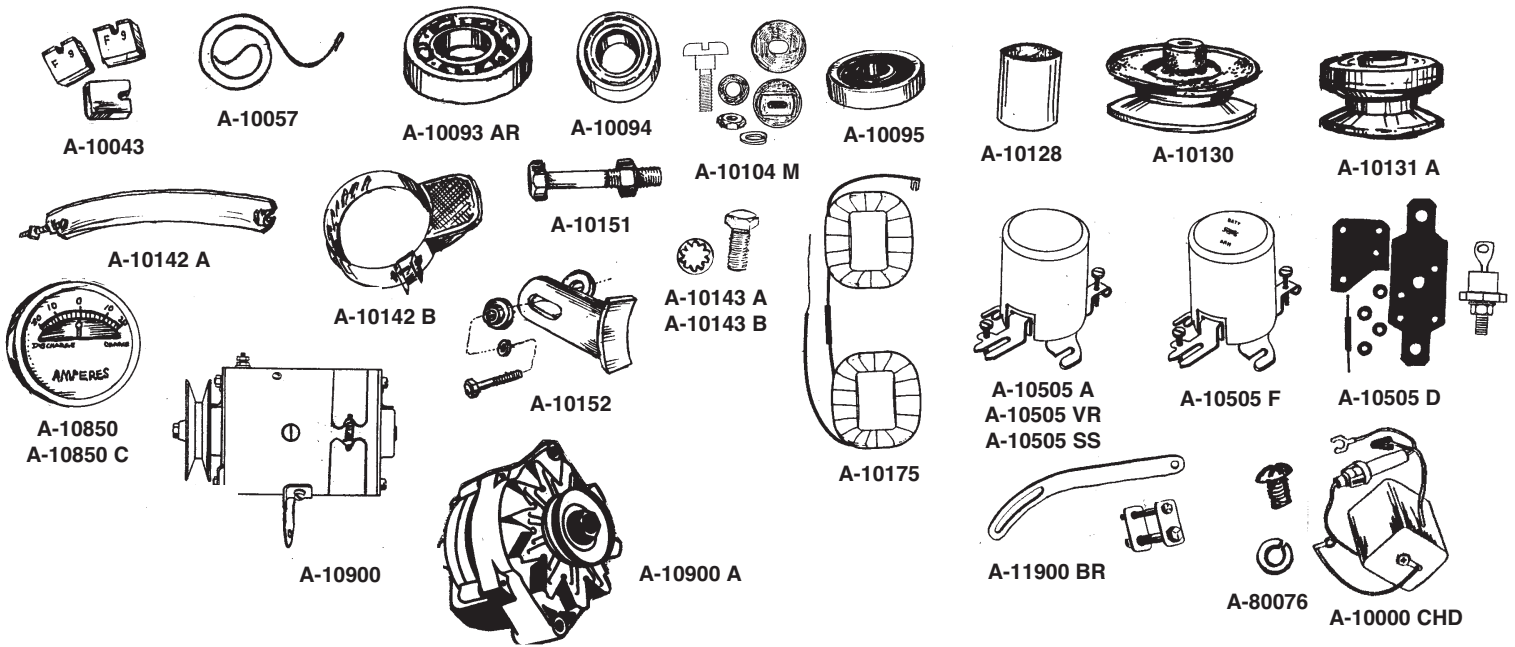

NUMBER	NAME OF PART	PRICE	NUMBER	NAME OF PART	PRICE
A-10000 CHD	Power converter (Heavy Duty) 6V to 12V for radio and CB, positive ground	99.95	A-10175	1928-31 Generator field coils	45.00
A-10043	1929-31 Model A generator brushes	2.25	A-10505 A	1928-31 Replacement type, cutout	24.00
A-10057	1928-31 Ground & 3rd brush spring		*A-10505 F	1928-31 Script cutout	Disc.
A-10093 AR	1928 Powerhouse generator bearing	6.15	A-10505 D	1928-31 Diode kit for generator cutout	
A-10094	1928-48 Generator bearing, pulley end	4.00		Complete installation instructions.	3.25
A-10095	1928-30 Rear Plate Bearing	4.00	A-10505 SS	1928-31 generator cutout. Identical to original	
A-10104 M	1929-31 Generator terminal post with bushing & washers	5.00		exterior dimensions, appearance & performance.	
A-10128	1930-32 Generator end plate bushing	.95	A-10505 VR	1928-31 generator cutout. Identical to original	46.00
A-10130	1930-31 Generator pulley	15.00		exterior dimensions, appearance & performance.	
A-10131 A	Alternator pulley for Ford or Delco alternator with .670 shaft, small diameter	15.00	A-10850	1928-31 Ammeter 20-0-20	8.25
A-10142 A	1928-31 Generator band	3.50	A-10850 C	1928-31 Ammeter, 30-0-30	8.25
A-10142 B	1928-31 Generator band and cooler assy.	17.95	*A-10850 F	Ammeter 20-0-20 Script	8.25
A-10143 A	1928-30 Generator pulley bolt set 1/4 x 28 x 8/16	.80	A-10900	Rebuilt generator (Exchange Only). Must have rebuildable core before shipment.	
A-10143 B	1930-31 Generator pulley bolt set 5/16 x 24 x 1/2	.90		Professional quality rebuild, less pulley	150.00
A-10151	1928-31 Pivot bolt and nut	1.00	A-10900 A	6-volt positive ground alternator. Complete with mounting brackets, change from generator to alternator in 10 minutes. 30-35 amp output. Single wire. Sold outright.	145.00
A-10152	1928-31 Generator tension brace. Keeps belt tight	4.95	A-10900 AHD	New improved 6 volt positive ground 50 amp alternator. Kicks in faster and carries load better at lower rpm's. Comes with brackets	175.00
A-10058	1928-31 Generator brush, left hand spring	.50	A-10900 B	12 volt negative ground alternator w/brackets	145.00
			A-11900 BR	Alternator mounting & adj. bracket.	20.00
			A-80076	1928-31 Cutout to generator bolt set	.60 set
			A-10900 BHD	New improved 12 volt negative ground 50 amp alternator with bracket. Kicks in faster and carries load.	175.00



# Switch, Dash Panel, and Dash Lights

\* Official Licensed Product  
Ford Motor Company

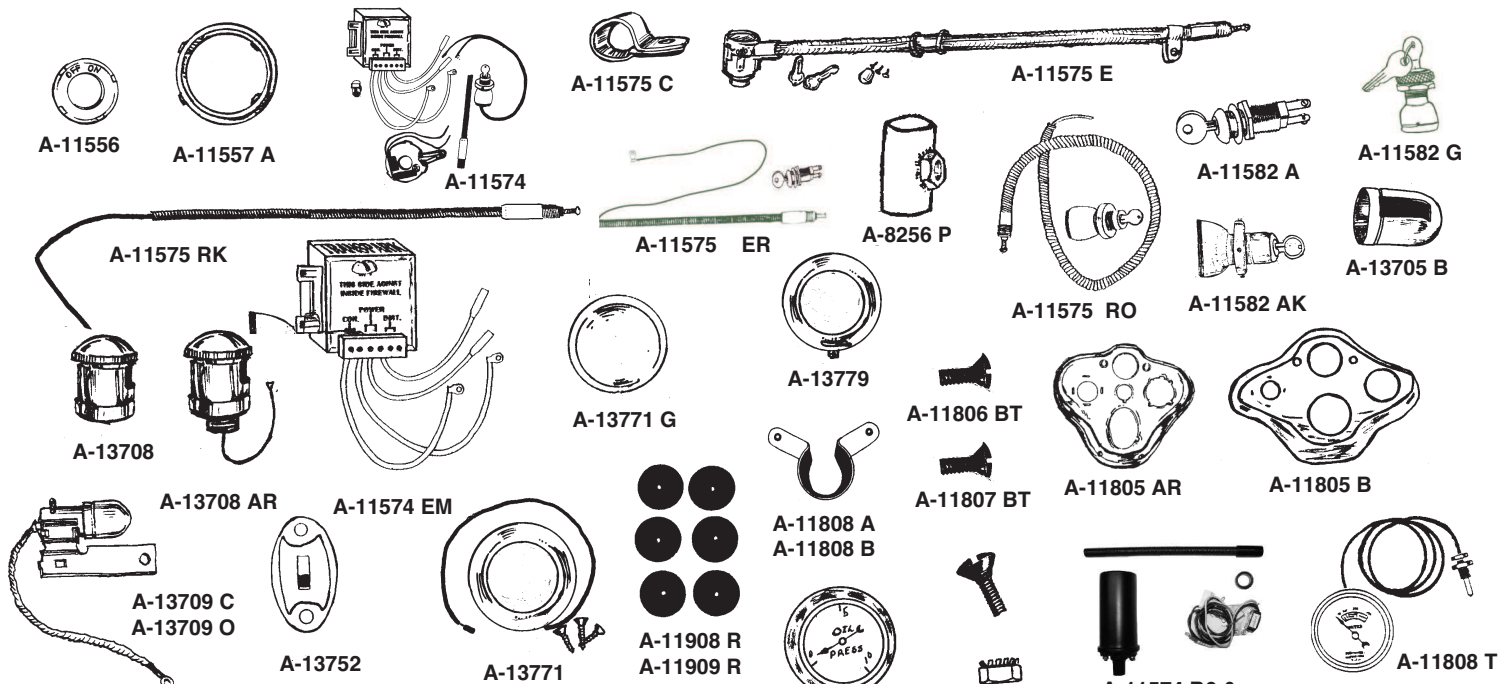

NUMBER	NAME OF PART	PRICE
A-11556	1928-31 On/Off switch plate	1.25
A-11557 A	1928-31 On/Off switch plate ring	2.60
*A-11557 B	Square and oval side data plate for original Briggs Stratton ignition cable	1.70
*A-11557 E	Round data plate for original electric lock ignition cable	1.40
A-11574	Modern transistor ignition system. No maintenance, increased spark resulting in smoother more powerful engine performance. Includes precision machined reductor potted magnetic pickup coil on new upper plate. Complete w/armored cable & new switch. Complete instructions. No change in original appearance.	245.00
A-11574 EM	Electric module for Nu-rex electronic ignition kit	125.00
A-11574 R6	Remund electronic ignition system. Solid state with 6 volt coil provided. 6 volt positive ground.	195.00
A-11575 C	Ignition cable clamp.	2.50
A-11575 E	Pop out ignition switch and cable, identical to original.	149.95
A-11575 ER	Replacement ignition switch and original style cable	25.50
A-11575 RE	Replacement ignition switch with 1/4" armored cable	22.50
A-11575 R12	12 volt negative ground electronic ignition with coil. Fits inside distributor. Remund	190.00
A-11575 RK	Pop out repair cable	15.95
A-11575 RO	1928-31 Look alike pop out switch & cable. A system without the problems associated with the original pop out switch	61.95
A-11582 A	Replacement; ignition switch w/keys	10.75
A-11582 AK	Replacement switch, USA mfg. Identical in appearance to the pop out switch. Can be used with armored cable.	48.95
A-11582 G	General replacement ignition switch, good quality	24.95
A-13705 B	1930-31 Dash lamp cap	12.50
A-13708	Original 1928-30 dash light cover	12.50
A-13708 AR	1928-30 Dash light original push & turn type. Used w/oval panel	24.50
A-13709 C	1930-31 Dash light. Original design with switch, bracket & armored wire. Closed car.	25.50
A-13709 O	1930-31 Dash light. Original design with switch, bracket & armored wire. Open car.	25.50

NUMBER	NAME OF PART	PRICE
A-13752	Replacement dome light switch and mounting plate.	11.50
A-13771	1928-31 Dome light w/o switch	42.00
A-13771 CW	Wood for dome light (Coupe)	10.00
A-13771 SW	Wood for dome light (Sedan)	10.00
A-13771 G	Dome light round lens	7.50
A-13779	1930-31 Deluxe coupe dome light with switch	50.00

## Dash Rail

NUMBER	NAME OF PART	PRICE
A-11908 BT	1928-31 Stainless steel dash rail screws & nuts	1.95 set
A-11908 B	1928-31 Chrome dash rail screws & nuts	1.30 set
A-11908 R	1928-29 Dash rail rubber spacers, 7 pcs.	1.75 set
A-11909 R	1930-31 Dash rail rubber spacers, 5 pcs.	1.50 set

## Dash Panel

NUMBER	NAME OF PART	PRICE
A-11805 AR	1928-30 Dash panel for oval speedometer	32.95
A-11805 B	1930-31 Dash panel for round speedometer	32.95
A-11806 BT	Oval speedometer dash panel screws, stainless steel	1.00
A-11807	1928-31 Dual gauge unpainted bracket	31.95
A-11807 BT	Round speedometer dash panel screws	1.00
A-11808 A	1928-30 Strap type gauge holder. Mounts on two lower screws of instrument panel	10.00 ea.
A-11808 B	1930-31 Strap type gauge holder. Mounts on two lower screws of instrument panel	10.00 ea.
A-11808 G	0-10 pound oil gauge	62.00 ea.
A-11808 T	1928-31 Rex-A-Co temperature gauge	70.00 ea.
A-8256 P	Temperature probe pipe for customers who do not want to drill & tap. Mounts A-11808 T probe in radiator hose.	15.00

# Starter

\* Official Licensed Product  
Ford Motor Company

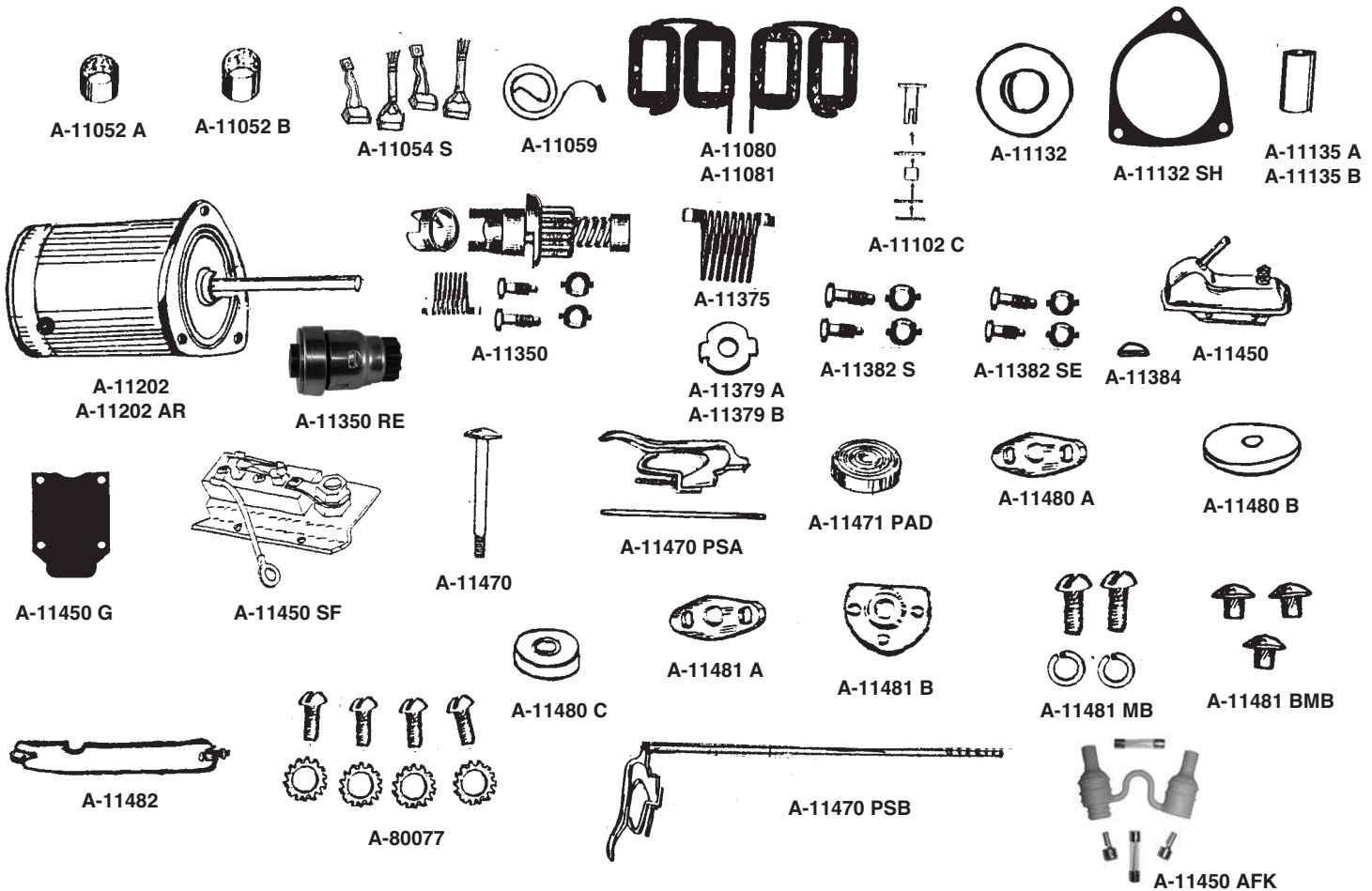

NUMBER	NAME OF PART	PRICE	NUMBER	NAME OF PART	PRICE
A-11002 MB	1928-31 Starter mounting bolts	1.50	A-11450	1928-31 Starter switch	19.00
A-11052 A	1928-31 11/16" OD Bushing, brush end	Disc.	A-11450 AFK	1928-31 Inline safety fuse mount	10.00
A-11052 B	1928-31 3/4" OD Bushing, brush end	1.25	A-11450 FU	Extra fuse for safety fuse mount. 30 amp	.35
A-11054 S	1928-31 Starter brush set	3.50	A-11450 G	Starter switch gasket. Fits between switch & starter	.95 ea.
A-11059	Starter brush spring, need 4	.40	A-11450 SF	1928-31 Safety fuse mount. Protect your model A against electrical shorts. Installs on starter switch. Comes with fuse.	9.75
A-11080	Model A starter field coils. 6 volt.	45.00	A-11470	1928-31 Starter switch push rod	2.50
A-11081	12 volt Model A starter field coil	45.00	A-11470 F	1928-31 Model A Upstart (pull start runs up steering column)	72.95
A-11102 C	Starter, field contact button terminal & insulators	5.50 set	A-11470 PSA	1928-31 Fulton pull start	Disc.
A-11132	Rear armature washer.	.50	A-11470 PSB	1931 Fulton pull start assembly	Disc.
A-11132 SH	1928-31 Starter shim	.50 ea.	A-11471 PAD	1928-31 Starter rod pad, page 43	1.25
A-11135 A	1928-29 Starter bushing .688 O.D., drive end	2.65 ea.	A-11480 A	1928-30 Starter rod grommet	1.20
A-11135 B	1929-31 Starter end plate bushing .753 O.D. drive end	1.30 ea.	A-11480 B	Starter rod grommet for cars made from June to November 1930. Firewall will have a single 7/8" hole.	.95
A-11202	Model A starter. Rebuilt. Must have old rebuildable core before shipment. Not all new parts - 6 volts	105.00	A-11480 C	1930-31 Starter rod grommet	.55
A-11202 12V	1928-31 Model A starter rebuilt with new 12v field coils	150.00	A-11481 A	1928-30 Steel grommet cover	1.65
A-11202 AR	Early 1928 starter (exchange)	110.00	A-11481 B	1930-31 Steel grommet cover	3.00
A-11350	1928-31 Starter drive	24.95	A-11481 MB	Round head screws & lockwashers used to mount oval shaped starter rod cover	.55
A-11350 RE	1928-31 Modern day enclosed style starter drive	24.95	A-11481 BMB	Set of three rivets used to mount round starter grommet cover	1.00
A-11375	1928-31 Bendix spring	7.00	A-11482	1928-31 Starter band	3.75
A-11379 B	Bendix spring bolt washer 3/8" N.O.S.	.75 ea.	A-80077	1928-31 Starter switch mounting screws and washers, 8 pc. set	.75
A-11379 A	Bendix spring bolt washer 5/16" N.O.S.	.75			
A-11382 S	1928-31 Bendix spring lock washers and bolts (4 pc. 3/8")	2.50 set			
A-11382 SE	1928-31 Bendix spring mounting bolts and lock washers - 4 pc. set 5/16"	2.95			
A-11384	Starter Drive Key	.35			
X-11350 T	Barrell drive compressor tool	16.00			

# Distributor and Coil

\* Official Licensed Product  
Ford Motor Company

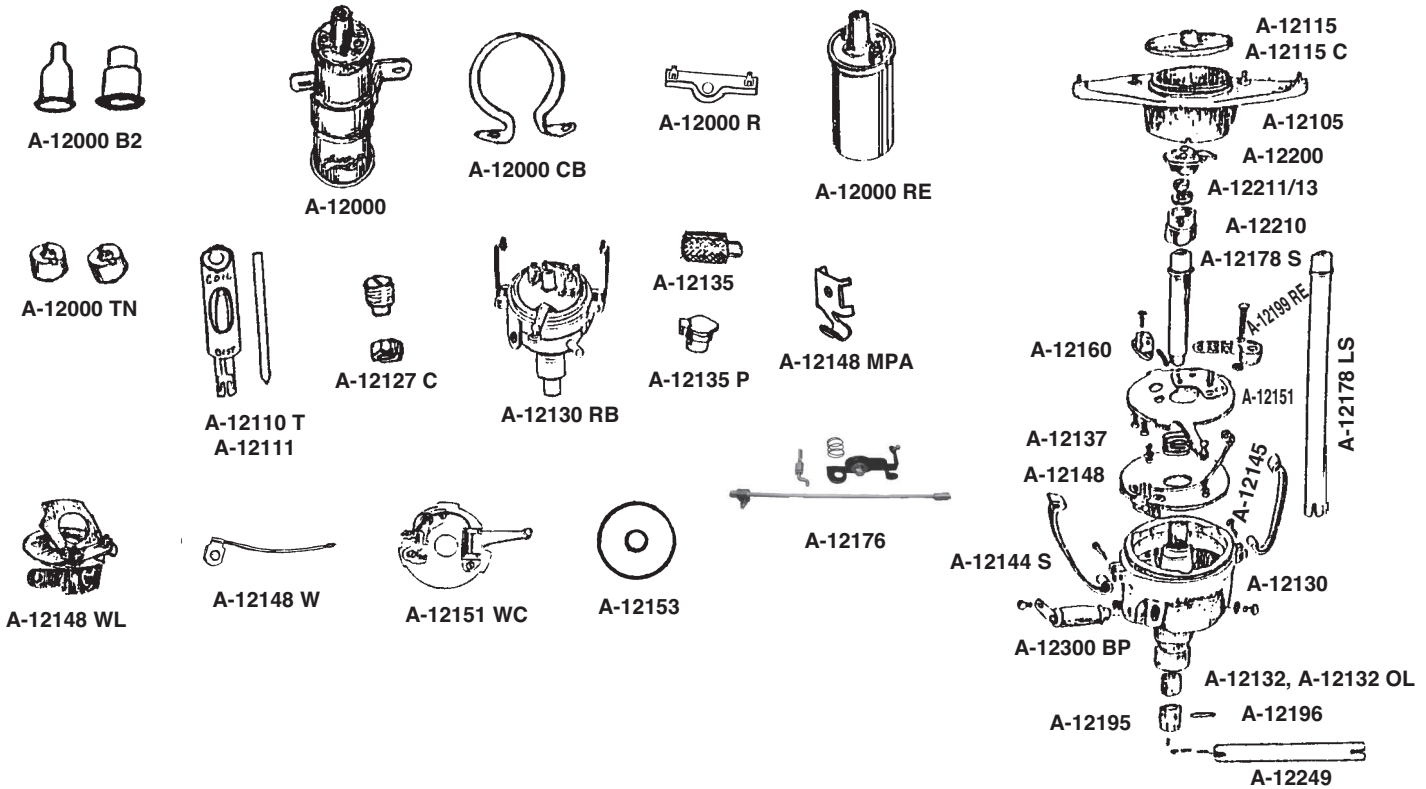

NUMBER	NAME OF PART	PRICE	NUMBER	NAME OF PART	PRICE
A-12000 12V	Coil 12 volt	14.95	A-12130 T	Distributor puller. Used to remove stuck distributors without breaking them.	37.95
A-12000 B2	Coil wire nipples	.95	A-12130 WC	Rebuilt distributor with new lower plate and with new upper plate with modern day points & condenser installed (exchange)	99.95
*A-12000	1928-31 Ford Script coil, trademark Sp in circle	Disc.	A-12132	1928-31 Distributor shaft bushings, need 2, split bushing	1.00 ea.
A-12000 CB	1928-34 Coil mounting bracket	2.60	A-12132 OL	1928-31 Distributor shaft bushing. Made from oil lube brass for long life. One inch long, need 2, solid bushing	1.50 ea.
A-12000 R	Ballast resistor, used with cars converted to 12 volt	7.00	A-12135	Distributor oiler, twist type	3.10
A-12000 RE	Replacement coil for the driving car	13.95	A-12135 P	Distributor oiler, press in type, flip top	.95 ea.
A-12000 TN	1928-31 Coil terminal nuts original design with slotted head	1.05 pr.	A-12137	1928-31 Distributor plate spring. Fits between upper and lower distributor plate.	.75
A-12105	1928-31 Distributor body, metal contact	15.50	A-12144 S	1928-31 Distributor bale set w/rivets	6.50 set
A-12105 B	1928-31 Distributor body, brass contacts	19.50	A-12145	Nickel plated rivets	.55 pr.
A-12105 RE	1928-31 modern style round distributor body/cap.	12.25	A-12148	1928-31 Lower distributor plate	7.75 ea.
A-12110 T	Ignition spark & coil tester. Indicates if polarity is correct. Reverse polarity results in hard starting and uneven idle.	23.00	A-12148 MPA	Adaptor that allows you to use A-12151 WC and A-12148 WL together	1.65
A-12111	Voltage Tester. Checks amount of voltage being produced. Snaps in distributor cap. Low voltage indicates problem in coil, condenser or points.	18.50	A-12148 SC	Distributor lower plate screws. Each	.15 ea.
A-12115	1928-31 Distributor cap	3.50	A-12148 W	1928-31 Lower distributor plate pigtail	.75 ea.
A-12115 C	1928-31 Distributor cap - clear	Disc.	A-12148 WL	"Wireless" lower distributor plate. No troublesome pigtail to short out. Complete with instructions.	14.25
A-12127 C	1928-31 Distributor screw and lock set	1.50	A-12151	1928-32 Upper distributor plate	6.50
A-12127 RK	1928-31 Distributor rebuild kit, includes all internal parts, does not include dist. body	73.00	A-12151 WC	Upper distributor plate with condenser mounted inside distributor, points & condenser included	24.50
A-12130 N	1928-31 Complete new distributor with new housing and new parts. Order cam separately	120.00	A-12153	Inner plate insulating washer	Disc.
A-12130 RB	Rebuilt distributor w/reconditioned plates, new cam, points, condenser & distributor. Hardware kit, casting painted. Does not include body, cap or rotor. Exchange unit must be complete with no cracks in casting and not rust pitted. Exchange only	92.50	A-12176	1929-31 Automatic spark timing advance. Designed to continuously adjust timing with throttle position. Maximum advance of 30 degrees	81.50

# Distributor and Coil (Continued)

★ Official Licensed Product  
Ford Motor Company

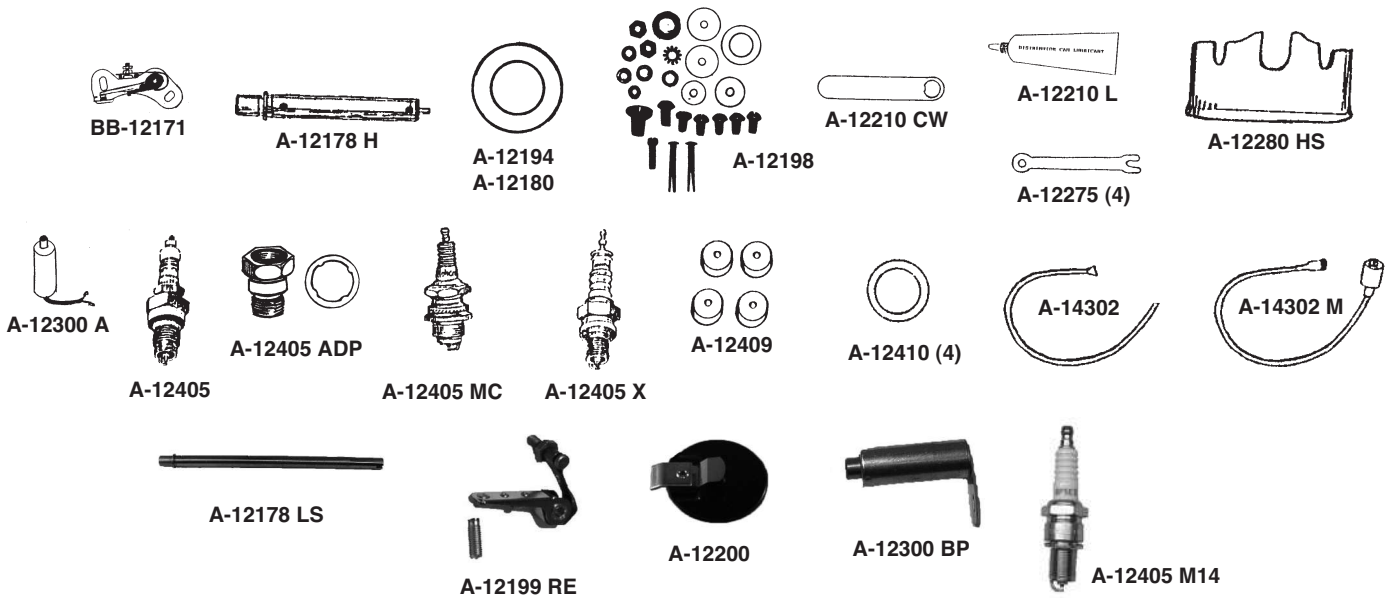

NUMBER	NAME OF PART	PRICE	NUMBER	NAME OF PART	PRICE
A-12160	1928-31 Distributor point block, USA Mfg.	4.75	A-12210 L	Distributor cam lubricant	7.50
BB-12171	Point set for A-12151 WC. Modern day upper plate	6.50	A-12211/13	Distributor cam screw & washer with hole	1.25
A-12178 H	Upper short distributor shaft w/oil hole in cam screw & shaft to oil bushing	10.50	A-12249	Intermediate distributor shaft	3.25
A-12178 LS	One piece distributor shafts	14.50	A-12275	1928-31 Spark plug connectors (4) brass	1.45 set
A-12194	Distributor shaft sleeve fiber washer, takes up end play, .045 thick	.20 ea.	A-12275 C	Late 1931 bronze spark plug connectors	2.50
A-12195/96	Distributor shaft sleeve & pin set	1.50 set	A-12280 HS	1928-31 s/s Heat shield	4.00
A-12196	Distributor shaft sleeve pin (Same as B-6551 P)	.25	A-12300 A	Condenser for A-12151 WC	4.25
A-12198	1928-31 Dist. screw & small parts kits, set w/all necessary screws and rivets	4.75 set	A-12300 BP	Burnout resistant condenser	5.75
*A-12199	1928-31 Ford Motorcraft points, original style. Script mfg. by Ford.	24.95	A-12310	Washer that fits under original point post nut to prevent short of pigtail end	.10
A-12199 RE	1928-31 Points set - original type distributor	11.00 set	A-12405	Champion plugs W-16Y - 561	7.50 ea.
A-12200	Rotor	3.40	A-12405 ADP	Model A spark plug adapters for use with 14mm spark plugs	24.95 set
A-12210	Distributor shaft cam, USA mfg.	11.25	A-12405 MC	Motorcraft plugs	3.75 ea.
A-12210 CW	Distributor cam wrench	1.25	A-12405 M14	14mm NGK Spark plug for use with adaptors. Medium heat range	2.75 ea.
A-12180	Upper distributor shaft thrust washer, steel .015 thick	.20	A-12405 X	Champion 3X plugs	28.95 ea.
			A-12409	Brass spark plug nuts	1.75
			A-12410	Copper spark plug gaskets (4)	2.50
			A-14302	Distributor hi-tension wire	1.50
			A-14302 M	Coil wire w/rubber boots	3.75
			B-12199	1932 Model B Distributor point set	17.95
			B-12300	1932 Model B Distributor Condenser	13.95

# Lights

★ Official Licensed Product  
Ford Motor Company

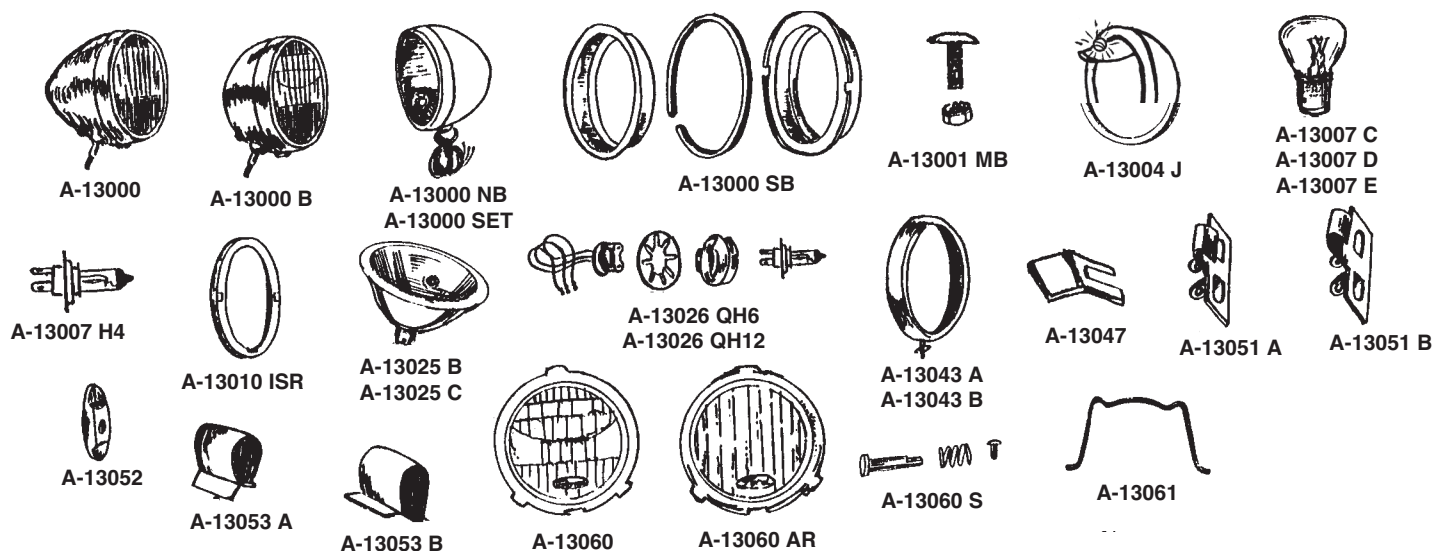

NUMBER	NAME OF PART	PRICE	NUMBER	NAME OF PART	PRICE
*A-13000	1928-29 Headlights, specify 1 or 2 bulbs	340.00 pr.	A-13027 QK12	Quartz halogen reflector kit with 12 volt halogen bulb kit installed	97.00
*A-13000 B	1930-31 Headlights, specify 1 or 2 bulbs	340.00 pr.	A-13027 QK6	Same as A-13027 QK12 only 6 volt	97.00
A-13000 NB	"Dietz" style Headlight. Chrome housings, includes rims, sockets, wiring & mounting studs & nuts.	50.00 pr.	A-13043 A	1928-29 Headlight rims stainless steel USA	35.00
A-13000 SET	Same as above with 12 volt sealed beam bulb	69.95	A-13043 B	1930-31 Headlight rims (stainless) USA	35.00 ea.
A-13000 SB	Sealed beam adapter (puts sealed beam behind original lens)	49.95	A-13047	Headlight T bar clip, protrudes at bottom of bucket	1.50 ea.
A-13001 MB	Stainless steel headlight shell mounting screws and nuts. Replaces rivets. Heads are smooth like rivets. (24 pc. set)	3.95 set	A-13051 A	1928-29 Inside hitch receptacle (holds latch to bucket)	1.50 ea.
A-13004 J	1928-31 Stainless steel headlight visor with red jewel	25.00 pr.	A-13051 B	1930-31 Inside hitch receptacle (holds latch to bucket)	1.50 ea.
A-13007 C	Headlight bulb 32-32 Cp-6 Volt	1.25	A-13052	1928-31 Headlight latch T-bar stainless steel	1.30 ea.
A-13007 D	Headlight bulb 50-32-Cp	1.45	A-13053 A	1928-29 Headlight bucket top retainer clips. Holds top of rim to bucket.	2.00 ea.
A-13007 E	Headlight bulb 12 volt 32-32	1.45	A-13053 B	1930-32 Holds top of rim to bucket.	1.75 ea.
A-13007 H4	Headlight Bulb 12V 55/60 Halogen bulb (for street rods)	6.25	*A-13060	1929-31 Ford script headlight lens USA	19.50 ea.
A-13007 H46V	6 volt halogen bulb	11.95	*A-13060 AR	1928 Fluted headlight lens	19.50
A-13010 AIR	Inner steel ring on 1928-29 that holds reflector in place	12.50	A-13060 S	1928-31 Headlight latch repair kit. Post, springs and rivets.	2.75
A-13010 ISR	Inner steel ring on 1930-31 that holds reflector in place	12.50 ea.	A-13061	1928-31 Headlight lens retainer clip set. 6 pc. set for both lights.	2.25 set
A-13025 B	2 Bulb headlight reflector	29.00 ea.			
A-13025 C	1 Bulb headlight reflector	29.00 ea.			
A-13026 QH12	QUARTZ HALOGEN HEADLIGHT ADAPTER KIT. Includes 2 halogen bulbs, 2 socket adapters, 2 press nuts, (2) 3 wire plugs, and COMPLETE INSTRUCTIONS TO FIT REFLECTOR. 12 Volt	36.00			
A-13026 QH6	Same as above, 6 Volt	48.00			

# Lights (continued)

\* Official Licensed Product  
Ford Motor Company



A-13066 C  
A-13066 NEO

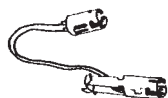

A-13075 AR

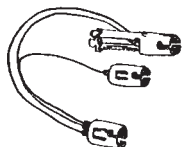

A-13075 B

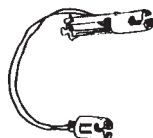

A-13075 B-1

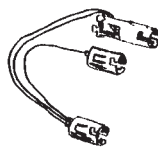

A-13075 C

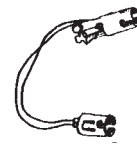

A-13075 C-1

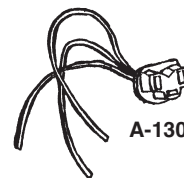

A-13075 SB



B-130075 B



A-13101/2A



A-13101/AS



A-13101/2B



A-13101/BS



A-13114 A  
A-13114 B

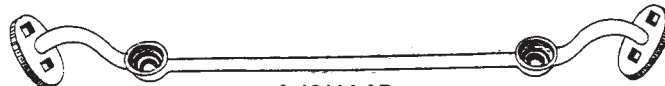

A-13114 AD  
A-13114 AE



A-13115  
A-13115 SS



A-13116



A-13117



A-13118 A  
A-13118 B



A-14578 S

NUMBER	NAME OF PART	PRICE	NUMBER	NAME OF PART	PRICE
A-13066 C	1928-31 Cork headlight reflector gaskets	2.00	A-13114 A	1928-29 Headlight bar pads	1.45 pr.
A-13066 NEO	1928-31 Rubber headlight reflector gaskets. Neoprene will not break.	2.50 pr.	A-13114 AD	1928-29 Dropped headlight bar, polished stainless	155.00
A-13075 AR	1928 Headlight socket (original type)	8.00 ea.	A-13114 AE	1930-31 Dropped headlight bar, polished stainless	155.00
A-13075 B	1928-29 Headlight 2-bulb socket	8.75 ea.	A-13114 B	1930-31 Headlight bar pads	1.45 pr.
A-13075 B-1	1928-29 Headlight 1-bulb socket	7.50 ea.	A-13115	1928-31 Headlight bar bolts, nuts and lockwashers. Black oxide	3.00
A-13075 C	1930-31 Headlight 2-bulb socket	8.75 ea.	A-13115 SS	Stainless steel headlight bar bolts & lockwashers	8.50 set
A-13075 C-1	1930-31 Headlight 1-bulb socket	8.00 ea.	A-13116	1928-31 Headlight mounting nuts and lockwashers. Cadmium plated.	1.10
B-130075 B	6 volt sealed beam bulb	13.50 ea.	A-13116 BT	Headlight bucket bolts used to mount bucket to bar	5.95 ea.
A-13075 SB	Socket for sealed beam lights	2.50	A-13117	Late 1928-31 Headlight base socket. For mounting conduit to headlight.	5.60 ea.
A-13101/2A	1928-29 Headlight focus spring and screw set	1.15	A-13118 A	1928 Headlight socket that fits under base plate 1/2" diameter	3.50
A-13101 AS	1928-29 Headlight focus stainless steel screws	.60	A-13118 B	1929-31 same as above with 9/16" diameter	3.10
A-13101/2B	1930-31 Headlight focus spring and screw set	1.15	A-14578 S	1928-31 Headlight & horn conduit set	8.50
A-13101 BS	1930-32 Headlight focus stainless steel screws	.60			

# Cowl Lights

★ Official Licensed Product  
Ford Motor Company

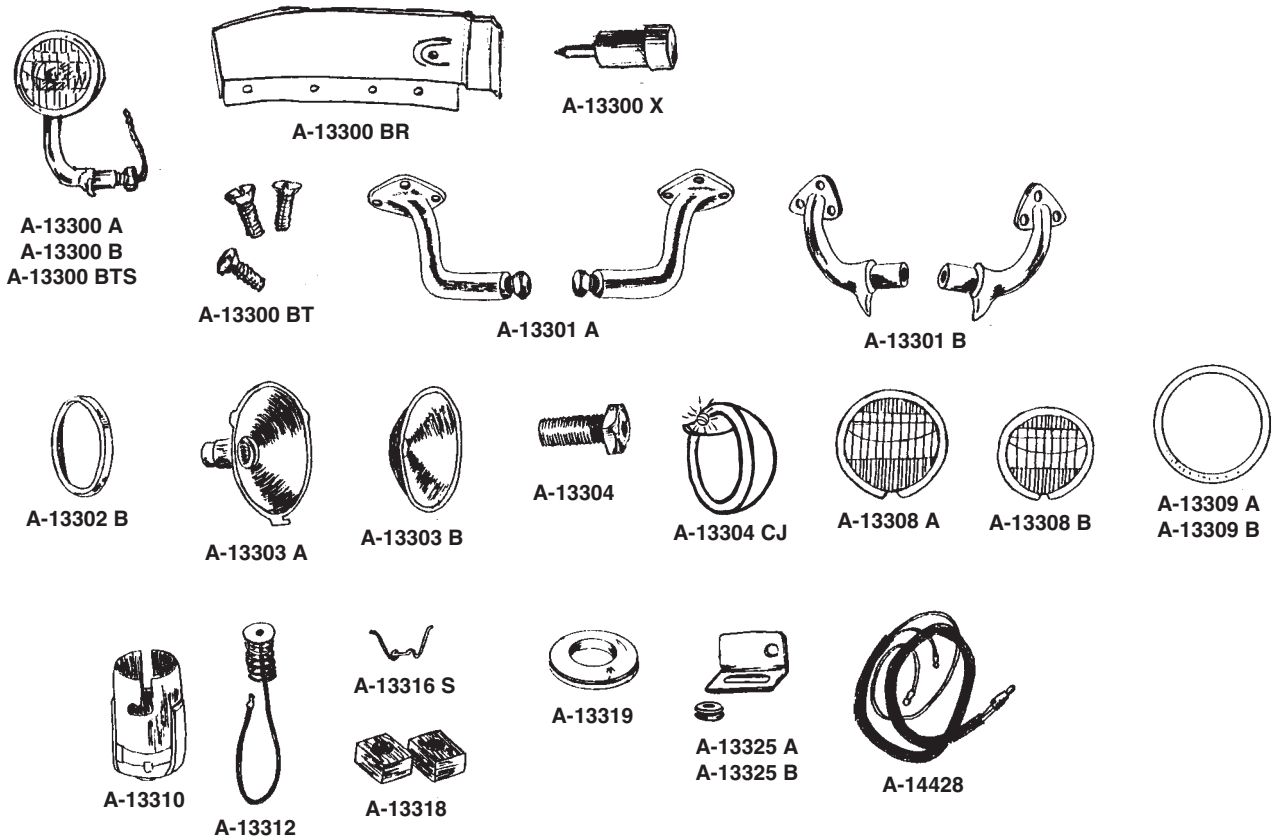

NUMBER	NAME OF PART	PRICE	NUMBER	NAME OF PART	PRICE
A-13300 A	1928-29 Stainless Steel cowl lights	165.00 pr.	A-13309 A	1928-29 Cowl light gasket	1.15 pr.
A-13300 ATS	1928-29 Cowl light with turn signal style reflector 12V	185.00	A-13309 B	1930-31 Cowl light gasket	1.00 pr.
A-13300 B	1930-31 Cowl lights complete w/arms	135.00 pr.	A-13310	1930-31 Cowl light socket	3.75 ea.
A-13300 BTS	1930-31 Cowl light with turn signal style reflector. 12V	155.00	A-13312	1928-34 Cowl light pigtailed	3.50 pr.
A-13300 BR	Bracket that goes inside 1928-29 cowl to mount cowl lights.	42.50	A-13316 S	1930-31 Cowl light lens retainer	1.35 set
A-13300 BT	1930-32 Cowl light screw set	1.95 set	A-13318	1930-31 Cowl light mounting spacer blocks. Keep cowl lights from flexing.	3.75 pr.
A-13300 X	Cowl light marking tool used to locate point to drill arm hole.	3.50	A-13319	1928-29 Cowl light grommet	1.80 ea.
A-13301 A	1928-29 Cowl light arms	105.00 pr.	A-13325 A	1928-29 Cowl light wire and wiper vacuum line support bracket and grommet	2.25 ea.
A-13301 B	1930-31 Cowl light arms	105.00 pr.	A-13325 B	1930-31 Cowl light wire and wiper vacuum line support bracket and grommet	2.25 ea.
A-13302 A	1928-29 Cowl light rim	14.25	A-13350 12V	Flasher, Turn signal 12V	3.00 ea.
A-13302 B	1930-31 Cowl light rim	14.25	A-13355 LED	Load resistor, 50 watt simulates the load of an incandescent bulb, solves turn signal problem	12.00 ea.
A-13303 A	1928-29 Cowl light reflector	14.50 ea.	A-13465 CL6V	1928-29 21/3cp 6 volt bulb for replacement cowl light A-13000 ATS with turn signal	1.00 ea.
A-13303 B	1930-31 Cowl light reflector	10.50 ea.	A-13465 CL12V	Same as A-13454 CL 6V only 12 volt	1.00 ea.
A-13304	Cowl light mounting bolt	1.00 ea.	A-14428	1928-31 Cowl light extension wire	9.75
A-13304 CJ	1930-31 Stainless steel cowl light visor with jewel insert.	22.50 pr.			
A-13308 A	1928-29 Cowl light lens	7.00 ea.			
A-13308 B	1930-31 Cowl light lens	5.00 ea.			
A-13308 DA	1930-31 Amber Cowl light lens	5.95			

# License Plates, License Plate Frames, and Clips

\* Official Licensed Product  
Ford Motor Company

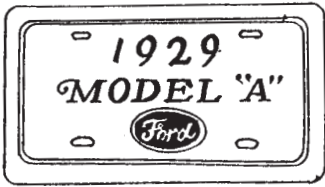

A-13147 B



A-13408 & A-13408 A  
&  
A-13410 & A-13411 R



A-13146-29



A-13145 CAD  
A-13145 SS



A-13146 ACC

NUMBER	NAME OF PART	PRICE	NUMBER	NAME OF PART	PRICE
	Blue & red imprint on white background.				
A-13147 A	1928 License plate	8.75 ea.	A-13145 A	1928-29 Original ribbed design license plate clips	7.50 set
A-13147 B	1929 License plate	8.75 ea.	A-13145 CAD	License plate clips - powder coated black	4.50
A-13147 C	1930 License plate	8.75 ea.	A-13145 SS	Stainless steel license plate clips	8.95
A-13147 D	1931 License plate	8.75 ea.	*A-13146-28	1928 License plate frame	6.50 ea.
A-13408	Blue license plate reflector bolts.	1.00 pr.	*A-13146-29	1929 License plate frame	6.50 ea.
A-13409 A	Amber license plate reflector bolts.	1.00 pr.	*A-13146-30	1930 License plate frame	6.50 ea.
A-13410	Green license plate reflector bolts.	1.00 pr.	*A-13146-31	1931 License plate frame	6.50 ea.
A-13411 R	Red license plate reflector bolts.	1.00 pr.	A-13146 ACC	1928-31 Accessory license plate bolts. Fits any car with slotted 1/4" bracket. Brass with nickel finish. set of (2)	4.50 pr.
B-13401 SS	License frame back plate - stainless steel lowered				

## Tail Lights

### 1928 DRUM TAIL LIGHT

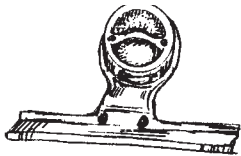

A-13605 L  
A-13605 R



A-13440 AR

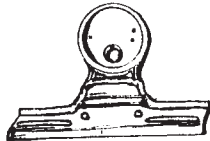

A-13406 AR



A-13410 A

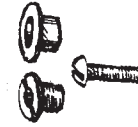

A-13441 BT



A-13442 AR



A-13445 AR



A-13447 AR



A-13450 AR

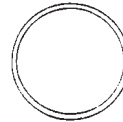

A-13461 AR

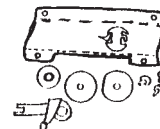

A-13406 DP



A-13409



A-13473 AI



A-13471 AR

NUMBER	NAME OF PART	PRICE	NUMBER	NAME OF PART	PRICE
A-13605 L	1928 Drum tail light, complete, left side	120.00	A-13461 AR	1928 Drum tail light gasket	.60
A-13605 R	1928 Drum tail light, complete, right side	120.00	A-13406 DP	Drum tail light dividing plate kit	21.50
A-13440 AR	1928 Drum tail light body	25.50	A-13409	Ext. wire for drum tail light	6.00
A-13406 AR	1928 Drum tail light bracket	29.95	A-13471 AR	Tail light Bracket 1928 Rdstr. & Coupe, Left Side	17.95
A-13410 A	1928-29 Drum tail light socket	42.00	A-13471 BR	Tail light Bracket 1928 Rdstr. & Coupe, Right Side	23.00
A-13441 BT	1928 Lens retainer sleeve set	4.95	A-13473 AL	Tail light bracket 1928 Sedan and Touring left hand.	25.50
A-13442 AR	Stop face plate	5.95	A-13473 AR	Tail light bracket 1928 Sedan and Touring right hand.	25.50
A-13445 AR	1928 White license lens	8.50	A-14595	Drum tail light wire clips - clip onto cast iron bracket	2.90 pr.
A-13447 AR	Drum tail light license plate lens gasket	.55			
A-13450 AR	1928 Ruby red lens	7.75			



# Tail Lights (continued)

\* Official Licensed Product  
Ford Motor Company

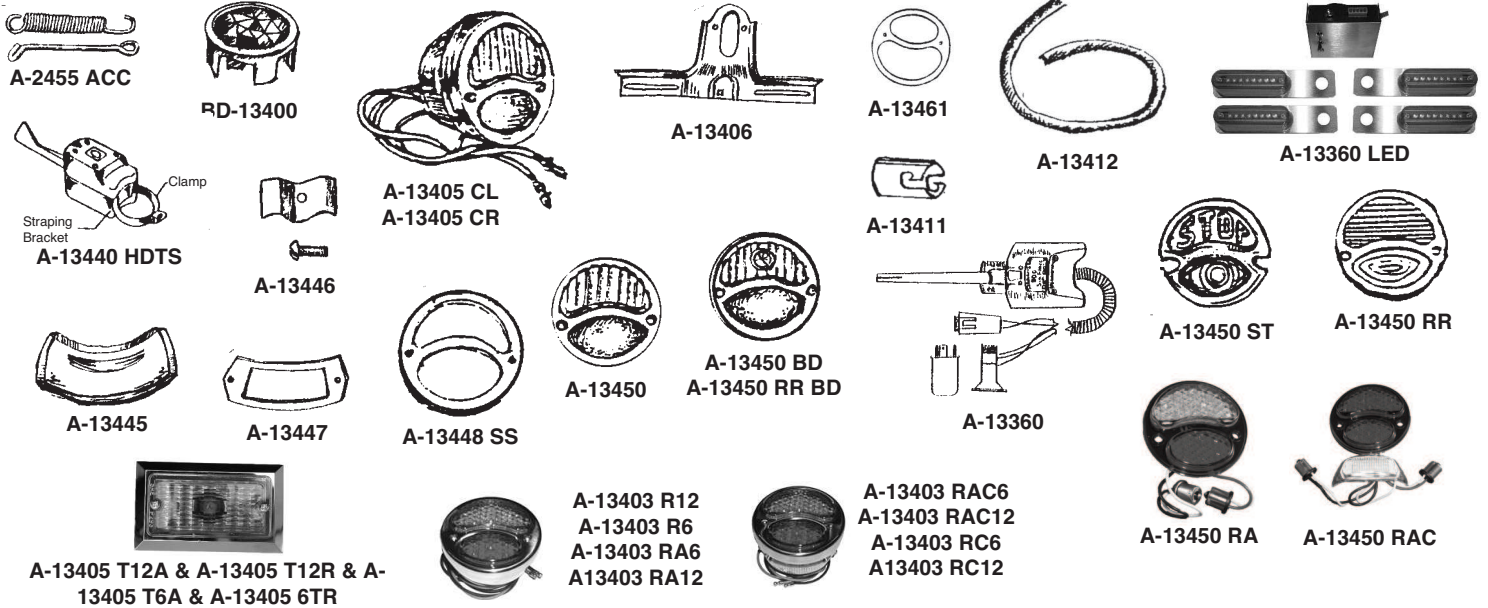

NUMBER	NAME OF PART	PRICE	NUMBER	NAME OF PART	PRICE
A-2455 ACC	1928-31 Accessory brake pedal anti rattler and return spring	5.25	A-13406	License plate bracket. Identical to original	5.95 ea.
A-13312 T	Turn signal beeper, 6 or 12 volt	5.95	A-13406 SS	Same as above but polished stainless steel	12.95 ea.
A-13350 6V	Turn signal flasher, 6 volt	4.95	A-13411	1929-32 tail light socket	1.00
A-13350 12V	Turn signal flasher, 12 volt	3.00	A-13412	Tail light loom, protects tail light wires.	1.15
A-13350 LED12	Flasher with ground wire for use with LED bulbs or small incandescent bulbs, 12 volt	12.00	A-13440 HDTS	Heavy duty turn signal switch w/pilot light & 4 way hazard switch	24.95
A-13355 LED	Load resistor 50 watt, 6 OHM simulates the load of an incandescent bulb, solves turn signal problems (Hyper flasher, no flashing burnt out bulb indicator. 1 per side)	12.00	A-13445	License plate lens	3.75
A-13360	Turn signal kit with modified switch & wire to use existing tail light bulbs, cowl light bulbs or headlight park bulbs. Use with existing wiring	140.00	A-13446	License plate lens retainer	1.20
A-13360 LED	1928-31 LED turn signals and controller. Has separate lights that mount between bumper bars. Complete kit	199.95	A-13447	License lens gasket	.50
BD-13400	Glass Blue Dot Lens w/ring. Insert in your tail light. Blue dots are unlawful in S.C. and possibly other states.	4.50 ea.	A-13448 BT	1929-31 Tail light and rim screws, stainless	.55 pr.
A-13403 R12	SS Tail light housing assembly with LED lens. All red, right hand, 12 volt	31.75	A-13448 SS	Tail light rim, polished stainless	6.25
A-13403 R6	SS Tail light housing assembly with LED lens. All red, right hand, 6 volt	41.25	A-13450	Half amber tail light lens	6.00
A-13403 RA12	SS Tail light housing assembly with LED lens. Red/Amber, right hand, 12 volt	41.25	A-13450 BD	Half Amber TL lens w/blue dot. Blue dots are unlawful in S.C. and possibly other states	16.00
A-13403 RA6	SS Tail light housing assembly with LED lens. Red/Amber, right hand, 6 volt	43.50	A-13450 R6	1928-31 LED Tail light lens, 6 volt. Right hand red.	26.95
A-13403 RAC12	SS Tail light housing assembly with LED lens. Red/Amber, left hand, 12 volt	48.95	A-13450 R12	1928-31 LED Tail light lens, 12 volt. Right hand red.	25.00
A-13403 RAC6	SS Tail light housing assembly with LED lens. Red/Amber, left hand, 6 volt	51.25	A-13450 RA6	1928-31 LED Tail light lens, 6 volt. Right hand, red/amber	28.95
A-13403 RC12	SS Tail light housing assembly with LED lens. All red, left hand, 12 volt	46.50	A-13450 RA12	1928-31 LED Tail light lens, Red/Amber, right hand, 12 volt	26.50
A-13403 RC6	SS Tail light housing assembly with LED lens. All red, left hand, 6 volt	48.95	A-13450 RAC6	1928-31 LED Tail light lens, 6 volt. Left hand, red/amber	36.95
A-13405 CR	Stainless steel R/H tail light, no license plate lens, 1929-31	37.00 ea.	A-13450 RAC12	1928-31 LED Tail light lens, RedAmber/Clear, left hand, 12 volt	34.50
A-13405 CL	Stainless steel L/H tail light, with license plate lens, 1929-31	37.00 ea.	A-13450 RC6	1928-31 LED Tail light lens, 6 volt. Left hand, red/clear	34.95
A-13405 T12A	Turn signal light with amber lens and chrome bezel. 12 volt.	19.95	A-13450 RC12	1928-31 LED Tail light lens, 12 volt. Left hand, red/clear	35.00
A-13405 T12R	Turn signal light with red lens and chrome bezel. 12 volt.	19.95	A-13450 RR	1929-31 All red tail light lens	6.00 ea.
A-13405 T6A	Turn signal light with amber lens and chrome bezel. 6 volt.	20.95	A-13450 RR BD	1928-31 solid red lens with blue dot installed	16.00
A-13405 T6R	Turn signal light with red lens and chrome bezel. 6 volt.	20.95	A-13450 ST	1928-31 Half Amber with Stop moulded in glass.	9.00

# Tail Lights *(continued)*

\* Official Licensed Product  
Ford Motor Company

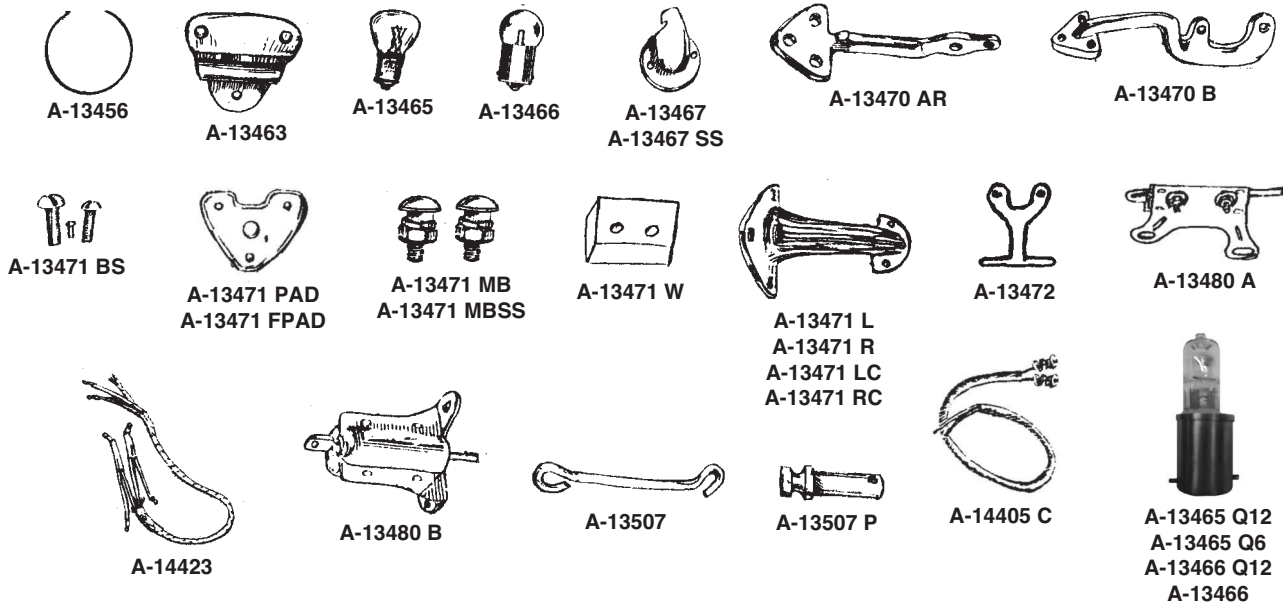

NUMBER	NAME OF PART	PRICE	NUMBER	NAME OF PART	PRICE
A-13456	Tail light lens lock ring	.95	A-13471 R	Tail light bracket, right hand	8.95
A-13461	Tail light lens gasket	.50	A-13471 RC	Tail light bracket, right hand chrome	11.50
A-13463	Tail light reinforced plate	3.25	A-13471 L	Tail light bracket, left hand	8.95
A-13465	Stop light bulb, 6 volt	.95	A-13471 LC	Tail light bracket, left hand chrome	11.50
A-13465 A	6 volt, 21-3 cp, pins straight across, double contact	1.80	A-13471 BS	1929-31 Tail light screws. Set of 6, for mounting lens door and license lens	1.10
A-13465 B	6 volt, 21-3 cp, pins staggered, double contact	1.00	A-13471 PAD	Rubber tail light pad, moulded type	2.00
A-13465 12V	Stop light bulb, 12 volt, single element	1.00	A-13471 FPAD	Flat tail light bracket pad - cannot be seen	1.75
A-13465 CL6V	1928-29 21/3cp 6 volt bulb for replacement cowl light A-13000 ATS with turn signal	1.00 ea.	A-13471 W	Tail light bracket wood block	3.25
A-13465 CL12V	Same as A-13465 CL 6V only 12 volt	1.00 ea.	A-13471 MB	Special large head tail light bracket mounting bolts and nuts	1.75 pkg.
A-13466	Tail lamp bulb, 3 c.p. single contact, 1928-32 parking light bulb, 1928-36, also fits cowl light	.85 ea.	A-13471 MBSS	Stainless steel tail light bracket mounting bolts	3.50
A-13465 Q12	Stop light bulb, Quartz Halogen, 12V 50W	13.00	A-13472	1930-31 Tail light bracket, Panel Delivery, Station Wagon, DLX. Delivery, Express Body, Service Car	10.50
A-13465 Q6	Stop light bulb, Quartz Halogen, 12V 50W	13.00	A-13480 A	1928-29 Brake light switch, bolts on transmission.	5.50
A-13466 HD	Heavy duty 9 candle power tail light, cowl light bulb, 6 volt, extra bright	1.00	A-13480 B	1930-31 Brake light switch bolts on cross member. Fits some late 1929's.	5.25
A-13466 12V	12V Tail light bulb, 4 cp.	.85	A-13507	1928-29 Tail light link	1.50
A-13466 Q12	Tail, cowl, dash, park light, Quartz Halogen 12V 20W	13.00	A-13507 P	1928-29 Tail light link clevis pin	1.25
A-13466 Q6	Tail, cowl, dash, park light Quartz Halogen 6V 20W	13.00	A-14405 C	Tail light pigtailed, w/loom cover	5.25 set
A-13467	Pickup tail light shield	6.25	A-14423	Tail light crossover wire. Needed when right tail light is added.	9.95
A-13467 SS	PU Tail light shield in stainless	8.95			
A-13470 AR	1928-29 Pickup tail light bracket, cast iron	16.50			
A-13470 B	1929-31 Pickup tail light bracket, cast iron.	10.00			

# Horns

★ Official Licensed Product  
Eaton Motor Company

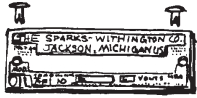

A-13802



A-13802 RG  
A-13802 RG12



A-13802 RED



A-13804



A-13805

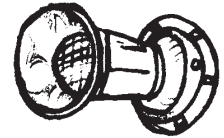

A-13807 B

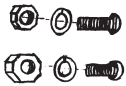

A-13808 BT

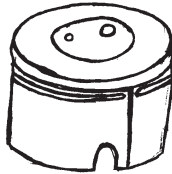

A-13809 SR



A-13809 SC

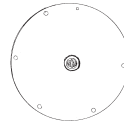

A-13811

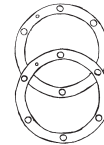

A-13812



A-13815



A-13817 S



A-13819



A-13820

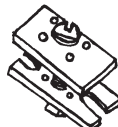

A-13821



A-13830



A-13840

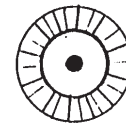

A-13908

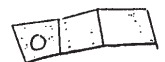

A-13909



A-13912



A-13916



A-13802 EC12

NUMBER	NAME OF PART	PRICE	NUMBER	NAME OF PART	PRICE
A-13802	Horn plate with rivets	.95	A-13809 SR	Die stamped, 2 piece, horn cover, "SA." stamped on cover. Authentic for later "A's"	9.00
A-13802 EC12	Economy import AH-000-GA horn, 12 volt	24.95	A-13811	Horn diaphragm. The part that makes the horn sound correctly. Made as original spring steel.	5.75
*A-13802 RG	A new original horn identical in every way to the original Horn. Complete with plate and mounting bracket. Sparton High quality US manufacture.	255.00	A-13812	Horn diaphragm gasket	1.50 pr.
*A-13802 RG12	Same as above except 12V	255.00	A-13815	Horn brush holding assembly, 5 pc. set	6.25
A-13802 RED	Voltage reducer, used to reduce 12v to 6v for 6v horns	21.95	A-13817 S	Pair brushes and springs for horn motor, 4 pc. set	1.95
A-13804	Horn adj. screw w/serrated edge	1.20	A-13819	1928-31 Horn terminals inside horn	5.50 pr.
A-13805	Horn bracket	3.00	A-13820	1928-31 6V Horn relay. Fits under horn cover. Helps eliminate horn motor drag & failure.	15.00
A-13807 B	Horn bell, flange with screen	63.00	A-13821	1928-31 Horn terminal insulator	4.95
A-13808 BT	Horn bell flange screws, 6 pc. set	2.60	A-13830	Horn brush tension spring	Disc.
A-13809	Die stamped, 2 piece, horn cover with "Adjust" stamped on top, can be used 1928-31	9.50	A-13840	Horn bell screen	1.75
*A-13809 AR	Die stamped, 2 piece, horn cover "FSA" stamped on cover, correct for early 1928	10.95	A-13908	Horn motor ratchet	1.75
A-13809 SC	Horn cover screw	.50	A-13909	Horn motor tension spring	2.85
A-13802 BH	12 volt electric bull horn, red	49.95	A-13912	Horn adjusting bar	3.25
10W	Wolf Whistle connects to intake. Works off vacuum	45.00	A-13916	Horn adjusting bar spring	.50

# Wiring

★ Official Licensed Product  
Ford Motor Company

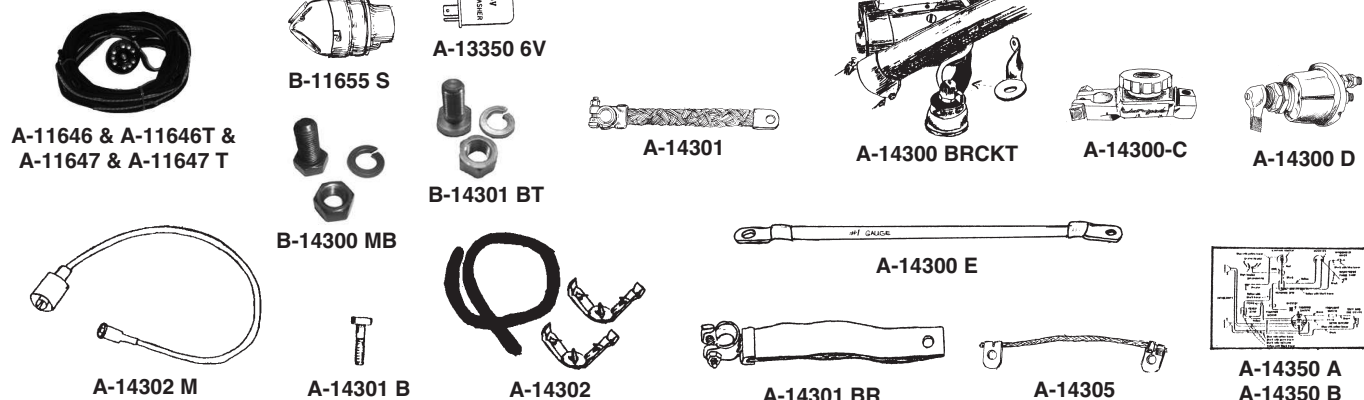

NUMBER	NAME OF PART	PRICE	NUMBER	NAME OF PART	PRICE
A-11646	1928-31 Headlight wiring harness, one bulb cowl light type	44.00	A-14305	1928-31 Coil to terminal wire, low voltage	2.00
A-11646 T	Headlight wiring harness with turn signals. One bulb.	129.00	A-14350 A	Wiring diagram for cars with cowl lights	7.00
A-11647	1928-31 Headlight wiring harness, two bulb park light type	46.00	A-14350 B	Wiring diagram for cars without cowl lights	7.00
A-11647 T	Headlight wiring harness with turn signals. Two bulb.	136.00	A-14401 B	1928-31 Instrument panel wire (replacement type)	Disc.
B-11655 S	Light switch selector housing	17.00	A-14401 BH	1928-31 Heavy duty instrument panel wire as original with braided cover	8.95
A-13312 T	Turn signal beeper. Put in your turn signal wiring to alert you when turn signal is activated. 6 or 12 volt.	5.95	A-14401/6	1928-31 Engine wiring set-includes dash harness, generator and starter harness, coil to terminal box wire, coil to distributor cap wire, brass terminals and 4 brass spark plug straps (switch and distributor cable not included)	21.00 set
A-13350 6V	Flasher, directional light, 6 volt	4.95	A-14405 AW	Armored wire. Used w/spotlight. 16 gauge	1.25 ft
A-14300 B	1928-31 Original type battery cable, braided cover as original with correct clamp	14.50	A-14405 BG	Black with green tracer, 14 gauge	.75 ft.
A-14300 BRCKT	Bracket used to mount A-14300 D under the hood. Bracket mounts to bottom starter mounting bolt	7.50	A-14405 BL	Solid black, 14 gauge	.75 ft.
A-14300 C	TERMINAL MOUNT BATTERY DISCONNECT SWITCH. Mounts to battery post. Turn 1/4 turn to cut power or remove knob to discourage theft.	7.95	A-14405 BR	Black with red tracer, 14 gauge	.75 ft.
A-14300 D	BATTERY DISCONNECT SWITCH. May be used with 6 or 12 volts. Put in main battery wire to disconnect power. Mounts on firewall on floorboard.	23.50	A-14405 BY	Black with yellow tracer, 14 gauge	.75 ft.
A-14300 E	Electrical switch disconnect cable. One end goes to switch, the other end to the starter.	8.50	A-14405 C	Tailight Pigtails	5.25 set
A-14300 MB	Bolt. Battery cable to frame	60 ea.	A-14405 W	Yellow woven wire w/black tracer. Sold by the foot. 14 gauge	.75 ft
A-14301	1928-31 Replacement battery ground cable	8.50	A-14405 RB	Yellow with red and black tracer, 14 gauge	.75 ft.
A-14301 B	Replacement battery clamp, bolt and nut	.60	A-14405 WB	Yellow with red tracer, 14 gauge	.75 ft.
A-14301 BR	1928-30 Original design ground strap. Flat copper trips	15.75			
A-14301 BT	Bolt. Special HD cable to frame (used from 1928 till March 1930)	2.90			
A-14302	1928-31 Coil to dist. wire original design hi tension, black with brass ends	1.50			
A-14302 M	Coil Wire w/rubber boots	3.75			

# Wiring (Continued)

\* Official Licensed Product  
Ford Motor Company

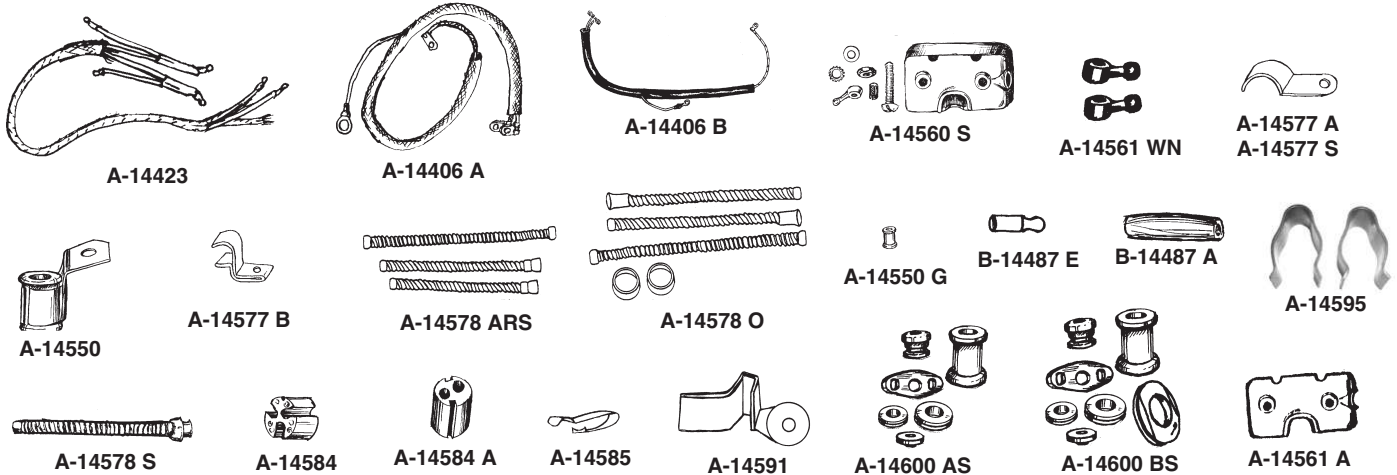

NUMBER	NAME OF PART	PRICE	NUMBER	NAME OF PART	PRICE
A-14406 A	1928-31 Starter and generator wire	9.00	A-14577 B	1928-30 Wire clip on firewall for starter/generator wire with steel conduit	1.60
A-14406 B	1928-29 Starter and generator wire in steel conduit	14.95	A-14577 S	1930-31 Speedometer cable clip on firewall	.95 ea.
A-14423	1928-31 Tail lamp crossover wire, used when adding right tail light	10.25	A-14578 ARS	1928 Headlight & horn conduit set	18.00
B-14487 A	Wire connector - used to connect one light harness wire to another, set of 10	3.75 set	A-14578 F	1928-31 Headlight conduit ferrule	2.25
B-14487 CR	1928-31 Replacement bullet ends - 10 pcs. Crimp style	2.50	A-14578-O	9/16" 1929-34 Headlight conduit set	32.00
B-14487 E	Replacement bullet ends for wire connectors, pkg. of 10	3.00 pkg.	A-14578 S	1928-31 Headlight and horn conduit set	8.50
B-14487 HL	1928-31 Headlight wire bullet end - flat tip	.50 ea.	A-14584	1928-31 Headlight plug (3-hole) fits 2-bulb headlights	.85 ea.
A-14550	1928-31 Battery cable support. Holds the battery cable so it will not rub the pedals. Includes Grommet.	2.95	A-14584 A	1928 Early headlight 2-hole plug with brass terminal. Set for both lights.	8.50 set
A-14550 G	Grommet for cable support	1.25	A-14585	1928-31 Clips that hold wire to the frame (10 pc. set)	1.50 set
A-14560 S	1928-31 Terminal box assembly complete with lid	8.50	A-14591	Wire holder & cowl panel clip.	4.15
A-14561 A	1928-31 Terminal box lid	2.10	A-14595	1928 Drum tail light wire clip. Clips onto cast iron bracket	2.90
A-14561 WN	1928-31 Terminal box wing nut	1.60 pr.	A-14600 AS	1928-31 Firewall, choke, and terminal box grommet set	4.75
A-14577 A	1928-31 Firewall and water inlet wire clip. Also used on inside of firewall for 1928-30 speedo cable	1.00	A-14600 BS	1931 (Late) firewall, choke, terminal box, and sediment bulb grommets.	6.50
			B-14567	Speedometer cable housing grommets	.75



A-16028 A



A-16028 B



B-16070 B

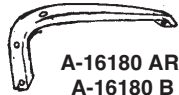

A-16180 ARI  
A-16180 B  
A-16180 WB

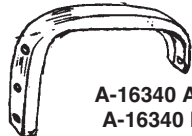

A-16340 AR  
A-16340 B



A-16025 A



A-16025 AR



A-16025 B



A-16100

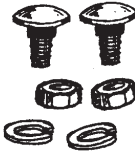

A-16100 MB  
A-16100 MBSS



A-16228  
A-16228 A  
A-16228 B



A-16452  
A-16453

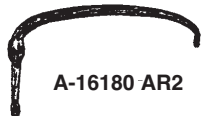

A-16180 AR2

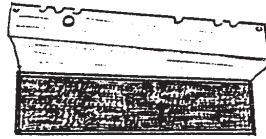

A-16450 BS (1/2)

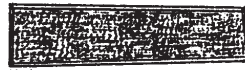

A-16450 CS  
A-16450 CSR  
A-16450 FS



A-16450 DS  
A-16450 ES



A-16485 B  
A-16488 B  
A-16489 B



A-16450 ASM  
A-16450 CSS



A-16450 AS



A-16450 PM, A-16451 GPM  
& A-16455 RM



A-16450 RM



(12)  
A-5125 MB



R-506

## Fender Well

NUMBER	NAME OF PART	PRICE
A-16028 A	1928-29 Fender well	38.95
A-16028 B	1930-31 Fender well	35.00
B-16070 B	Black fender well. Fits between fenders and body (25 ft.)	12.00

## Fender Braces

NUMBER	NAME OF PART	PRICE
A-16025 A	1928-29 Cast iron fender brace	Disc.
A-16025 AR	1928-29 Stamped steel front fender brace	36.95
A-16025 B	1930-31 Stamped steel front fender brace	36.95
A-16100	Fender brace clip. See page 102.	4.50
A-16100 MB	1928-31 Fender edge bolts, 4 bolts & nuts	2.00 set
A-16100 MBSS	Stainless steel fender edge bolts, 2 bolts & nuts	2.25 set
A-16180 ARI	1928-31 Pressed steel rear fender brace for roadsters, coupes and pickups.	16.50 ea.
A-16180 AR2	1928-29 Cast iron rear fender brace for roadsters, coupes and pickups	29.95 ea.
A-16180 WB	1931 Wide bed pickup fender brace	17.00 ea.
A-16228	1928-31 Front fender brace to frame bolt set	3.50
A-16228 A	1930-31 Front fender brace to frame bolt set	2.50
A-16228 B	1928-31 Rear fender brace bolts	2.75
A-16340 B	1928-31 Sedan rear fender brace, pressed steel	16.50 ea.

## Running Boards

(Complete with Matting and Mouldings)

NUMBER	NAME OF PART	PRICE
A-16450 AS	1928-29 Passenger cars, SS trim	225.00 pr.
A-16450 ASM	1928-29 "Smoothie" passenger car running board for the street rod	225.00
A-16450 ASR	1928-29 Passenger cars, (show quality)	Disc.
A-16450 BS	1930 including splash apron, SS trim	315.00 pr.
A-16450 CS	1931 Running boards, SS trim	225.00 pr.
A-16450 CSR	1931 Running boards, (show quality)	410.00
A-16450 CSS	1930-31 "Smoothie" street rod running boards. Smooth, no mat, no trim	195.00 pr.
*A-16450 DS	1928-29 pickup with Ford script. Show quality, ready to paint	250.00
A-16450 ES	1930-31 pickup. Show quality, ready to paint	250.00
A-16450 FS	1930 Running boards without splash aprons	215.00 pr.
A-16450 PM	1930-31 Pyramid matting	20.95 pr.
A-16450 RM	1928-29 Ribbed matting	20.95 pr.
A-16451 GPM	1931 Pyramid matting with moulded half round edge & adhesive backing	80.00 pr.
A-16452	1928-29 Running board bolts with nuts and washers (set of 8) For cast iron braces	3.50 set
A-16453	1930-31 Running board bolts with nuts and washers for stamped steel brace (set of 8)	2.75 set
A-16455 PM	1930-31 Running board matting. Pyramid design w/adhesive	32.95
A-16455 RM	1928-29 Running board matting. Ribbed design w/adhesive	32.95

## Running Board Braces

NUMBER	NAME OF PART	PRICE
A-16485 B	1929-31 Front right or left running board brace	27.00 ea.
A-16488 B	1929-31 Right hand rear running board brace	27.00 ea.
A-16489 B	1929-31 Left hand rear running board brace	27.00 ea.
A-5125 MB	Running board bracket bolt kit	3.25
R-506	Round head running board brace rivet	5.75 set.

## Running Board Trim

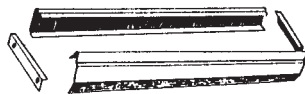

A-16462 AS  
A-16462 SS



A-16462 B1  
A-16462 B2SS



A-16462 C1  
A-16462 C2SS



20 pc.  
A-16465

NUMBER	NAME OF PART	PRICE
A-16462 AS	1928-29 Zinc	75.00
A-16462 B1	1930 Zinc	75.00
A-16462 C1	1931 Zinc	54.00
A-16462 SS	Stainless 1928-29	75.00
A-16462 B2SS	Stainless 1930	75.00
A-16462 C2SS	Stainless 1931	54.00
A-16465	1930 Inner edge moulding bolt set	5.50

**NOTE:** Running board trim was designed for reproduction running boards and is not recommended for original running boards.

## Running Board Step Plates

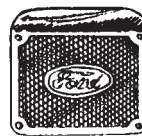

A-16400 BS

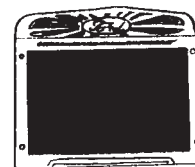

A-16400 DLX

NUMBER	NAME OF PART	PRICE
*A-16400 BS	Aluminum step plates with Ford script in oval	36.50 pr.
A-16400 BT	Stainless steel oval head mounting bolts with nuts & lockwashers. Mounts one pair.	1.95 set
*A-16400 DLX	Deluxe step plate with aluminum frame and rubber insert with Ford emblem 11-1/2"x7-1/2"	80.00
A-16400 E	Step plate emblem, blue with Ford script and stud	25.00

## Running Board Shields



A-16535/36 A1S

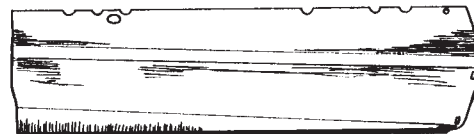

A-16535/36 CS



A-16535/36 A2S

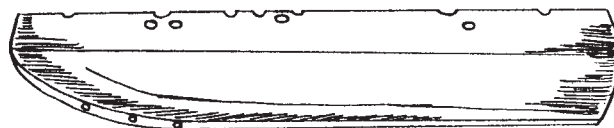

A-16535/36 DS

NUMBER	NAME OF PART	PRICE
A-16535 MB	1928-31 Running board splash apron mounting bolts	2.00
A-16535/36 A1S	1928-29 Running board shield with hump for emergency brake arms	195.00 pr.
A-16535/36 A2S	Early 1928, Running board shield without hump	195.00 pr.
A-16535/36 CS	1930 pickup running board shields	145.00 pr.
A-16535/36 DS	1931, Die stamped (1pc. const.)	165.00 pr.
A-16050 L	1930 Left hand die stamped fender shield	54.95 ea.
A-16050 LH	1930 Fender shield with side mount arm hole	59.00
A-16050 R	1930 Right hand die stamped fender shield	54.95 ea.
A-16050 RH	1930 Fender shield with side mount arm hole	59.00
A-16538/39	1931 Die stamped, 1 pc. aprons with hole for side mounts. Specify left, right or both	185.00



A-16050 L

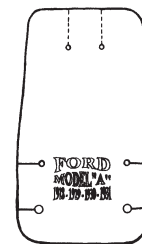

A-16000 FC

## Fender Cover

NUMBER	NAME OF PART	PRICE
A-16000 FC	1929-31 Black vinyl with white "Ford Model A" silk-screen and foam backing. Used to protect fender while working on engine.	19.95

# Fenders (Steel)

★ Official Licensed Product  
Ford Motor Company

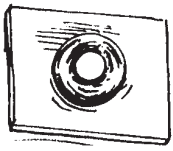

A-16000  
(set of 4)



A-16007 SK



A-16100

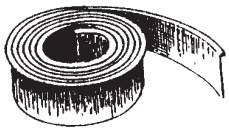

B-16070 B

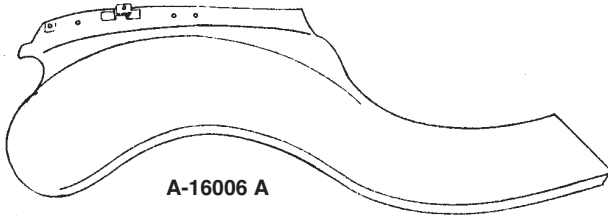

A-16006 A

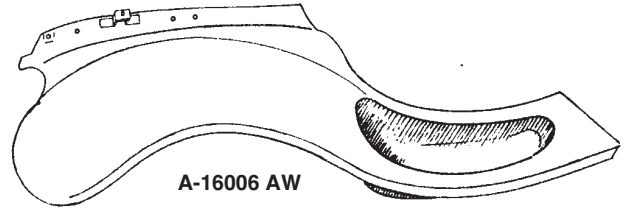

A-16006 AW

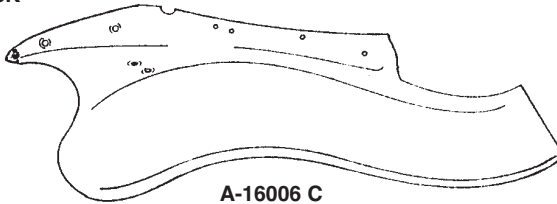

A-16006 C

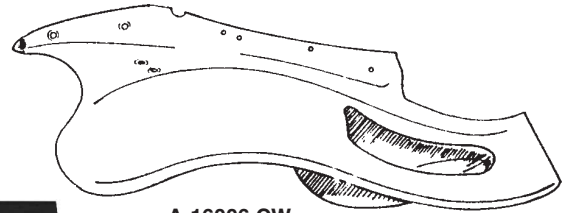

A-16006 CW

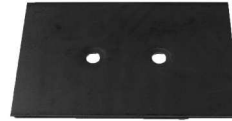

A-16000 P  
A-16000 P2

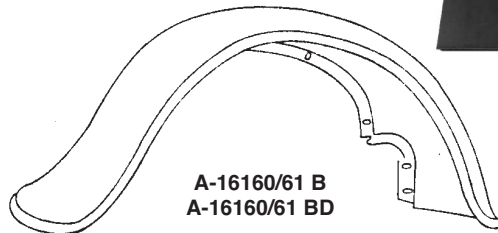

A-16160/61 B  
A-16160/61 BD

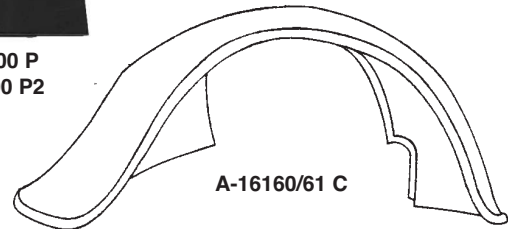

A-16160/61 C

NUMBER	NAME OF PART	PRICE
A-16000	1930-31 Hole patch on fender where it bolts to the frame. Set of 4	7.50
A-16000 P	1928-29 Headlight bar fender hole patch.	7.95
A-16000 P2	1930-31 Headlight bar fender hole patch.	7.95
A-16000 T	Fender bead straightener. Modified vise grips used to straighten outer fender bead.	Disc.
A-16005 A	1928-29 RH front fender	459.95 ea.
A-16005 AW	1928-29 RH front welled fender	560.00 ea.
A-16005 C	1930-31 RH front fender	425.00 ea.
A-16005 CW	1930-31 RH front welled fender	550.00 ea.
A-16006 A	1928-29 LH front fender	459.95 ea.
A-16006 AW	1928-29 LH front welled fender	560.00 ea.
A-16006 C	1930-31 LH front fender	425.00 ea.
A-16006 CW	1930-31 LH front welled fender	550.00 ea.
B-16070 B	Black fender welt. Fits between fenders and body (25 ft.)	12.00
A-16100	Fender Brace Clip. Small cast clip that goes between fender bracket and the fender to prevent damage.	4.50 ea.

NUMBER	NAME OF PART	PRICE
A-16160/61A	1928-29 Right & left rear fenders coupe, roadster & pickup	Disc.
A-16160/61 AD	1928-29 Right & left rear fenders coupe, roadster & pickup. Better quality than the cheaper ones.	300.00 ea.
A-16160/61 B	1930-31 Right & left rear fenders coupe, roadster & pickup	Disc.
A-16160/61 BD	1930-31 Right & left rear fenders coupe, roadster & pickup. Better quality than the cheaper ones.	300.00 ea.
A-16160/61 C	1930-31 Sedan rear fender	300.00 ea.
A-16160/61 D	1928-29 Sedan rear fender	300.00 ea.

SOME FENDERS MUST BE SHIPPED BY TRUCK, FREIGHT COLLECT OR PICKED UP. **NOTE: UPS NOW CHARGES 70 POUND RATE ON REAR FENDERS.**

A-16007 SK	1928-31 Special flat head stud with square shoulder used to mount rear fenders at fender well and pickup fenders to the side of the bed. Set of 20.	13.00 set
A-16162 A	1928-29 Coupe-roadster splash apron/fender reinforcement	15.00 pr.
A-16162 B	1930-31 Coupe-roadster splash apron/fender reinforcement	15.00 pr.
A-16163 A	1928-29 Sedan splash apron/fender reinforcement	15.00 pr.
A-16163 B	1930-31 Sedan splash apron reinforcement	15.00 pr.
A-16164 A	1928-29 Lower running board to fender reinforcement (all body types)	13.00 ea.
A-16164 B	1930-31 Lower running board reinforcement (all body types)	13.00 ea.

**Fiberglass Fenders on Page 104**

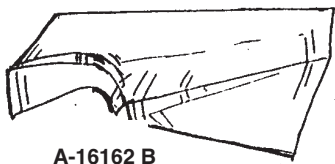

A-16162 B

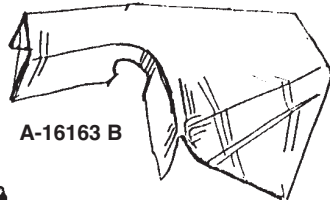

A-16163 B

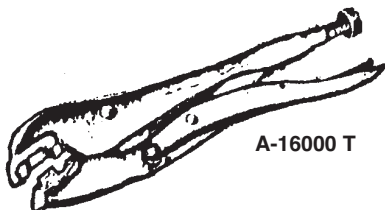

A-16000 T



A-16164 A  
A-16164 B



# Fender Patch Panels

★ Official Licensed Product  
Ford Motor Company

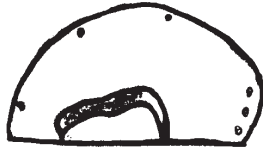

FPP-1

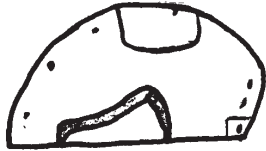

FPP-2

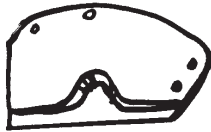

FPP-5



FPP-3

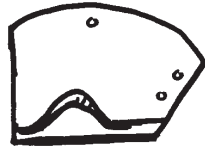

FPP-6



FPP-4



PJ-IR



PJ-6

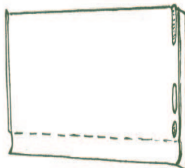

PJ-1DLX



PJ-IF



PJ-5



A-55356 L  
A-55357 R



A-114 BL  
A-114 BR



PJ-7

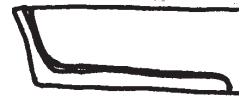

PJ-8



PJ-3



PJ-4

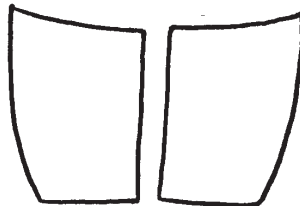

A-114 A



PJ-10



PJ-12

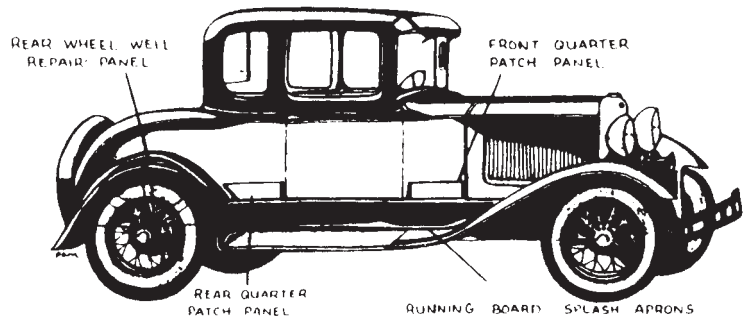

NUMBER	NAME OF PART	PRICE
FPP-1	1928-31 Briggs & Murray, single hump die stamped	60.00 pr.
FPP-2	1928-31 Tudor Sedan, two hump, die stamped	60.00 pr.
FPP-3	1928-31 Roadster, die stamped	60.00 pr.
FPP-4	1928-31 Coupe & Cabriolet, die stamped	57.00 pr.
FPP-5	1928-29 Phaeton Fordor, die stamped	55.00 pr.
FPP-6	1930-31 Phaeton Fordor, die stamped	65.00 pr.
FPP-BT	Rear wheel housing studs. Have large flat head & holds rear fender to body. 4 pc. set	2.00
A-450 BPL	1930-31 Left Tudor rear quarter panel bead patch.	65.00
A-450 BPR	1930-31 Right Tudor rear quarter panel bead patch.	65.00

The die stamped panels are much nearer the original and have all the correct indentions.

NUMBER	NAME OF PART	PRICE	NUMBER	NAME OF PART	PRICE
A-114 A	1928-29 Cowl quarter panel (except Briggs & Murray, USA mfg.)	145.00 pr.	PJ-6	1928-29 Front door post patch panel roadster, phaeton, roadster pickup	86.85 pr.
A-114 BL	1930-31 Open car cowl panel. Left side	150.00	PJ-7	1928-29 Roadster pickup rear quarter patch panel	45.95
A-114 BR	1930-31 Open car cowl panel. Right side	150.00	PJ-8	1930-31 Coupe rear quarter patch	59.00 pr.
PJ-IF	1930-31 Right and left cowl patch flat	21.95 pr.	PJ-10	1930-31 Tudor sedan rear quarter patch	59.00 pr.
PJ-IR	1930-31 Right and left cowl patch with slight radius at bottom	59.00 pr.	PJ-12	1930-31 Roadster rear quarter patch	59.00 pr.
PJ-3	1928-29 Coupe, cabriolet, sport coupe rear quarter patch	59.00 pr.	A-55356 L	1928-29 Left open car door post	240.00 ea.
PJ-4	1928-29 Tudor sedan rear quarter patch	59.00 pr.	A-55357 R	1928-29 Right open car door post	240.00 ea.
PJ-5	1928-29 Roadster rear quarter patch panel	59.00 pr.			
PJ-1DLX	1930-31 Cowl patch panel, most authentic 8 inch high	65.95			

# Door Bottom Patch Panels

NUMBER	NAME OF PART	PRICE
Order by year and body style.		
A-136 A	1928-29 Roadster	59.00 pr.
A-136 B	1930-31 Roadster	69.00 pr.
A-336 A	1928-29 Coupe	59.00 pr.
A-336 B	1930-31 Coupe	69.00 pr.
A-436 A	1928-29 Tudor	59.00 pr.
A-436 B	1930-31 Tudor	69.00 pr.
A-436 BC	1930-31 Tudor & pickup door skin. Fits from bottom of door to door bead. Can be cut to fit 1930-31 coupe.	95.00 ea.
A-836 A	1928-29 Pickup	69.00 pr.
A-836 B	1930-31 Pickup	69.00 pr.
A-836 ESL	1928-29 Pickup door skin left	103.00
A-836 ESR	1928-29 Pickup door skin right	103.00



A-436 B

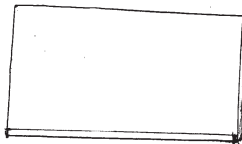

A-436 BC

# Rear Body Corner Patch Panel

NUMBER	NAME OF PART	PRICE
A-170 A	1928-29 Roadster and Coupe	42.00 pr.
A-370 B	1930-31 Coupe and Roadster	42.00 pr.
A-470 B	1930-31 Tudor	42.00 pr.
A-870 B	1930-31 Closed cab pickup	42.00 pr.
A-170 ST	T strip between quarter & back panel on 1928-31 sedan	44.00



A-170 A  
A-370 A



A-170 B  
A-370 B



A-470 B

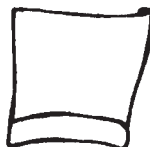

A-870 B



AFG 16005 AR

NUMBER	NAME OF PART	PRICE
AFG 16005 AR	1928-29 RH fiberglass front fender	295.00 ea.
AFG 16005 B	1930-31 RH fiberglass front fender	295.00 ea.
AFG 16006 AR	1928-29 LH fiberglass front fender	295.00 ea.
AFG 16006 B	1930-31 LH fiberglass front fender	295.00 ea.
AFG 16160 AR	1928-29 RH coupe and roadster rear fender, pickup	220.00 ea.
AFG 16160 B	1930-31 RH coupe and roadster rear fender, pickup	220.00 ea.

# Door Parts

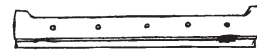

A-336 ADB



A-437 B

NUMBER	NAME OF PART	PRICE
A-336 ADB	1928-29 Coupe inner door bottom, 2-door	35.00 pr.
A-336 BDB	1930-31 Coupe inner door bottom	35.00 pr.
A-436 ADB	1928-29 Sedan inner door bottom 2-door	35.00 pr.
A-436 BDB	1930-31 Sedan & pickup inner door bottom	35.00 pr.
A-437 B	1928-31 Inner door upright, with window stops, all closed cars	42.00 pr.
A-836 ADB	1928-29 Closed cab pickup inner door bottoms	46.00 pr.

# Front Radiator Splash Shield

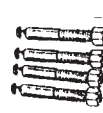

A-16527 BT



A-16529 AR



A-16530 A

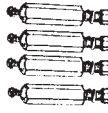

A-16528 BT



A-16529 B



A-16530 B



A-16527 A1E

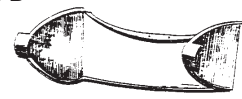

A-16527 B1E

NUMBER	NAME OF PART	PRICE
A-16527 A1E	1928-29 Radiator splash shield, die stamped, show quality	Disc.
A-16527 B1E	1930-31 Radiator splash shield, die stamped, show quality	79.50
A-16527 A1	1928-29 Radiator splash shield	45.00
A-16527 B1	1930-31 Radiator splash shield	42.00
A-16527 BT	1930-31 Round splash shield stud set replacement	6.00 set
A-16527 BSR	1930-31 Radiator apron made to fit 1932 Radiator shell	80.00
A-16528 BT	1930-31 Authentic Hex splash shield stud set	20.75 set
A-16529 AR	1928-29 2 Pads with rivets	1.25
A-16529 B	1930-31 Pad	.75
A-16530 A	1928-29 Radiator shield screw set	1.50
A-16530 B	1930-31 Radiator shield screw set	2.00
A-16530 C	1930-31 Radiator apron round head s/s stud screw (4) Threads into bumper bracket studs	1.25

# Fiberglass Parts

NUMBER	NAME OF PART	PRICE
AFG 16161 AR	1928-29 LH coupe and roadster rear fender, pickup	220.00 ea.
AFG 16161 B	1930-31 LH coupe & roadster rear fender, pickup	220.00 ea.
**AFG 16310 AR	1928-29 RH touring & sedan rear fender	220.00 ea.
**AFG 16310 B	1930-31 RH touring & sedan rear fender	220.00 ea.
**AFG 16311 AR	1928-29 LH touring & sedan rear fender	220.00 ea.
**AFG 16311 B	1930-31 LH touring & sedan rear fender	220.00 ea.

\*\*DOES NOT FIT LATE 1931 SLANT WINDSHIELD CARS

# Hood

★ Official Licensed Product  
Ford Motor Company

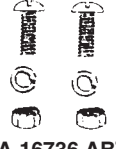
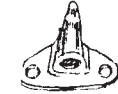
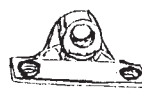
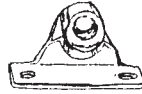
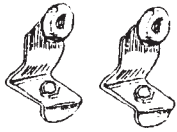
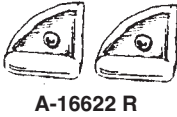
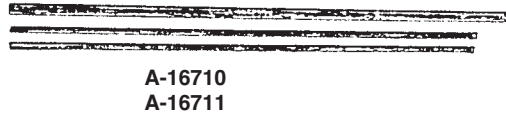
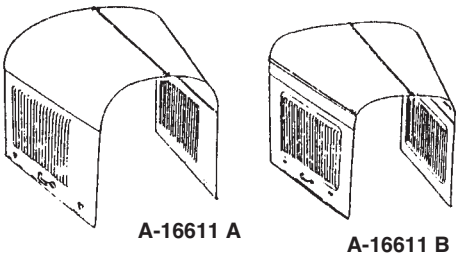

NUMBER	NAME OF PART	PRICE	NUMBER	NAME OF PART	PRICE
A-16611 A	1928-29 Hood complete with hardware. roadster, coupe, tudor & pickup.	405.00	A-16718 S	1930-31 Center hood clip bracket, powder coated	5.75 set
A-16611 B	1930-31 Hood complete with hardware.	440.00	A-16727 S	1928-29 Hood clamp block set	6.00 set
A-16622 L	Leather hood corners	3.50 pr.	A-16735 AR	1928-29 Rear hood retainer	5.25
A-16622 R	Moulded rubber hood corners	3.25 pr.	A-16735 B	1930-31 Rear hood retainer	5.25
A-16710	1928-29 Solid S/S hood hinge rods	13.95 set	A-16735 C	1930-31 Rear hood hinge retainer chrome	8.00
A-16711	1930-31 Solid S/S hood hinge rods	13.95 set	A-16735 SS	1930-31 Stainless Steel rear hood retainer	20.00
A-16713/14	1928-29 Hood shelves	35.00 pr.	A-16736 ABT	1928-29 Hood retainer screws	.95 set
			A-16736 BBT	1930-31 Hood retainer screws	.95 set
			A-16737	1930-31 Cowl lacing clip	.50 ea.

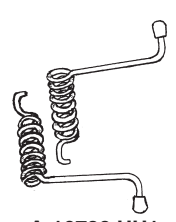
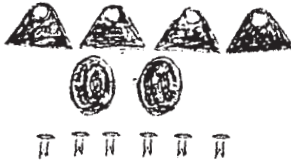
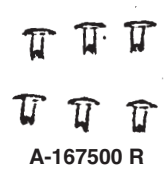
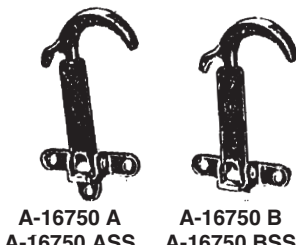
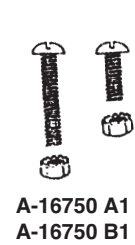
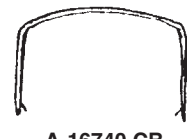
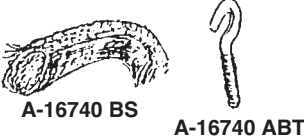
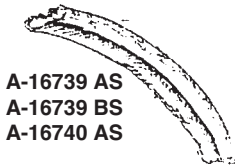
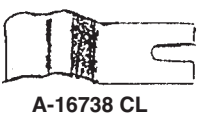

NUMBER	NAME OF PART	PRICE	NUMBER	NAME OF PART	PRICE
A-16738 CL	1930-31 Cowl band support clip set	2.95 set	A-16750 CAPS	1928-31 Hood latch tips	1.25 set
A-16739 AS	1928-29 Radiator shell lace kit	7.75	A-16750 PAD	1928-31 Hood latch pad (Trim off the lip for 30-31)	4.25 set
A-16739 BS	1930-31 Radiator shell lace kit	8.00	A-16750 S	1928-32 Hood clip bracket - Original style.	4.95 set
A-16740 AS	1928-29 Cowl lacing kit	9.00	A-16750 SS	1928-32 Hood clip bracket stainless	12.00 set
A-16740 BS	1930-31 Cowl lacing kit	13.50	A-167500	Hood handles & rivets	24.75 pr.
A-16740 ABT	Cowl Lace Top Wire Hook	1.95	A-167500 R	Hood handle and clip rivet set (pkg. of 20)	1.50 pkg.
A-16740 AOR	Original style cowl lacing. Uses a wire to hold the lacing down over the gas tank.	13.25	A-167500 SS	Stainless steel bolts with rivet head and nuts. Used to bolt hood handles and latches.	3.95 set
A-16740 CB	Polished stainless steel cowl band w/mtg. bolts	80.00	A-167500 SSH	1928-31 stainless steel hood handle	29.00
A-16745	1928-31 Radiator & cowl lacing rivets. Set of 24.	1.25 set	A-16761 AS	1928-30 Hood bumper set	3.50 set
A-16750 A	1928-29 3-hole black hood latch	8.00	A-16761 BS	1931 Hood bumper set	3.50 set
A-16750 B	1930-31 2-hole black hood latch	8.00	A-16780 SS	1928-31 Hood Hold-Up. Stainless steel arm and hardware. Rubber coated tips. Arms flip out to hold hood up when open. 1/2 set shown. Two pairs of arms enclosed for your convenience.	25.00 set
A-16750 A1	1928-29 Stainless steel hood clip bolt set	2.50 set	A-16780 HH1	1928-29 Hood hold up. Fits on hood rod and dash bracket. Vinyl covered	19.95 pr.
A-16750 B1	1930-31 Stainless steel hood clip bolt set	2.50 set	A-16780 HH2	1930-31 Hood hold up. Fits on hood rod and dash bracket. Vinyl covered	19.95 pr.
A-16750 ASS	1928-29 3-hole stainless steel hood latch	12.75 ea.			
A-16750 BSS	1930-31 2-hole stainless steel hood latch	12.75 ea.			
A-16750 BUM	1928-31 Hood latch bumpers (Fits around latch to make it rattle-free.)	3.25 set			

# Speedometer

★ Official Licensed Product  
Ford Motor Company

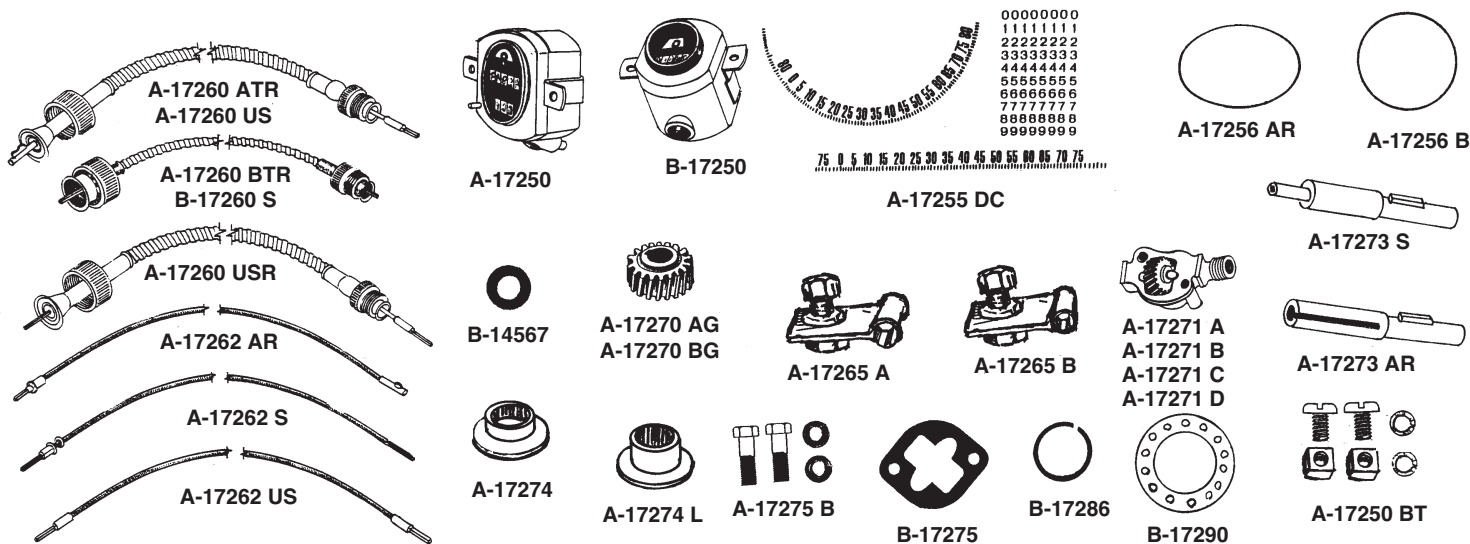

\*\* We must have your old rebuildable speedometer in hand before shipping. If it is not rebuildable it will be returned to you and a core charge will be required before shipment.

NUMBER	NAME OF PART	PRICE	NUMBER	NAME OF PART	PRICE
B-14567	1928-31 Speedometer cable housing grommet	.75	A-17268 SW	1930-31 Stewart Warner round faceplate, black	7.00
**A-17250	Rebuilt oval speedometer. Exchange only.	150.00	A-17262 S	1930-31 Replacement inner speedometer cable for small housing (for Smith and Jones mfg. cables)	10.50
**B-17250	Rebuilt round speedometer. Exchange only.	160.00	A-17265 A	1928-30 Speedometer cable support clip (large cable)	2.25
A-17250 BT	Screws w/special large nuts for mounting speedometer	.80	A-17265 B	1930-31 Speedometer cable support clip (small cable)	2.25
A-17255 DC	1928 until early 1930 oval speedometer decal set. SW only	2.25	A-17270 AG	1928-31 Speedometer drive gear for 3.78 rear end, gear only	12.75
A-17255 DR	1930-31 SW and Waltham round speedometer, decal set	2.35	A-17270 BG	1928-31 Speedometer drive gear for 3.54 rear end, gear only	12.75
A-17256 AR	1928-30 Oval speedometer lens and gaskets	2.25	A-17270 N17	17 Tooth speedometer drive gear with molybednum powder (3.54 with 21" tires)	25.00
A-17256 B	1930-31 Round speedometer lens and gaskets	2.00	A-17270 N18	18 Tooth speedometer drive gear with molybednum powder (3.54 with 19" tires)	25.00
A-17257 AR	1928-30 Oval lens gaskets	.85 pr.	A-17270 N19	19 Tooth speedometer drive gear with molybednum powder (3.78 with 21" tires)	25.00
A-17257 B	1930-31 Round lens gaskets	85 pr.	A-17270 N21	21 Tooth speedometer drive gear with molybednum powder (4.11 with 21" tires)	25.00
A-17260	1928-30 Speedometer cable & housing, import	Disc.	A-17271 A	1928-30 Speedometer gear case and assembly, fits keyed end cable 3.78 w/21" tires	69.95
A-17260 ATR	Same as A-17260 US for AA truck 85" or you specify length	45.00	A-17271 B	1930-31 Speedometer gear case and assembly, fits square end cable 3.78 w/19" tires	69.95
A-17260 A113	1928-29 AA Truck speedometer cable 113"	52.00	A-17271 C	1928-30 Speedometer gear case and assembly. Fits keyed end cable 3.54 w/21" tires	69.95
A-17260 BTR	Same as B-17260 S for AA truck 85" or you specify length	38.00	A-17271 D	1928-31 Speedometer gear case and assembly. Fits square end 3.54 w/19" tires	69.95
A-17260 B113	1930-31 AA Truck speedometer cable 113"	46.00	A-17271 E	1930 Speedometer gear case assembly, fits square end cable (3.78:1 with 19" tires)	69.95
A-17260 US	1928-30 Speedometer cable and housing with large housing and special keyed end w/nylon bushing, All USA	40.00	A-17273 AR	1928-30 Speedometer drive gear shaft	10.50
A-17260 USR	1928-30 Large cable & housing altered to fit oval speedometer to small square end drive gear	40.00	A-17273 S	1930-31 Speedometer drive gear shaft	12.75
B-17260 S	1930-31 Small speedometer cable and housing, USA mfg.	29.95	A-17274	1928-30 Oval speedometer drive gear shaft retainer	1.25
B-17260 USR	1930-31 Small cable & housing altered to fit round speedometer to keyed drive gear shaft	34.95	A-17274 L	1928-31 Round speedometer drive gear shaft retainer	1.25
A-17262 OR	1930-31 Replacement inner cable for original small housing	10.50	B-17275	1928-48 Speedometer gear case assembly gasket	.40
A-17262 US	Replacement inner cable for A-17260 US for Smith & Jones mfg. cables.	9.50	A-17275 B	Speedometer gear case bolts & lockwashers	.75
A-17262 AR	1920-30 Speedometer cable for big housing, original style.	7.95	B-17286	1928-48 Speedometer gear snap/ring	.75
A-17258 BR	1930-31 Round speedo lens retainer	2.95	B-17290	Speedometer drive gear thrust washer	1.75

# Windshield Wipers

\* Official Licensed Product  
Ford Motor Company

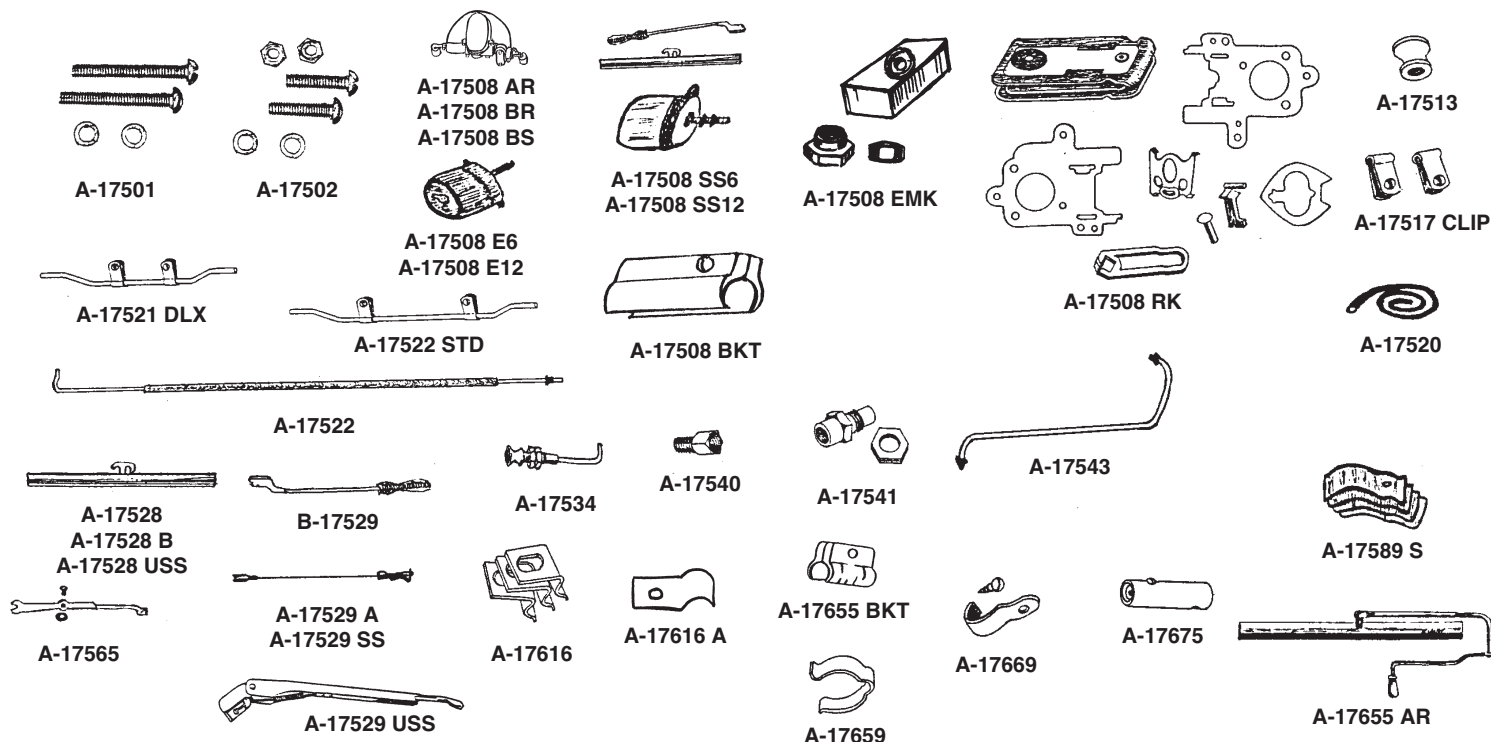

NUMBER	NAME OF PART	PRICE	NUMBER	NAME OF PART	PRICE
A-17501	Wiper mounting bolt set - outside mount	1.30	A-17522 STD	Standard open car stanchion vacuum line with clips	8.25
A-17502	Wiper motor mounting bolt set - inside mount	1.30	A-17528	Wiper blade 7-3/4"	2.35
A-17508 AR	1928-31 Outside mount closed car vacuum wiper motor, rebuilt, exchange	190.00	A-17528 B	Wiper blade 8-1/4"	2.45
A-17508 BKT	Chrome plated bracket used to mount replacement electric wiper motors to open car windshield frames	39.95	A-17528 USS	Universal blade 11" for use with A-17529 USS and S/S wiper motors	5.00
A-17508 BR	1928-31 Inside mount open car vacuum wiper motor, rebuilt - EXCHANGE ONLY. Must have your core first to send to be rebuilt	190.00	B-17529	Wiper arm inside mount vacuum motor and electric motor (A-17508 E6 & E12)	4.95
A-17508 BS	1928-31 Open car outside mount vacuum motor shaft. Replaces worn, bent or broken original shafts perfectly.	Disc.	A-17529 A	Wiper arm outside mount	3.75
A-17508 E	1930-31 Slant windshield inside mount, rebuilt, exchange	190.00	A-17529 SS	Stainless steel wiper arm outside mount	Disc.
A-17508 E 6	Replacement 6 volt electric wiper motor inside mount (open car only) w/switch	35.00	A-17529 USS	Universal wiper arm for 1/4" shaft S/S, comes in S/S motor kit - adjustable	10.50
A-17508 E 12	Replacement 12 volt electric wiper w/switch motor inside mount (open car only)	35.00	A-17534	On/Off control for outside mount vacuum motor	3.50
A-17508 RK	Vacuum motor repair kit	28.00	A-17540	Vacuum line manifold connector	.90
A-17508 SS6	S/S 6-volt stainless steel motor & universal arm & blade, w/o switch	47.00 ea.	A-17541	Vacuum line firewall connector	2.50
A-17508 SS12	S/S 12-volt stainless steel motor & universal arm & blade, w/o switch	47.00 ea.	A-17543	Vacuum line manifold to firewall	3.50
A-17513	Chrome pull knob for outside vacuum wiper motor	1.75	A-17565	Electric closed car wiper motor arm original style motor	20.50
A-17517 CLIP	Clips for stanchion steel vacuum line	2.65 ea.	A-17589 S	Vacuum wiper motor clamp set	6.00
A-17519	Vacuum rubber hose (sold by the foot)	.65 ft.	A-17616	1930-31 Header clip for wiper (3) closed car. Holds vacuum hose to header in cars and trucks	2.50
A-17520	Vacuum wiper hose - 6 ft.	3.25	A-17616 A	Electric wiper wire to header clip (Sedans)	1.50 ea.
A-17521 DLX	Deluxe open car stanchion vacuum line with clips	8.25	A-17655 BKT	Chrome plated bracket used to mount hand wiper to open car windshield frames	29.00
A-17522	Closed car inside vacuum line 36" long. Firewall to header	5.00	A-17655 AR	Early 1928 hand wiper assy.	24.50
A-17508 MK	Extra nut and washer set for wiper motor shaft	2.00	A-17659	Clip that holds the electric wire on the windshield frame on an open car	2.75 ea.
			A-17669	1928-31 Wiper hose clip for roadsters & phaetons. Clamps hose to w/s frame.	1.50 ea.
			A-17674	Tandem wiper assembly	37.00
			A-17675	Electric wiper motor electrical connection	5.50

# Mirrors

★ Official Licensed Product  
Ford Motor Company

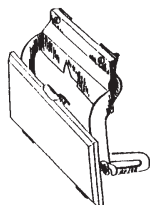

A-17681 AS

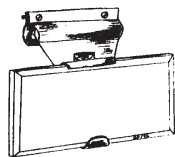

A-17681 SS

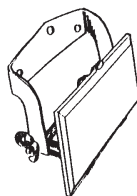

A-17682 AS

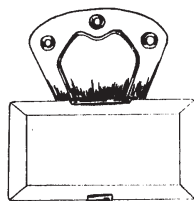

A-17682 BSS  
A-17682 BS

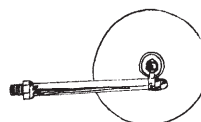

A-17700 A

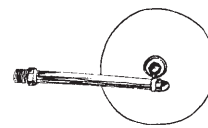

A-17700 P



A-17700 WW

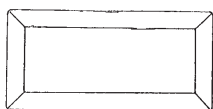

A-17704 A  
A-17704 B

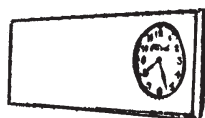

A-17704 CL  
A-17704 CLK

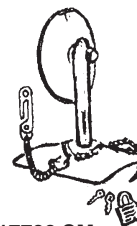

A-17700 SM



A-17741 A



A-17741 B

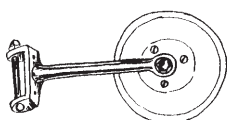

A-17741 AL  
A-17741 AR

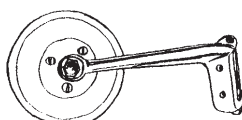

A-17741 BL  
A-17741 BR



A-17741 MH

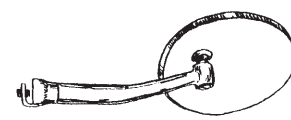

A-17741 UL  
A-17741 UR



A-17681 SR



A-17682 SR



A-17741 HP1

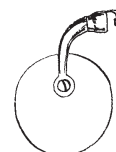

A-18414 L  
A-18414 R

NUMBER	NAME OF PART	PRICE	NUMBER	NAME OF PART	PRICE
A-17681 AS	1928-29 Open car, rear view mirror assembly, black	18.00	A-17741 B	Outside hinge pin mirror & bracket assembly for pickup 1930-31	22.50
A-17681 SR	1928-31 Open car inside rear view mirror, S/S oval for street rod	46.00	A-17741 BL	1930-31 Left hand door hinge pin mirror, closed car	40.00
A-17681 SS	1930-31 Open car stainless steel mirror	29.00	A-17741 BR	1930-31 Right hand door hinge pin mirror, closed car	40.00
A-17681 AMB	1928-29 Closed car oval headed machine screws (3) to mount mirror.	.80	A-17741 HP1	1928-31 Hinge pin, 1 3/4" with washer & nut	2.60
A-17681 BMB	1930-31 Closed car chrome oval headed wood screws to mount mirror on the header panel.	.80	A-17741 MH	Mirror head for hinge pin mirror. Stainless	20.50
A-17682 AS	1928-29 Closed car, rear view mirror assembly, black	18.75	A-17741 MHB	Truck mirror head. Black	8.25
A-17682 BS	1930-31 Closed car, rear view mirror assembly, black	22.50	A-17741 UL	Straight arm peep mirror, 4" head. Fits most cars with door edge. Stainless bracket and head, left side.	24.00
A-17682 BSS	1930-31 Closed car rear view mirror, stainless steel	33.00	A-17741 UR	Same as above for right side.	24.00
A-17682 SR	1928-31 Closed car inside rear view mirror S/S oval for street rod	46.00	A-17700 A	Post Mirror for the 1928-29 open car & Roadster Pickup. May require drilling & tapping new hole in stanchion.	38.00
A-17704 A	Rear view mirror glass 2 1/2 x 5 beveled edge	6.00	A-17700 LS	Side mount tire mirror with leather strap	48.00
A-17704 B	Rear view mirror glass 2 1/2 x 6 beveled edge	7.95	A-17700 P	1930-31 Chrome windshield post mirror, screws into w/s stanchion on Roadsters and Deluxe Phaetons.	38.00
*A-17704 CL	Rear view clock mirror, Quartz with silver arabic numbers, beveled glass	60.00	A-17700 SM	1928-31 Sidemount mirror assembly, 4" Bevel edge mirror, stainless steel chain, and 2 key lock	62.95
A-17704 CLK	Rear view mirror clock. Made from acrylic material with quartz clock.	34.00	A-17700 SM	1928-31 Sidemount mirror assembly, 4" Bevel edge mirror, stainless steel chain, and 2 key lock	62.95
A-17741 A	Outside mirror and bracket assembly for 1928-29 closed cab Pickup, 1928-30 Panel Delivery, AA Panel Delivery, 1928-30 Deluxe Delivery, 1928-29 Taxi, and 1928-31 Station Wagon, USA Mfg.	24.95	A-17700 WW	Wind wing mirror, for all open cars equipped with wind wings.	30.00
A-17741 AL	1928-29 Left hand door hinge pin mirror, closed car - stainless	40.00	A-18414 L	Left hand peep mirror	26.00
A-17741 AR	1928-29 Right hand door hinge pin mirror, closed car - stainless	40.00	A-18414 R	Right hand peep mirror	26.00

# Bumper Clamps

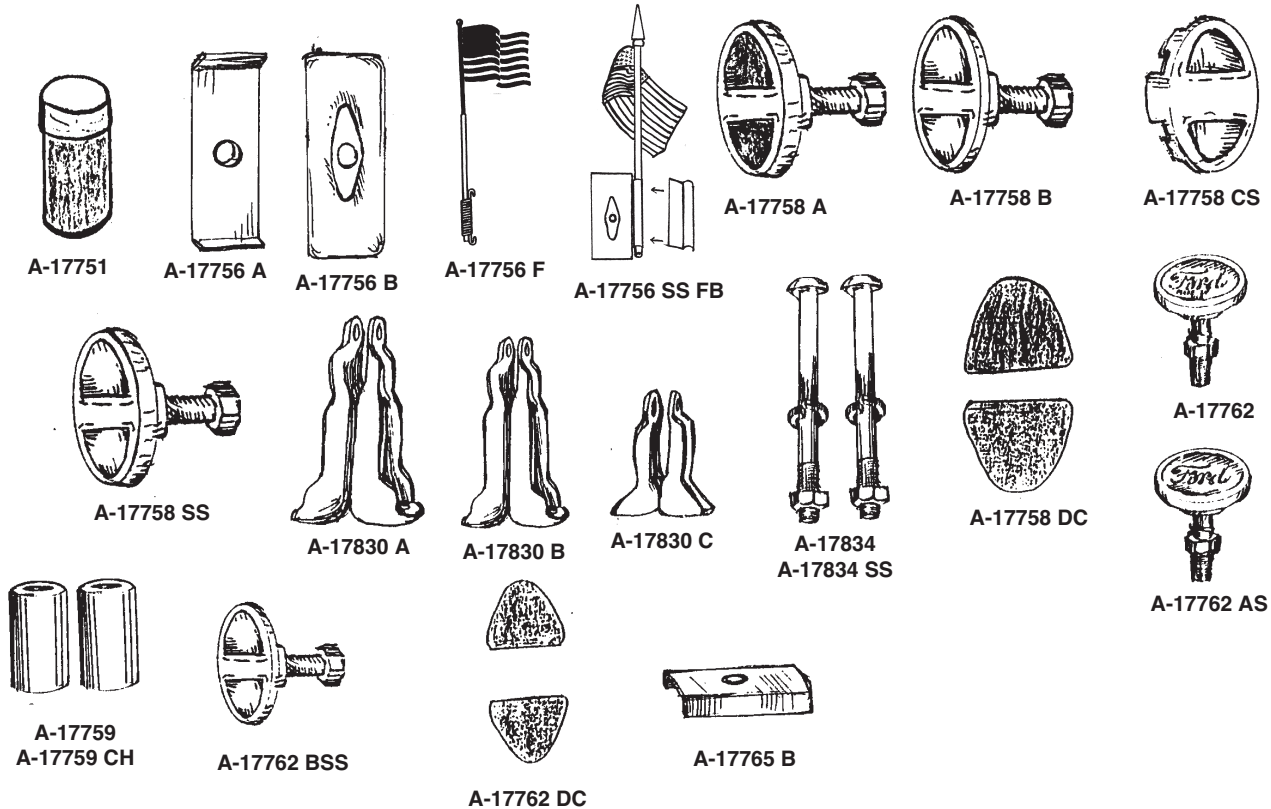

# Outer Clamps

NUMBER	NAME OF PART	PRICE	NUMBER	NAME OF PART	PRICE
A-17751	Bumper clamp paint	Disc.	A-17758 CS	1931 Stainless steel covers - use your old outer clamp	5.40 ea.
A-17756 A	1928-29 Large bumper clamp back plate	4.50	A-17758 DC	Blue decal set for painted area of bumper clamp. Enough for 4 clamps.	3.00 set
A-17756 B	1930-31 Large bumper clamp back plate. Stamped steel. Powder coated.	2.60 ea.	A-17758 SS	1931 Thin outer clamp same as original with stainless steel covers.	18.75 ea.
A-17756 F	Spring loaded stainless steel flag holder. Easily attaches to bumper by spring tension. Easy on easy off. Includes bracket and one flag.	31.95	A-17759	Spacers for bumpers (2 each), unplated rolled, black powder coat	2.00 pr.
A-17756 FLAG	USA flag. Mounted on 3/8" wooden dowell 30" high	4.50 ea.	A-17759 CH	Stainless bumper spacers not rolled	7.50 pr.
A-17756 SS FB	Flag bracket set - 4 pc. S/S mounting bracket fits under bumper clamp backing plates. With flags.	14.00 set	A-17830 A	Rear bumper arm to body bracket 1928-31 coupes and roadsters 5" tall	16.00 ea.
A-17758 A	1929-31 Heavy cast steel clamps - chrome plated and painted blue - import	11.95 ea.	A-17830 B	Rear bumper arm to body bracket 1930-31 sedan 4-1/2" tall	16.00 ea.
*A-17758 AR	1928 Heavy cast steel clamps - chrome plated and painted blue (Ford script)	Disc.	A-17830 C	Rear bumper arm to body bracket- 1928-29 fordor & town sedan 3" tall	16.00 ea.
A-17758 B	1929-30 Thin outer clamp same as original used by Ford, USA mfg., chrome	18.00 ea.	A-17834	Bumper end bolts, cadmium	3.50 pr.
			A-17834 SS	Stainless bumper end bolts	10.00 pr.

# Center Clamps

NUMBER	NAME OF PART	PRICE	NUMBER	NAME OF PART	PRICE
*A-17762	1926 & 27 Early 28 exact duplicate stamped stainless steel cover	9.75 ea.	A-17762 BSS	1931 Oval stainless steel cover complete. Show quality.	7.75 ea.
*A-17762 AS	1928-29 Exact duplicate with Ford script, stamped stainless steel	9.75 ea.	A-17762-DC	Blue decal for oval center medallion	1.00 ea.
			A-17765 B	Backing plate for center clamp.	1.00 ea.

# Front Bumper Arms

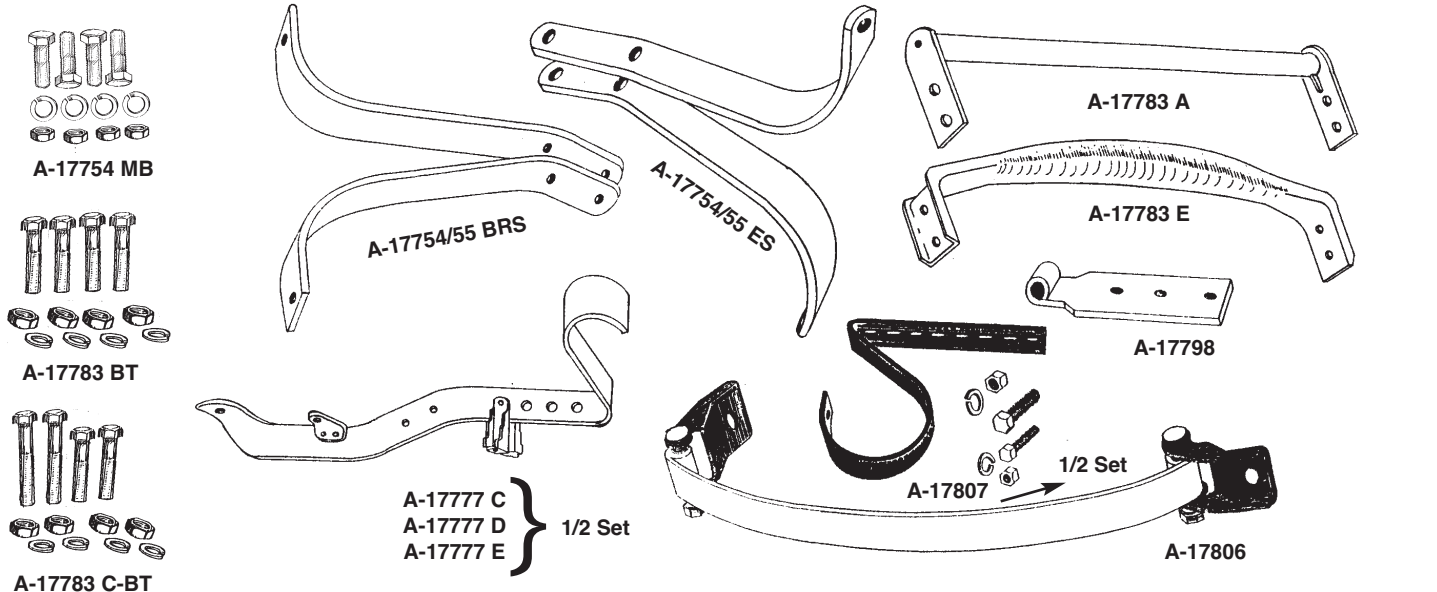

NUMBER	NAME OF PART	PRICE	NUMBER	NAME OF PART	PRICE
A-17754 MB	1928-29 Front bumper bracket bolts	3.10	A-17783 AT	1928-29 Rear cross arm mounting bolts (16 pcs)	8.75
A-17754/55 BRS	1928-29 R & L Bumper Arm	63.00 pr.	A-17783 E	1930-31 Rear bumper arm cross brace	36.00
A-17754/55 ES	1930-31 R & L Bumper Arm	63.00 pr.	A-17783 BT	1930-Early 1931 cross arm mounting bolt kit. Special oval head bolt (12 pcs)	6.50
A-17770 MB	Bolts, nuts & lockwashers needed to install rear bumper bracket and cross brace	5.95	A-17783 C-BT	Late 1931 cross arm mounting bolt kit. Special oval head bolt (12 pcs)	8.75
A-17777 C	1928-29 Rear bumper brace, w/bracket & body stands, Sedan	183.00 set	A-17798	Bumperette spacer to frame bracket (rear) (1930-31)	17.00 ea.
A-17777 D	1930-31 Rear bumper brace - Sedan & Touring w/bracket & body stands	183.00 set	A-17806	1930-31 Spare wheel guard assembly	124.00
A-17777 E	1928-31 Rear bumper brace, Coupe & Roadster with bracket & body stands.	183.00 set	A-17807	Bumper Extenders. Extends rear bumper 1928-31 behind second spare tire, or behind luggage rack, or allows you to mount spare in front of luggage rack.	260.00 pr.
A-17783 A	1928-29 Rear bumper arm cross brace	62.00			

# Bumpers

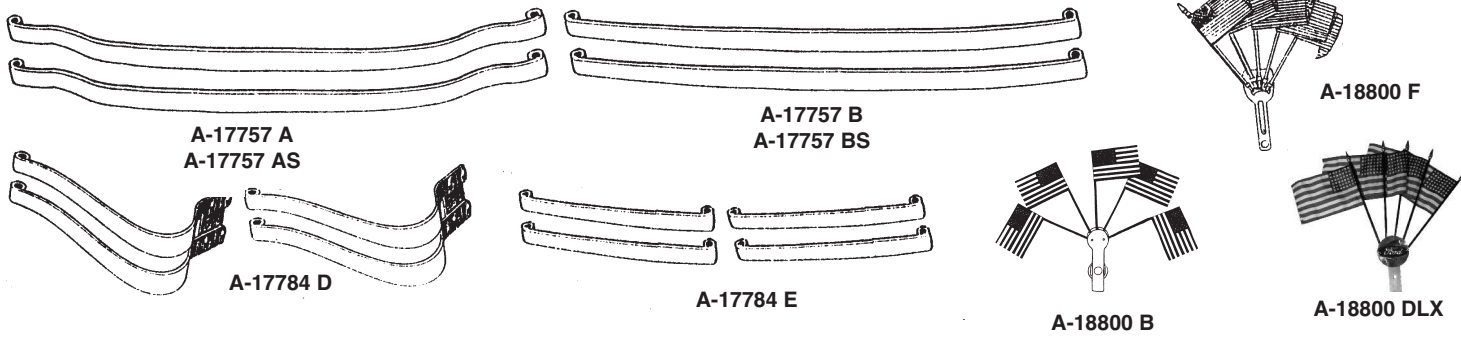

NUMBER	NAME OF PART	PRICE	NUMBER	NAME OF PART	PRICE
A-18800 DLX	Bumper mount flag set with Ford oval on bracket	35.00	A-17784 D	1928-29 Rear bumper bars	265.00
A-18800 F	Flag Set, mounts easily behind center bumper medallion nut. Can be easily modified to be used elsewhere.	7.50	A-17784 E	1930-31 Rear bumper bars	250.00
A-18800 B	Bumper mount flag set. Mounts to flat type double bar bumper	28.75	A-17785 F	1931 Rear bumper bars, 160A, 160B, 160C, 18-1/2" long, 5" arch. Slant windshield	250.00
Bumpers below are of good quality but have commercial grade chrome and are very similar in quality to that of new cars.					
A-17757 A	1928-29 Front bumper bars	250.00	Bumpers below are stainless steel. They do not have quite as high of lustre as chrome but are more durable.		
A-17757 B	1930-31 Front bumper bars	250.00	A-17757 AS	1928-29 Front bumper bars S/S	295.00
			A-17757 BS	1930-31 Front bumper bars S/S	295.00
			A-17784 DS	1928-29 Rear bumper bars S/S	295.00
			A-17784 ES	1930-31 Rear bumper bars S/S	295.00



# Shock Absorbers

\* Official Licensed Product  
Ford Motor Company

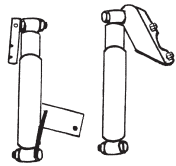

A-18014

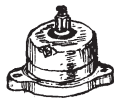

A-18015  
A-18016

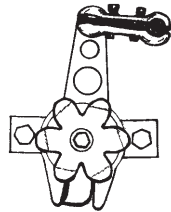

A-18015 FR



A-18015 MB

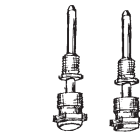

A-18037 A  
A-18037 B

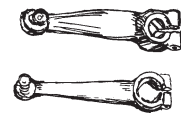

A-18047 B

A-18052 B



A-18047/52 MB



A-18055



A-18060 A



A-18060 S



A-18060 T



A-18058 S



A-18059



A-18061



A-18062

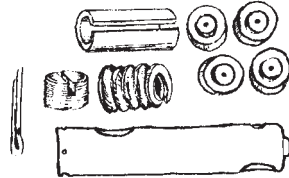

A-18063 BS



A-18064

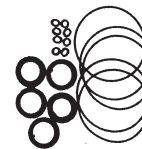

A-18096



A-18097



A-18099

NUMBER	NAME OF PART	PRICE	NUMBER	NAME OF PART	PRICE
A-18014	1928-31 complete modern shock set with brackets. Only one hole to drill in rear cross-member. Can be drilled with body on frame.	325.00	A-18055	Dogbone shock link	5.20
A-18014 MT	1928-31 Modern shock set. (Must drill or weld to front axle)	300.00	A-18058 S	Rubber seals for tubular links	4.50
A-18015	Right front or left rear shock, best made	150.00	A-18059	Metal caps for shock (set of 8) link seals	6.40 set
A-18015 FR	1928-31 Friction style shock. Bolts in place of original shocks. Adjustable and also powder coated. Set of 4.	400.00	A-18060 A	Shock link ball seat	1.10
A-18015 MB	Shock mounting bolt set	6.40 set	A-18060 S	Dogbone shock link bushing (set of 8)	4.50 set
A-18015 SET	Shock absorber set complete with tubular shocks, links, arms, seals & mounting bolts.	725.00	A-18060 T	Teflon tubular link shock ball seats. Easy action does not need grease. Set of 16 for 4 shocks.	19.00 set
A-18016	Left front or right rear shock, best made	150.00	A-18061	Shock link plug	1.45
A-18037 A	Shock absorber needle valve set (Hex head) 1930-31	49.50 set	A-18062	Shock link spring	.70
A-18037 B	Shock absorber needle valve set (square head) 1928-29	49.50 set	A-18063 BS	Tubular shock link with all internal parts	18.00 ea.
A-18047 B	Front shock arm	24.00	A-18064	Shock link sliding spacer	.70
A-18047/52 MB	Shock arm bolt set	6.00 set	A-18096	Shock absorber seal kit	24.00
A-18052 B	Rear shock arm	24.00	A-18097	Rear perch and shock arm stud	2.50
			A-18099	Shock absorber fluid (pint)	3.00

# Pedal Covers

NUMBER	NAME OF PART	PRICE
A-18422 BS	Duplicate pedal covers, black, 1929-31	3.20 pr.
A-18422 RS	Duplicate pedal covers, red, 1928	Disc.
A-18422 FUL	Deluxe accessory, Fulton pedal covers for brake and clutch.	27.50 pr.
A-18423 FUL	Deluxe accessory, Fulton accelerator pedal cover.	28.50 ea.



A-18422 BS  
A-18422 RS



A-18422 FUL

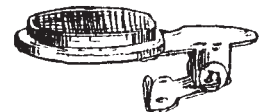

A-18423 FUL

# Windwing Brackets

Glass sold separately

★ Official Licensed Product  
Ford Motor Company

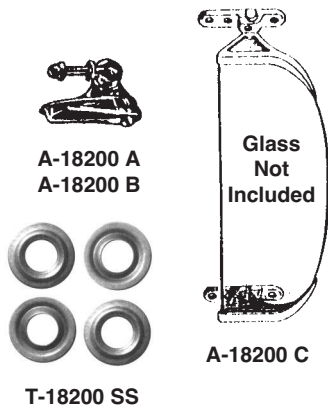

A-18200 E



A-18300

NUMBER	NAME OF PART	PRICE
A-18200 A	1928-29 Open car windwing brackets, complete set	69.50
A-18200 B	1930-34 Open car windwing brackets, complete set	69.50
A-18200 C	1928-31 Closed car windwing brackets, mounts with screws, must drill holes in door to mount, complete set	69.50
A-18200 D	1928-31 Closed car windwing brackets, no holes needed, brackets mount in window track, complete set.	70.00
A-18200 E	1928-35 Windwing bracket rubber for open cars. These rubber pads are made to fit the original stamped windwing brackets. Set of 4. These fit A-18200 A and A-18200 B only. Raised area may need to shaved off	3.50
A-18200 SS	1930-31 Tension washer, original annular groove design (4 pc)	2.50
A-18300	Traffic light finder. Authentic reproduction for straight windshield cars of the 1920's and 1930's.	5.00

# Windwing Glass

Brackets sold separately

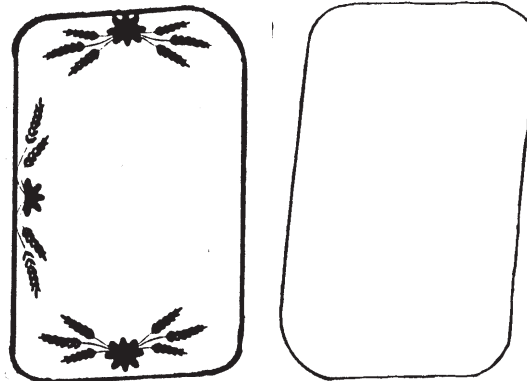

A-18201 CE

A-18201 C

This is plain tempered safety glass with polished edges.

NUMBER	NAME OF PART	PRICE	NUMBER	NAME OF PART	PRICE
A-18201 A	1928-29 Roadster/touring	40.00	A-18201 DE	1928-29 Closed cars, etched	62.00
A-18201 AE	1928-29 Roadster/touring	63.00	A-18201 E	1930-31 Coupe/sedan, plain	41.50
A-18201 B	1930-31 Standard roadster/touring	41.00	A-18201 EE	1930-31 Coupe/sedan, etched	58.00
A-18201 BE	1930-31 Standard roadster/touring	Disc.	A-18201 F	1931 Victoria, plain	43.00
A-18201 C	1930-31 Deluxe roadster/touring	40.00	A-18201 FE	1931 Victoria, etched	Disc.
A-18201 CE	1930-31 Deluxe roadster/touring	56.00	A-18201 G	1931 Slant windshield sedan	41.00
A-18201 D	1928-29 Closed cars, plain	47.00	A-18201 GE	1931 Slant windshield sedan	Disc.
			A-18201 XX	Special order etched glass with rose bud design. Specify year and body style,	111.00

# Accessory Radiator Caps, including Motormeters & Quails, Etc.

\* Official Licensed Product  
Ford Motor Company



A-18352 AR  
A-18352 B



A-18354 PR



A-18354 CW



A-18354 AR-PR  
A-18354 B-PR



A-18354 AR-WR  
A-18354 BR-WR



A-18355 C



A-18355 TQ



A-18355 U



A-18385 A  
A-18385 AT  
A-18385 B  
A-18385 BT

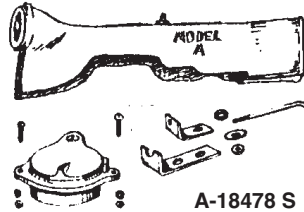

A-18478 S



A-18479



KEY FOB

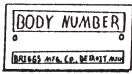

A-18651

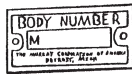

A-18652



A-18356 FH



VAGABOND-L



VAGABOND-S



A-18650

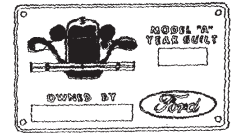

A-18650 OP

NUMBER	NAME OF PART	PRICE	NUMBER	NAME OF PART	PRICE
A-18352 AR	1928-29 Locking cap for motormeter.	43.00	A-18360 BRK	1930-31 Locking cap repair kit	7.00
A-18352 B	1930-31 Locking cap for motormeter	43.00	A-18361 B	Motormeter lower black rubber gasket	1.00
*A-18354 AR PR	1928-29 Plain rim motormeter/locking cap	82.00	A-18361 R	Motormeter upper red fibre gasket	1.00
*A-18354 AR WR	1928-29 Wreath rim motormeter/locking cap	82.00	*A-18775	Decal, Ford oval magnetic & reflective	15.00
*A-18354 B PR	1930-31 Plain rim motormeter/locking cap	82.00	A-18385 A	1928-29 Flying Quail	70.00
*A-18354 BR WR	1930-31 Wreath rim motormeter/locking cap	82.00	A-18385 AT	1928-29 Thermo Quail, has thermometer mounted in center	79.00
*A-18354 CW	1928-31 Wreath rim motormeter	52.00	A-18385 B	1930-31 Flying Quail	70.00
*A-18354 PR	1928-31 Plain rim motormeter	52.00	A-18385 BT	1930-31 Thermo Quail, has thermometer mounted in center	79.00
A-18354 R	Motormeter repair kit	13.00	A-18478 S	1928-31 Manifold heater & valve	72.50
A-18355 C	Solid brass chrome plated wings (to be mounted with motormeter and locking cap) 8 inches	25.00	A-18479	1930-31 Firewall valve kit	9.95
A-18355 TQ	Replacement thermometer for the thermo quail	21.95	*A-18650	1928-31 Data/Patent Plate, with rivets	2.25
A-18355 U	Replacement thermometer for the motor meter	Disc.	A-18650 OP	1928-31 Plate, owners data plate	7.00
A-18356 FH	1928-31 Stainless steel bracket with flags. Fits under locking cap & motormeter	26.00	A-18650 R	Data Plate Rivets	1.25
VAGABOND L	Console for Model A (fits on floor around gearshift - long)	79.97	A-19225	1928-29 Heater door, cast iron. Fits contour of firewall.	Disc.
VAGABOND S	Console for Model A (fits on floor around gearshift - short)	59.97	A-18651	1928-31 Briggs data plate	1.75
			A-18652	1928-31 Murray data plate	2.00
			Key Fob	Specify year of car	2.25
			A-18070	Tool box mounts in front of radiator	175.00
			A-18362 MM	Upper motormeter gasket	1.00

## Novelty Items

NUMBER	NAME OF PART	PRICE
*30	Blue Ford Script Bean Bear 8-9" tall	7.00
A-18663	Wallpaper border 6" high, 15' long. Pre-pasted. Beautifully colored. Specify cars or trucks.	12.00 roll

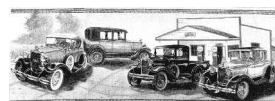

A-18663 - Cars



A-18663 - Trucks

# Stone Guards

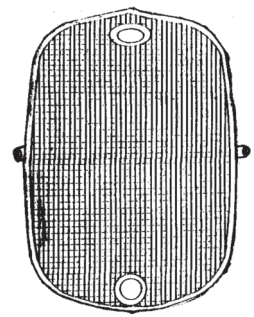

NUMBER	NAME OF PART	PRICE
A-18700 A	1928-29 Stainless steel stone guard	145.00
A-18700 B	1930 Stainless steel stone guard	145.00
A-18700 C	1931 Stainless steel stone guard	145.00
A-18750	1928-31 Stone Guard mounting kit	12.00

# Spring Covers

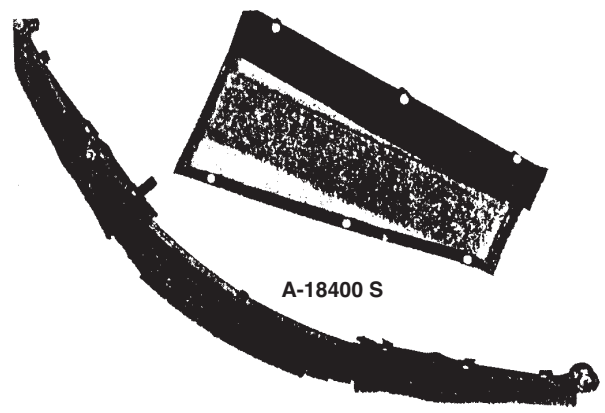

NUMBER	NAME OF PART	PRICE
A-18400 S	Spring covers. Exact duplicate of original	26.50

# Luggage Rack

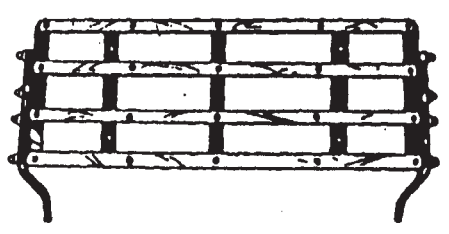

NUMBER	NAME OF PART	PRICE
A-17807	1928-31 Bumper Extender. Extends rear bumper behind luggage rack.	Disc
A-18575 BSS	1928-31 Stainless Steel luggage rack with wood slats. Two end brackets are steel painted black. Import chrome plated steel.	285.00
A-18575 I	Same as above w/wood strips. Import.	125.00
A-18576 AHD	1928-29 Luggage rack brackets	39.00
A-18576 AS	1928-29 Luggage rack adapter bracket (to adapt rack for use with rear-mounted spare)	9.00 pr.
A-18576 BHD	1930-31 Luggage rack brackets	37.00
A-18576 BS	1930-31 Luggage rack adapter bracket (to adapt rack for use with rear-mounted spare)	10.00 pr.
A-18595 EXT	Trunk rack brackets. Extended type for use with rear spares. Open and closed cars except Victoria.	57.00

# Trunks



A-18574-8



A-18576 BS



A-18574

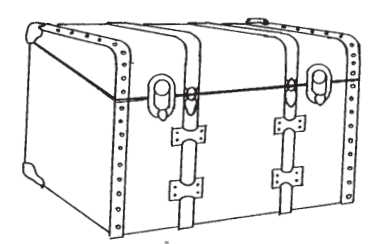

NUMBER	NAME OF PART	PRICE
A-18574 C	Black trunk for sedan back edge is arched to conform to the body	385.00
A-18574 BC	Trunk boot slips over trunk to protect it from the elements. Black. Fits coupe & sedan style trunks	77.00
A-18574 S	Black trunk for coupes and roadsters	385.00
A-18574-8	Locking Trunk latch. Nickel plated.	9.95
A-18574-9	Trunk to Luggage rack straps (black)	27.00 ea.
A-18574-10	Trunk to Luggage rack straps (tan)	27.00 ea.
A-18574 X	Special order trunk - Specify main color, trim color, & style	395.00

**Note:** Trunks may be ordered in tan also.  
Due to recent UPS changes in classification of oversize packages this item will be shipped at the 70 lb. rate.

# Luggage Rack Bolts (stainless)

NUMBER	NAME OF PART	PRICE	NUMBER	NAME OF PART	PRICE
A-18575 1	1 1/4 x 20 Acorn nut	.50	A-18575 4	3/8 - 16 x 1 Carriage bolt	.90
A-18575 2	1/4 - 20 x 3/4 Carriage bolt	.65	A-18575 5	3/8 - 16 x 1 Hex head bolt	.60
A-18575 3	3/8 - 16 x Acorn nut	.70			

# Floor and Floorboards

\* Official Licensed Product  
Ford Motor Company

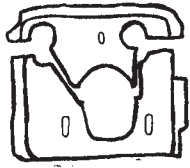

A-35122 S



A-35123 FP



A-35123 MB

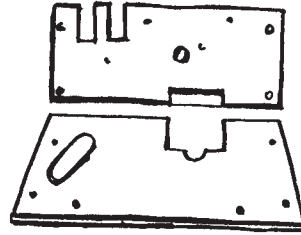

A-35130/31 AS A-35130/31 BS



A-35130/41 AS



A-35150 A

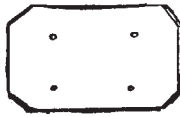

A-35150 B

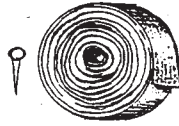

A-35170 AS



A-35130/40 A



A-35202

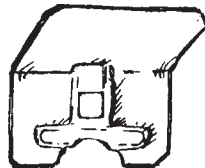

A-35245 BR



A-35245 C



A-80033



A-80034



A-35244



A-35246



A-35247

NUMBER	NAME OF PART	PRICE	NUMBER	NAME OF PART	PRICE
A-35122 S	1928-31 Metal cover plate for felt pads around steering column	5.95	A-35170 AS	1928-31 floorboard seal kit (order 1 kit per floorboard)	5.00
A-35123 FP	1928-31 Felt pad (Fits around steering column)	2.35	A-35202	Floorboard reinforcement strips	13.50 pr.
A-35123 MB	Cover plate mounting kit	1.10	A-35244	1928-31 Accelerator Grommet. Goes around accelerator post. Comes with tacks to nail on. Like the original.	.90
A-35129	1928-31 Tudor sedan storage box. Mounts under rear floorboard	130.00	A-35245 BR	1928-30 Shift lever plate, brake to front	4.00
A-35130/31 AS	1928-29 Front floorboards, EB to front	30.00	A-35245 C	1930-31 Shift lever floor plate	4.00
A-35130/31 BS	1929-31 Front floorboards, EB to right	30.00	A-35246	1928-31 Clip set for shift lever plate	2.50
A-35130/40 A	1928-31 Center tudor floorboard	39.00	A-35247	1928-31 Floor mat studs	5.25
A-35130/41 AS	1928-29 Rear floorboards, Tour & Tudor - Show	39.00	A-80033	1928-31 Front floorboard bolt and washer set	3.00 set
A-35130/41 BS	1930-31 Rear floorboards, Touring & Tudor - Show	39.00	A-80034	1928-31 Rear floorboard bolt & washer set	2.90 set
A-35130 AQ	1928-Early 29 Floorboards emergency brake in front of shifter	56.00			
A-35130 BQ	1929-31 Floorboards emergency brake to right of shifter	56.00			
A-35150 A	1928 Battery cover plate 4 1/8"	7.00			
A-35150 B	1929-31 Battery cover plate 5 1/2"	7.00			

# Sheet Metal

★ Official Licensed Product  
Ford Motor Company

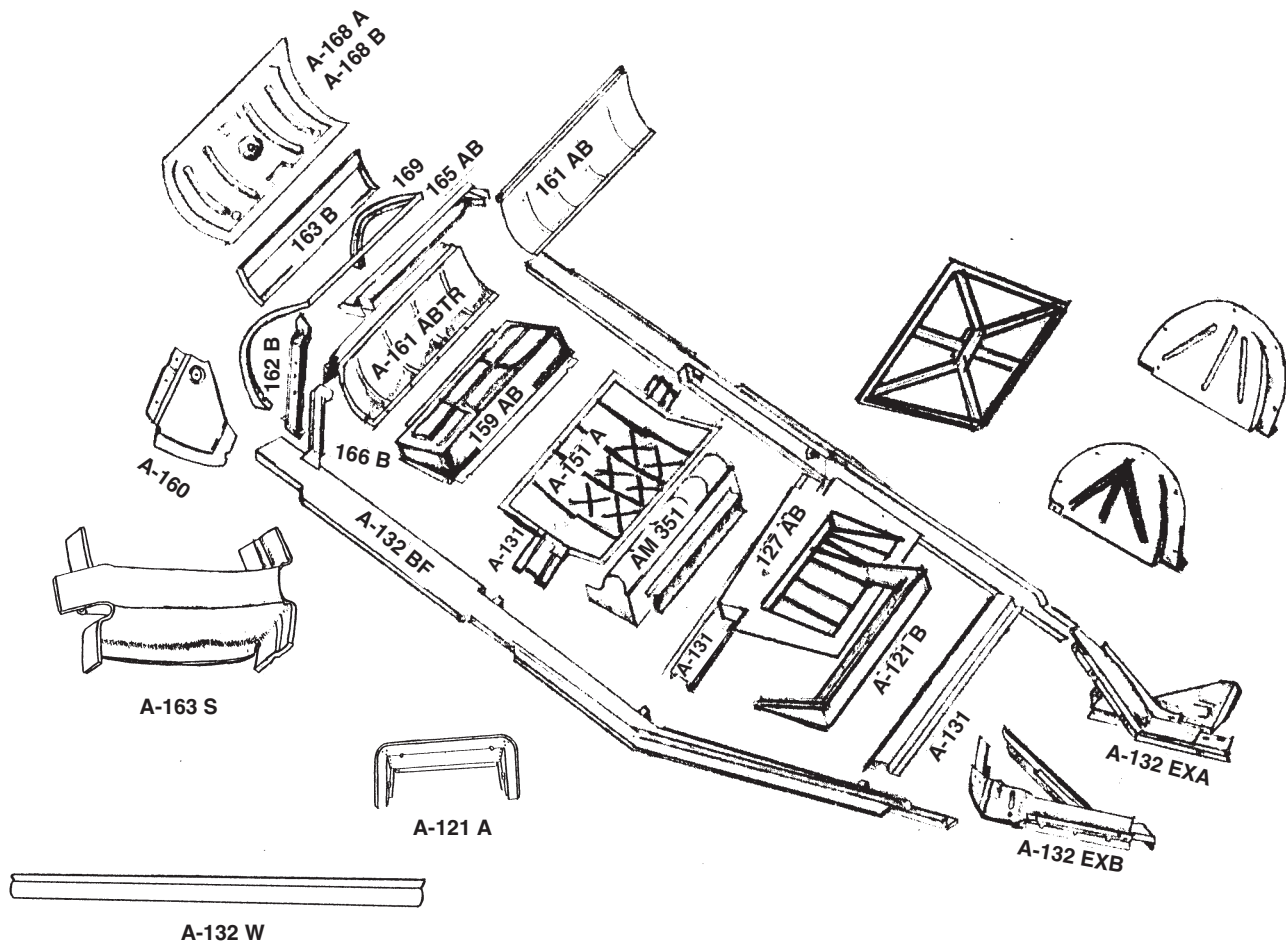

NUMBER	NAME OF PART	PRICE	NUMBER	NAME OF PART	PRICE
A-121 A	Front seat platform, 1928-29 Roadsters and Phaeton	85.00	A-158 AB	1928-31 Frame horns	55.00 pr.
A-121 B	Front seat platform, 1930-31 Phaeton and Roadster	95.00	A-159 AB	Rumble seat platform, Coupe and Roadster	90.00
A-127 AB	1928-31 Roadster and Phaeton front seat curtain pan, fits under front seat	89.00	A-159 ABD	Rumble seat platform w/original design, best made	95.00
A-129 B/125 B	1930-31 Roadster package tray mounting section (2 pc.)	124.00	A-160	1928-31 Triangular pieces that fit on each side of the trunk compartment at the rear-curved inner panel fastens to these pieces.	70.00 pr.
A-131	Body channels; these channels run across car between sub rails (we need the body style) 1928-31 All, except 1930-31 Coupe	70.00 set	A-161 AB	Curved inner panel below deck lid, 1928-31 Roadster, and 1930-31 Coupe with rumble seat	59.00
A-131 B	Body channels, 1930-31 Coupe only	70.00 set	A-161 ABTR	Curved inner panel below deck lid, Coupe and Roadster, without rumble seat. Trunk style cars	89.00
A-132 BF	1930-31 Roadster subrails, runs along side of body, Full length	295.00 pr.	A-162 A	1928-29 Rumble hinge brace	59.00 pr.
A-132 AF	1928-29 Roadster full length subrails	295.00 pr.	A-162 B	1930-31 Rumble hinge brace	59.00 pr.
A-132 B	1930-31 Roadster subrails, runs along side of body, rear half	195.00	A-163 A	Outer panel below deck lid; 1928-29 Roadster 9-1/4" wide	65.00
A-132 A	1928-29 Roadster subrails, rear half	195.00	A-163 B	Outer panel below deck lid; 1930-31 Coupes and Roadsters, panel has beads across bottom	65.00
A-132 EXA	1928-29 Front subrail & floorboard extension. 4 pc. set	195.00 set	A-163 S	Fits behind the panel below the deck lid. Assists in supporting rear mount spare tire.	42.00
A-132 EXB	1930-31 Fr. subrail & floorboard Ext. 4 pc. set	250.00 set			
A-132 W	Beaded panel below door on cars with wooden subrails	48.00			
A-151 A	Trunk and rumble compartment angle floor pan; 1928-29 Coupes and 1928-31 Roadsters	69.00			

# Sheet Metal (continued)

★ Official Licensed Product  
Ford Motor Company

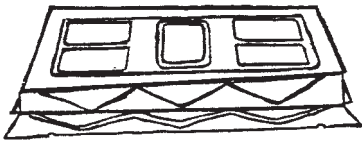

A-159 ABD

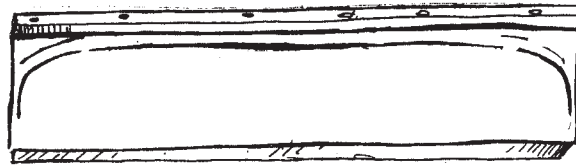

A-167 A  
A-167 B



A-317 A

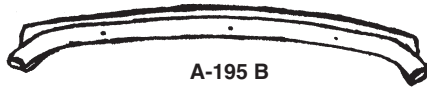

A-195 B



A-196 A



A-317 BS



A-321 A

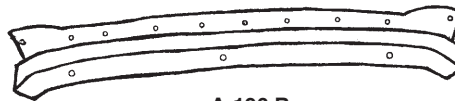

A-196 B

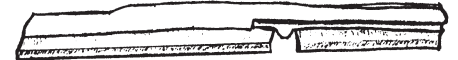

A-332 A  
A-332 B



A-342

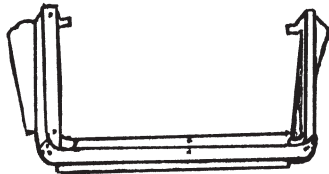

A-321 BASE



A-335 B

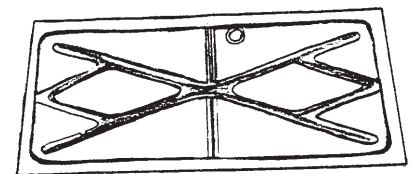

A-335 ADS

**\*\*NOTE: UPS NOW CHARGES 70 POUND RATE ON THESE ITEMS.**

NUMBER	NAME OF PART	PRICE	NUMBER	NAME OF PART	PRICE
A-165 AB	1928-31 Coupe & roadster heavy rear crossmember - goes on the end of the subrails - Below the deck lid panel fastens to it.	185.00	A-317 A	1928-29 Coupe & sedan sun visor	65.00
A-166 A	1928-29 Roadster front trunk or rumble compartment brace	59.00 pr.	A-80049	1928-29 Coupe and tudor sunvisor mounting kit	3.00
** A-166 B	1930-31 Roadster & coupe front trunk or rumble compartment brace	59.00 pr.	A-317 BS	1930-31 Coupe, tudor & pickup steel sunvisor, not 100% authentic, but will work	140.00
** A-167 A	1928-29 Roadster panel above deck lid	200.00	A-321 A	Front seat platform, 1928-29 sport and standard coupe and cabriolet	85.00
A-167 B	1930-31 Roadster panel above deck lid	200.00	A-321 B	1930-31 Coupe seat assy. Less track assy.	340.00
** A-168 A	1928-29 Rumble seat lid, all steel inner & outer panel. No latch or hinges	550.00	A-321 BASE	U-shaped piece that coupe seat assy. fastens to 1930-31	85.00
A-168 B	1930-31 Rumble seat lid, all steel inner & outer panel. No latch or hinges	550.00	A-332 A	1928-29 Coupe subrails, rear half	195.00
A-168 SK	1928-31 Deck lid skin only	250.00 ea.	A-332 AF	1928-29 Coupe full length subrails	295.00 pr.
A-169 A	1928-29 Coupe & roadster rain gutter that goes around trunk or rumble lid opening	240.00	A-332 B	1930-31 Coupe subrails, rear half	195.00
A-168 AT	1928-29 Coupe & Roadster trunk lid. All steel inner & outer panel. No latches or hinges	550.00	A-332 BF	1930-31 Coupe full length subrails	295.00 pr.
A-169 B	1930-31 Coupe & roadster rain gutter that goes around trunk or rumble lid opening	240.00	A-334	1928-29 Coupe panel under seat frame	50.00
A-168 BT	1930-31 Coupe & Roadster trunk lid. All steel inner & outer panel. No latches or hinges	550.00	A-335 ADS	1928-29 Coupe, roadster pickup, 1929 fordor phaeton, 1930-31 closed cap pickup die stamped panel under front seat	59.00
A-195 A	1928-29 Roadster dash rail.	230.00	A-335 B	1930-31 Coupe pan under front seat die stamped	80.00
A-195 B	1930-31 Dash rail for roadster, phaeton & pickup. All steel US made	265.00	A-342	1928-29 Tudor sedan & coupe header panel above windshield	73.00
A-196 A	1928-29 Dash reinforcement bar. Ties cowl post together.	115.00 ea.	A-366 A	1928-29 Coupe trunk or rumble compartment brace	59.00
A-196 B	1930-31 Dash reinforcement bar. Ties cowl post together.	115.00 ea.			

# Sheet Metal *(continued)*

★ Official Licensed Product  
Ford Motor Company

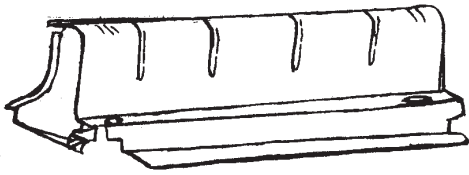

AM-350

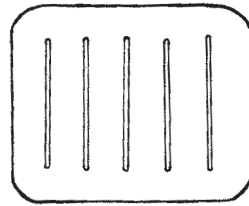

A-375 B

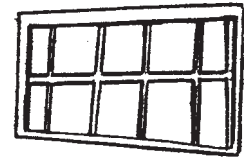

A-351 E  
A-635 A

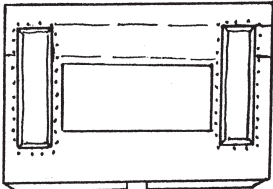

A-455 B

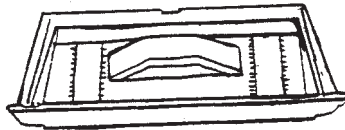

A-457 B

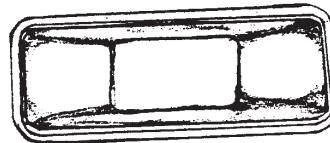

A-458

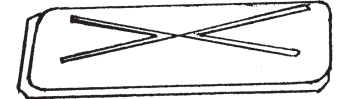

A-635 B



A-41000 U3  
A-41000 U4

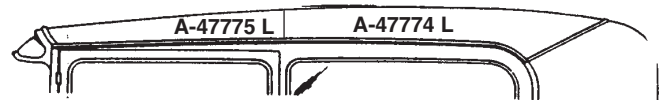

A-47775 L A-47774 L

NUMBER	NAME OF PART	PRICE	NUMBER	NAME OF PART	PRICE
AM-350	1928-29 Seat riser, coupe and roadster	75.00	A-635 B	1930-31 Cabriolet under seat pan. Also fits some late 1931 Coupes & S.W.	67.00
AM-351	1930-31 Seat riser, roadster only	75.00	A-727 A	Early 1928 Phaeton curtain pan fits under rear seat	90.00
A-351 E	Flat floor pan behind front seat; 1930-31 coupes (only) (die stamped), used with or without rumble seat	55.00	A-757 A	Rear seat frames, 1928-29 Touring, complete w/floor pan & hump	295.00
AM-352	1930-31 Seat riser, cabriolet	75.00	A-1046	1928-29 Roadster & roadster pu door (left)	545.00
A-361 A	AM-127 Curved inner panel below deck lid, 1928-29 coupes and cabriolets with rumble seat; also 1929-31 cabriolets	59.00	A-1046 B	1930-31 Roadster and roadster pick-up left door	545.00
A-363 A	Outer panel below deck lid; 1928-29 Coupe 7-1/2" wide	65.00	A-1047	1928-29 Roadster & roadster pu door (right)	545.00
A-375 B	1930-31 Coupe metal roof top. Converts fabric top to all steel top. Crating fee to ship \$35.00	275.00	A-1047 B	1930-31 Roadster and roadster pickup right door	545.00
A-432 A	1928-29 Tudor & phaeton subrails, rear half	195.00	A-41000 U1	Panel above windshield, 1929 town sedan & fordor sedan, behind visor	80.00
A-432 AF	1928-29 Tudor & phaeton full length subrails, also 1928-29 ccpu front	295.00 pr.	A-41000 U3	Panel above windshield, 1930-31 coupe	80.00
A-432 B	1930-31 Tudor & phaeton subrails, rear half	195.00	A-41000 U 4	Panel above windshield, 1930-31 tudor & pickup	80.00
A-432 BF	1930-31 Tudor & phaeton full length subrails	295.00 pr.	A-47774 L	1928-31 Tudor rear roof panel drops 1" below gutter recess & 1" beyond rear moulding recess, left side	Disc.
A-455 A	1928-29 Floor pan under tudor rear seat frame	69.00	A-47774 R	Same as above for right side	Disc.
A-455 B	1930-31 Floor pan under tudor rear seat frame	69.00	A-47775 L	1928-29 Tudor curved roof panel above door, left	99.00
A-457 A1	Rear seat frames, 1928-29 Tudor Sedan with hump panel	285.00	A-47775 R	1928-29 Tudor curved roof panel above door, right	99.00
A-457 B	Rear seat frames, 1930-31 Tudor Sedan with hump panel	285.00	A-47776 L	1930-31 Tudor curved roof panel above door, left	130.00
A-458	Crossmember hump cover, stamped	75.00	A-47776 R	1930-31 Tudor curved roof panel above door, right	130.00
A-465 AB	1928-31 Tudor & touring heavy rear crossmember - goes on the end of the subrails	185.00	A-619	1929-31 Cabriolet trunk & rumble angled floor pan	75.00
A-475 B	1928-31 Sedan metal roof top (In store pick up only)	450.00	A-635 A	1930 Cabriolet trunk flat floor pan 68-B	55.00
			A-80049	1928-29 Sunvisor installation kit	3.00



# A Bodies

★ Official Licensed Product  
Ford Motor Company

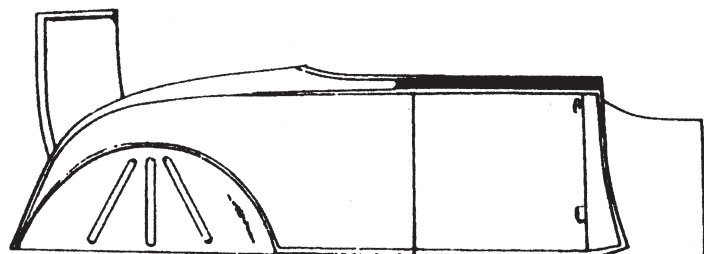

AF-100 A

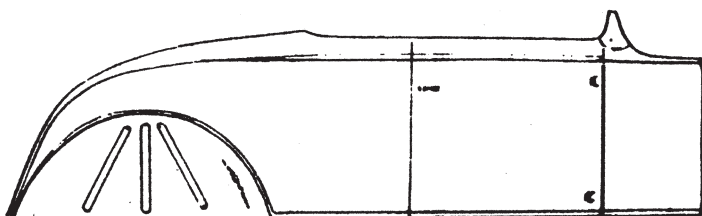

AF-100 B

NUMBER	NAME OF PART	PRICE
AT-100 A	1928-29 Roaster pickup cab - All steel, without gas tank. You mount your own original tank. Shipped FOB from factory	4,500.00
	Crating charge	300.00
AF-100 A	1928-29 Roadster body - All steel without gas tank. You mount your own original tank. Shipped FOB from factory	6,500.00
	Crating charge	500.00
AT-100 B	1930-31 Roadster pickup cab - All steel without gas tank. You mount your own original tank. Shipped FOB from factory	4,700.00
	Includes sub stanchions fitted to body	
	Crating charge	300.00
AF-100 B	1930-31 Roadster body - All steel without gas tank. You mount your own original tank. Shipped FOB from factory	6,700.00
	Includes sub stanchions fitted to body	
	Crating charge	500.00
AT-100 B Ext.	1930-31 Roadster -pickup extended cab. Cab extended 6 inches. Used with stock frame, fenders, splash aprons, etc. Includes sub stanchions fitted to body	5,100.00
	Shipped FOB from factory	
	Crating charge	300.00

# Pickup Sheet Metal

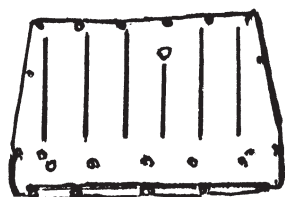

A-334 B

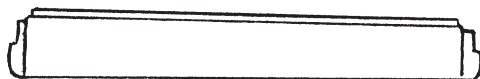

A-831 B

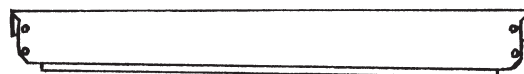

A-841

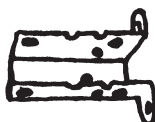

A-839

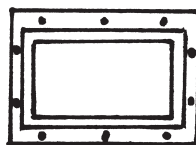

A-37639 APU



A-37639 BPU

NUMBER	NAME OF PART	PRICE	NUMBER	NAME OF PART	PRICE
A-334 B	1928-29 Closed cab pu curtain pan under seat panel with holes & beads pressed in	65.00 ea.	A-839	1930-31 Pickup rear roof wood bracket. Connects side wood rail above door to the door post. 2 needed	11.25 ea.
AM-579	1928-31 Pickup panel between cab and bed	42.00	A-839 BT	1930-31 PU rear roof wood bracket bolt kit	2.75
A-817 A	1928-29 Closed cab pickups sun visor & 1926-27 Closed car, coupe & 2 dr.	85.00	A-841	1928-29 CC PU header panel above windshield	74.75
A-817 VK	1928-29 Closed cab pickup visor cover kit, black cobra material, complete	65.00	A-850 B	1930-31 closed cab pickup lower patch w/bead	55.00
A-821 A	1928-29 Closed cab pickup seat frame	75.00	A-890	1928-29 Closed cab mail pouch - pair	23.00
A-821 A1	1928-29 Roadster pickup seat frame	75.00	A-972 AB	1928-31 Pickup bed metal center pan	32.50
A-821 B	1930-31 Closed cab pickup seat frame	75.00	AWD-1225	Narrow bed pickup wood for floor of of bed	238.00
A-828	1928-29 Closed cab pickup corner patch panels	305.00 pr.	A-37639 APU	1928-29 Closed cab pickup inside rear window frame	32.00 ea.
A-830	1928-29 Closed cab pickup, window panel, die stamped	245.00	A-37639 BPU	1930-31 Closed cab pickup inside rear window frame	82.00
A-831	1929 Pickup bottom rear closed cab panel, Die stamped	225.00	A-47776 PL	1930-31 Pickup left curved roof panel	140.00
A-831 B	1930-31 Pickup closed cab rear cross-member	76.25	A-47776 PR	1930-31 Pickup right curved roof panel	140.00
A-821 BI	1930-31 Roadster PU seat frame	75.00			
A-836 ESL	1928-29 Closed cab pickup door skin left	103.00			
A-836 ESR	1928-29 Closed cab pickup door skin right	103.00			

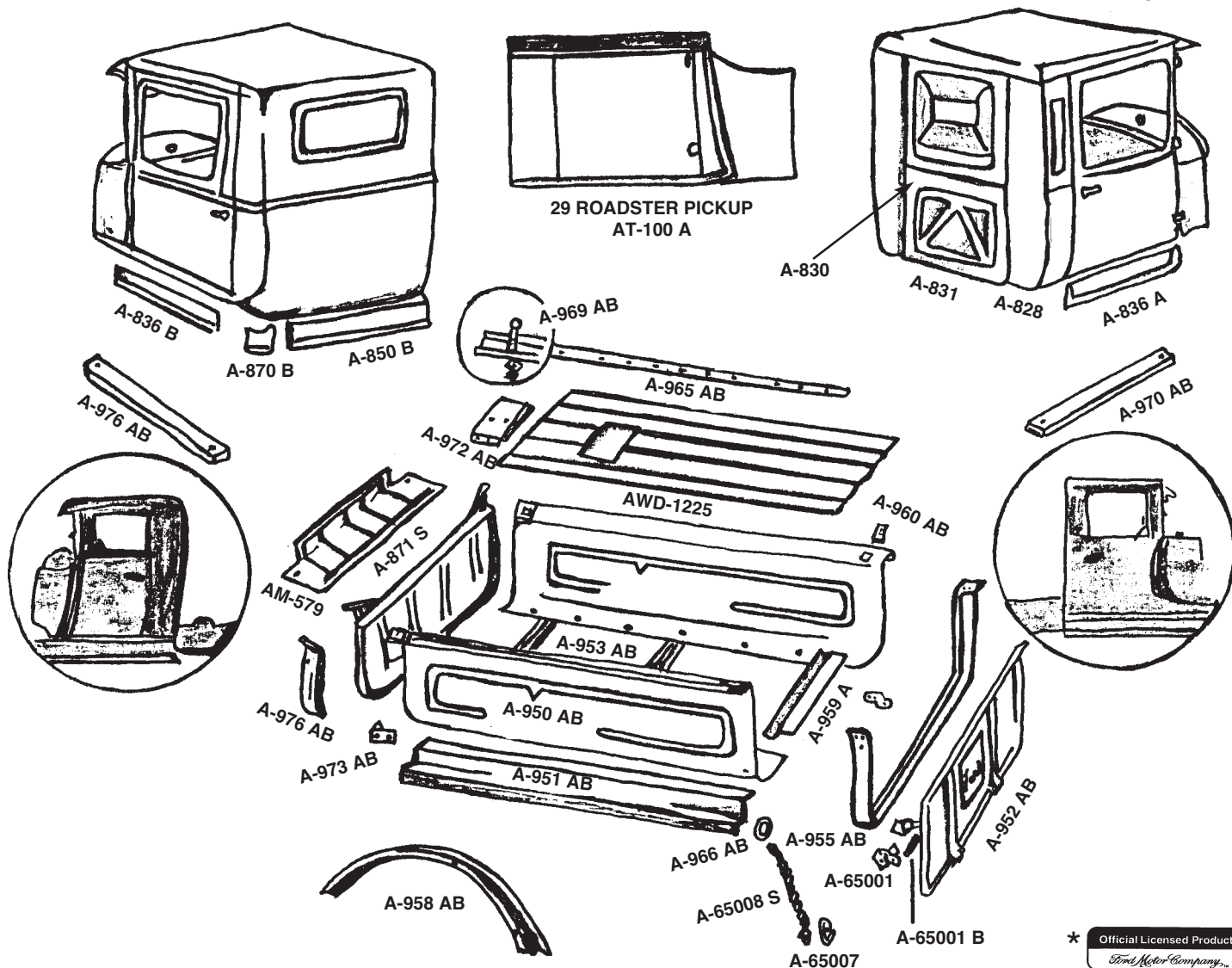

\* Official Licensed Product  
*Ford Motor Company*

## 28-31 A Pickup Beds

NUMBER	NAME OF PART	PRICE	NUMBER	NAME OF PART	PRICE
A-870 B	1930-31 Closed cab pickup rear corner patches	42.00 pr.	A-960 AB	1928-31 PU bed front stake pocket reinforcement plates (4 pc. set)	39.00 set
A-871 S	Front bed panel with top corner bracket spotwelded on it.	115.00	A-965 AB	1928-31 PU bed strips with prepunched holes (set of 4)	59.00 set
A-874	1928-31 Pickup bed rear cross member patch, used to repair bottom of u channel	43.00	A-965 ABS	1928-31 PU bed strips with holes prepunched out of stainless steel (set of 4)	85.00 set
A-950 AB	1928-31 PU bed sides only no attaching parts	550.00 pr.	A-970 AB	1928-31 PU bed sills, these are the hardwood pieces that go between bed & frame	60.00 pr.
A-951 AB	1928-31 PU bed subrails. These are heavy support rails where wood mounting bed sill goes	195.00 pr.	A-971 AB	PU bed rivet kit	10.00
*A-952 AB	1928-31 PU tail gate, has all brackets for mounting	260.00	A-972 AB	1928-31 Pickup bed center pan	32.50
A-953 AB	1928-31 PU bed cross channels, these are the two support channels that run crossways in bed.	90.00 set	A-972 ABS	1928-31 Pickup bed center pan - stainless	4800
A-955 AB	1928-31 PU u channel this is the part that the rear tail gate brackets hook to, it is also rear stake pockets	250.00	A-973 AB	Metal brackets that hold wooden subrails in to bed	42.00 pr.
A-958 AB	1928-31 Rear fender spacers that go between bed and the rear fenders	125.00 pr.	A-975 AB	1928-31 Model A pickup bed. This is a complete bed with tailgate. Just paint it and bolt to frame. Shipped FOB.	1,675.00
A-959 A	Z-Shaped channel that goes on top of rear u channel	35.00		Crating Charge	300.00
			A-975 AB EXT	Roadster pickup bed. Used only with extended roadster pickup body.	1,900.00
				Crating Charge	300.00
			A-975 BT	1928-31 Pickup bed to frame bolt set	5.25 set
			A-976 AB	Front stake pockets for a pickup bed	75.00 pr.

# Rumble Seat Parts

\* Official Licensed Product  
Ford Motor Company

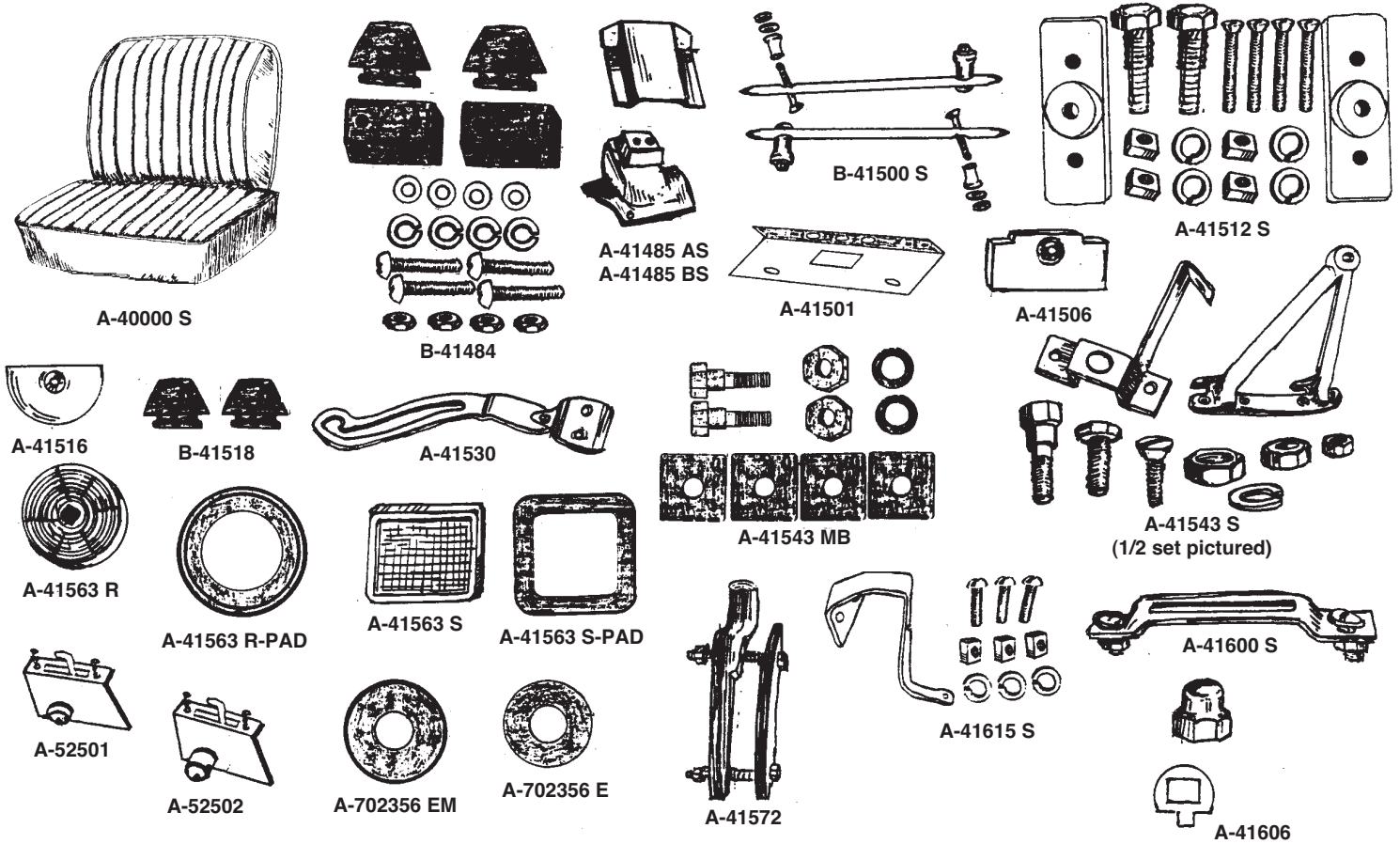

NUMBER	NAME OF PART	PRICE	NUMBER	NAME OF PART	PRICE
A-40000 FC	1928-31 Black vinyl with sponge backing fender cover keeps passengers from scratching car when getting in or out of rumble seat	14.00	A-41530	Deck lid support assembly, 1928-32 coupe & roadster w/o rumble seat	16.95 ea.
A-40000 S	1928-31 Rumble seats, unholstered in black with wide pleats, ready to install	Disc.	A-41543 MB	Rumble hinge pivot bolt kit	5.00 set
B-41484	1928-32 Rumble lid bumper kit	2.95	A-41543 S	1928-31 Rumble seat hinge kit (Complete Set)	26.50
A-41485 AS	1928-29 Rumble lid stop kit, Inc. stops, platform supports and bumpers	14.95	A-41563 R	Late 29-31 round aluminum step plate	6.00
A-41485 ASE	1928-29 USA Mfg. Rumble lid stop kit	60.00	A-41563 R-PAD	Moulded rubber pad, round	2.00
A-41485 BS	1930-31 Rumble lid stop kit, includes stops platform supports and bumpers	14.95	A-41563 S	1928-29 Aluminum step plate with mounting bolt, square, used until Feb. 1929	8.50
A-41485 BSE	1930-31 USA mfg. Rumble lid stop kit.	60.00	A-41563 S-PAD	Moulded rubber step plate pad, square	2.25
A-41500 BT	Grab handle mt. bolt kit (included in A-41500 S)	1.75	A-41572	Rumble step plate, rear bumper bracket (cast iron)	6.95
A-41500 S	1928-31 Roadster rumble seat grab handles, chrome	31.00	A-11572 A	1928-29 Step plate bracket	37.00
B-41500 S	1928-31 Stainless steel rumble seat grab handles	43.50 pr.	A-41600 S	Rumble striker plate	2.40
A-41501	1928-31 Rumble grab handle support plate. Mount under quarter panel to provide support for B-41500 S	25.20 pr.	A-41606	Original type rumble lid locking handle, acorn nut and lock washer	1.75
A-41506	1928-31 Rumble seat lid alignment plates, rectangular	3.75 pr.	A-41615 S	1928-31 Coupe and roadster trunk lid striker plate	6.50
A-41512 S	Deck lid hinges for cars with trunks.	50.00	A-52501	1928-31 Trunk lid latch. 1" tall. 1928-29 Rumble lid latch. Import	12.95
A-41516	1928-31 Trunk lid alignment plates (for cars w/trunk only) half round	5.25 pr.	A-52501 AX	1928-29 Coupe & Roadster rumble latch 1928-32 Trunk latch	29.75
B-41518	1928-31 Rubber bumpers for the upper corner of rumble lid and for lower corners of deck lid.	1.75 pr.	A-52502	1930-31 Rumble lid latch. 1 1/2" tall. Import	12.95
			A-52502 BX	1930-34 Roadster & 1930-32 5 window Coupe rumble latch, 1932 3 window Coupe, 1933-34 Roadster & Coupe Trunk latch 2975A-702356 E	.50
				Deck lid handle, grommet (fiber)	.50
			A-702356 EM	Moulded rubber deck lid, handle grommet	2.25
			A-41530 MB	Deck lid support slide bolt kit	3.75

# Top Parts

\* Official Licensed Product  
Ford Motor Company

PART NUMBER	MOULDING TYPE	ALUMINUM MODEL A TOP MOULDINGS LOCATION	APPLICATION (BODY STYLE)①
A-47302-1	Style #1 Extruded Aluminum Flat bottom 5/8 inch wide	Front	Coupes: 45-B Sedans: 155-A,B,C,D; 165-A,B,C,D; 170-A,B Victoria: 190-A (Additions) 5 ft. piece, straight see original 13.95 ea.
A-47302-2	Style #2 Extruded Aluminum Flat bottom 1/2 inch wide	Front	Tudor: 55-B (Additions) Sedans: 160-A,B,C see original Commercial: 82-B; 130-B 13.95 ea. 5 ft. piece, straight
A-47302-3	Style #3 Extruded Aluminum Ribbed bottom 5/8 inch wide	Sides and/or Rear	Coupes: 45-B before 5/31 (Additions) Sedans: 155-A,B,C,D; 165-A,B,C,D; 170-A,B see original 10 ft. Coil 27.00

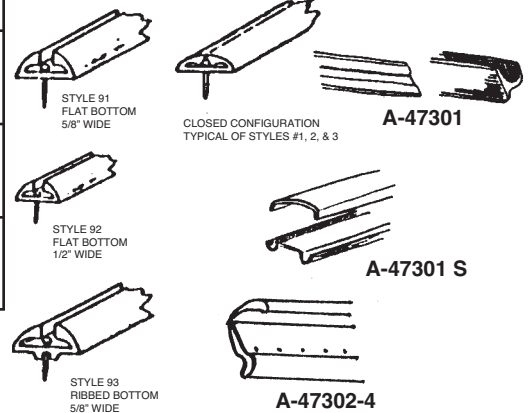

**\*\*NOTE:** (1) Other body styles may have used this moulding depending on assembly line stock fluctuations.

(2) Late '31 all steel cabs used no front moulding.

See explanation for body style numbers on page 147.

**\*\*Due to recent UPS changes in classification of oversize packages this item will be shipped at the 70 lb. rate resulting in minimum shipping charge of \$13.00 and higher.**

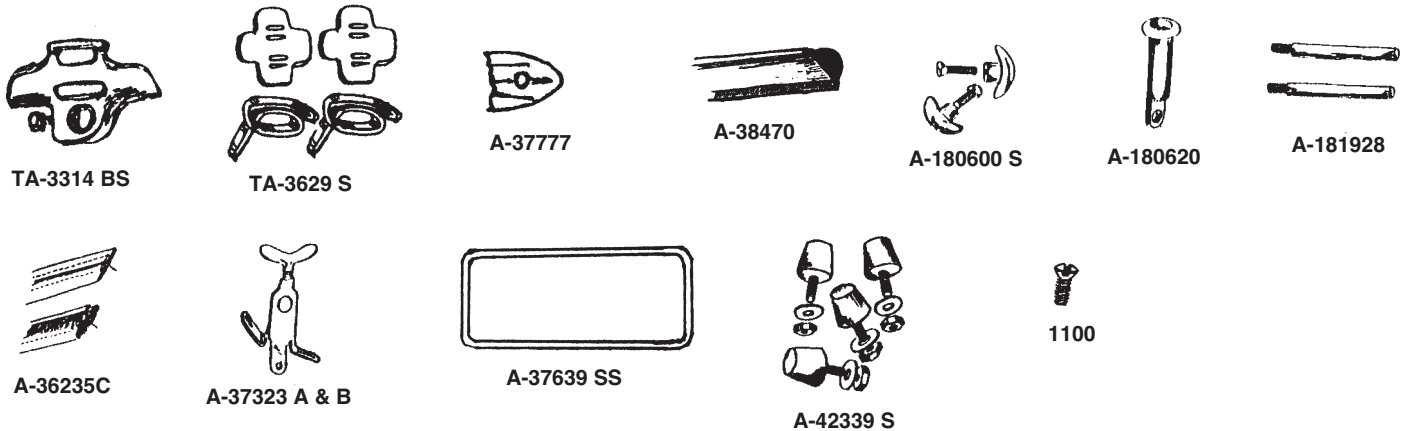

NUMBER	NAME OF PART	PRICE	NUMBER	NAME OF PART	PRICE
TA-3314 BS	1924-29 Top saddle	16.50 pr.	A-37323 B	1930-31 Std. Roadster - touring top hold-down clamps	51.00 pr.
TA-3629 S	1924-29 Top saddle leather pads & straps	15.00 set	A-37639 SS	Window frame, rear - outer S/S for deluxe cars 7" x 16 1/2"	179.95 ea.
A-37777	Hydem welt tips roadster phaeton. 4 required	.50 ea.	A-37639 PL	1928-31 Plain steel rear window frame. Open car 7" x 16-1/2"	160.00
A-37777 V	1930-31 Hydem welt tips victoria	.50 ea.	1100	1928-31 Open car rear window screw set (16 pieces)	1.75 set
A-38470	Rubber insert for top moulding for May 1931 coupe and sedans 160ABC and 1930-31 victoria fits in B-705019	7.95	A-42339 S	1928-31 Roadster top back window frame bumpers	3.00 set
A-180600 S	Roadster top bow "T" bolts	10.00 pr.	A-47300	Black topcoat dressing for water proofing and finishing old top	18.50
A-180620	1931 Deluxe open car side curtain rod socket	8.50 ea.	**A-47301	1928-31 Aluminum 2-pc. snap-on rain gutter. Must be bent to contour of the roof.	21.95 set
A-181928	1928-29 Top saddle studs, stainless	20.95 pr.	A-47301 S	1928-31 Tudor & pickup, 1928-29 coupe, 1929 special coupe, 1928-29 taxi 2-piece style steel top moulding. Correct dome shape on upper piece. 6 ft. length can be used front and rear	15.50
A-36235 C	Hydem welt not original but can be used in place of crown moulding	.65 foot	A-47302-4	Style #4. Extruded aluminum groove on bottom. Used on sedans 160A, B, C. 5 ft. length.	13.95
A-37323 A	1928-29 Roadster and touring top hold-down clamps	51.00 pr.			

# Miscellaneous Top Parts

★ Official Licensed Product  
Ford Motor Company

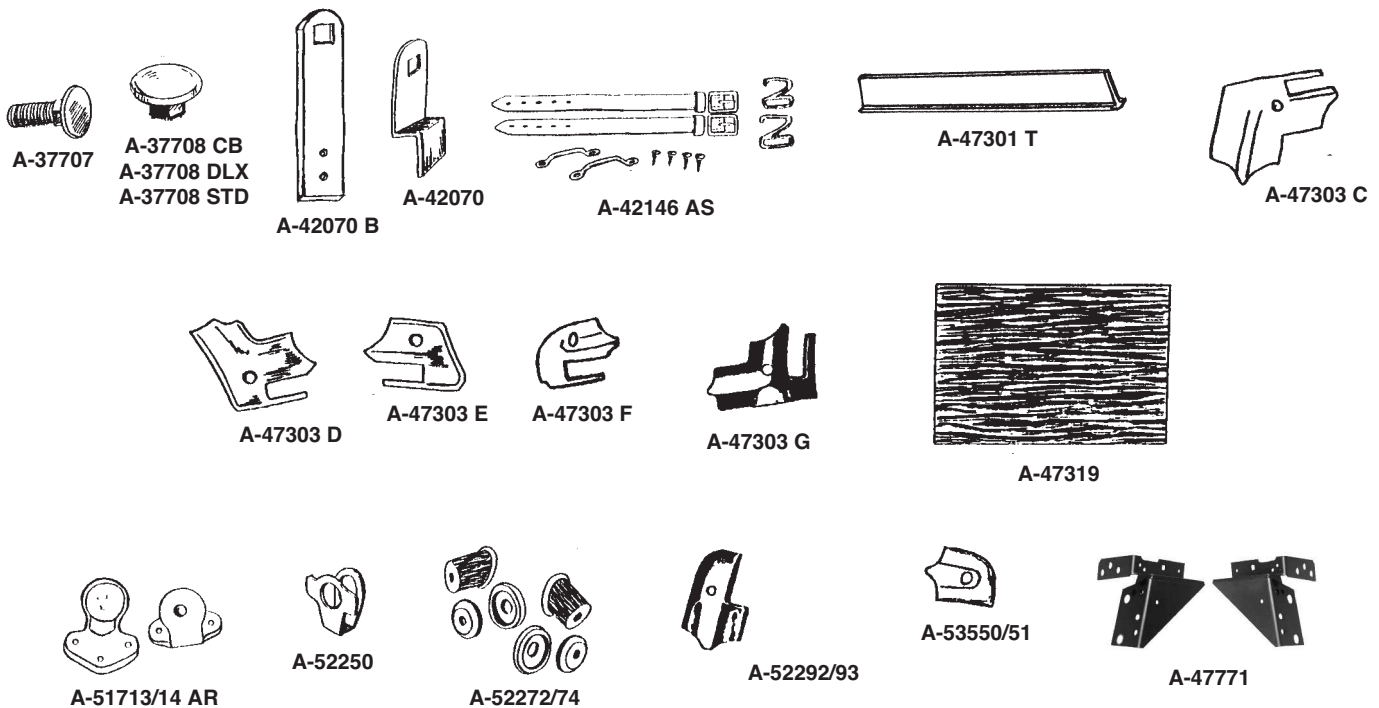

NUMBER	NAME OF PART	PRICE	NUMBER	NAME OF PART	PRICE
A-37707	1928-31 Standard roadster & roadster pickup top prop bolt.	.50	A-47303 F	Goes on rear of drip rails on 1928-29 Briggs	5.00 pr.
A-37707 SS	Top prop knob bolt, stainless steel polished	1.30 ea.	A-47303 G	1928-31 Tudor rear roof drip moulding tips.	5.00 pr.
A-37708 CB	1930-31 Die formed s/s, 1-7/8" diam. Cabriolet	9.75 ea.	A-47304	Wire on hydrem welting	.75 lin. ft.
A-37708 DLX	1930-31 Die formed s/s, 1-1/2" diam.	7.50 ea.	A-47319	Top material - long grained 65" wide. Coupes require approximately 5 feet, Sedans approximately 7 feet.	4.75 lin. ft.
A-37708 SP	1928-31 Sport coupe prop nut 3/8" fine thread	6.25 ea.	A-51713/14AR	1928-29 Sport coupe landau arm bracket, fits inside on wood.	60.00 pr.
A-37708 STD	1924-31 Die formed, 1-1/2" diam. steel, cadmium plated, to be painted.	7.50 ea.	A-51881	1928-29 Sport, Special or Business Coupe 1" wide belt rail moulding.	Disc.
A-42070	1928-29 Open car top bracket, mounts top	9.50 ea.	A-52250	Prop nut lock washer	1.65
A-42070 B	1930-31 Open car top bracket, mounts top	9.50 ea.	A-52270 S	1928-31 Sport coupe landau arm stud set	11.25
A-42146 AS	1928-31 Roadster top prop rest and hook set.	35.50	A-52272/74	Sport coupe landau arm spacer, with black long grain material & four 1-1/2" washers.	64.95 set
A-47301 T	T-strip fits between body panels, straight aluminum	43.95 pr.	A-52292/93	Used on the rear of the door rail on a 1928-31 sport coupe and 1928-29 business coupe.	5.25 pr.
A-170 ST	T-strip between quarter panel and back panel on 28-31 Sedans, steel	44.00 ea.	A-53550/51	Used on the front of the drip rails on 1928-29 sport and business coupe.	5.25 pr.
A-47303 C	1928-29 Briggs front of roof drip moulding tips.	5.50 pr.	B-705019	Top moulding. Late 1931 Coupe, 31 Sedan, 160 A, B, C, and Victoria. 70" long. Needs 2 for coupe, 3 for Sedan	Disc.
A-47303 D	1928-29 Coupe and tudor. Used on left/right front drip rail moulding.	5.00 pr.	A-47771	1930-31 Front roof corner brackets (ties header to side rail) Tudor and closed cab	67.75
A-47303 E	Clips go on at the rear and finish off gutters on 1928-29 coupe and 1928-29 special coupe.	5.00 pr.			

# Windshield & Stanchions & Fasteners

★ Official Licensed Product  
Ford Motor Company

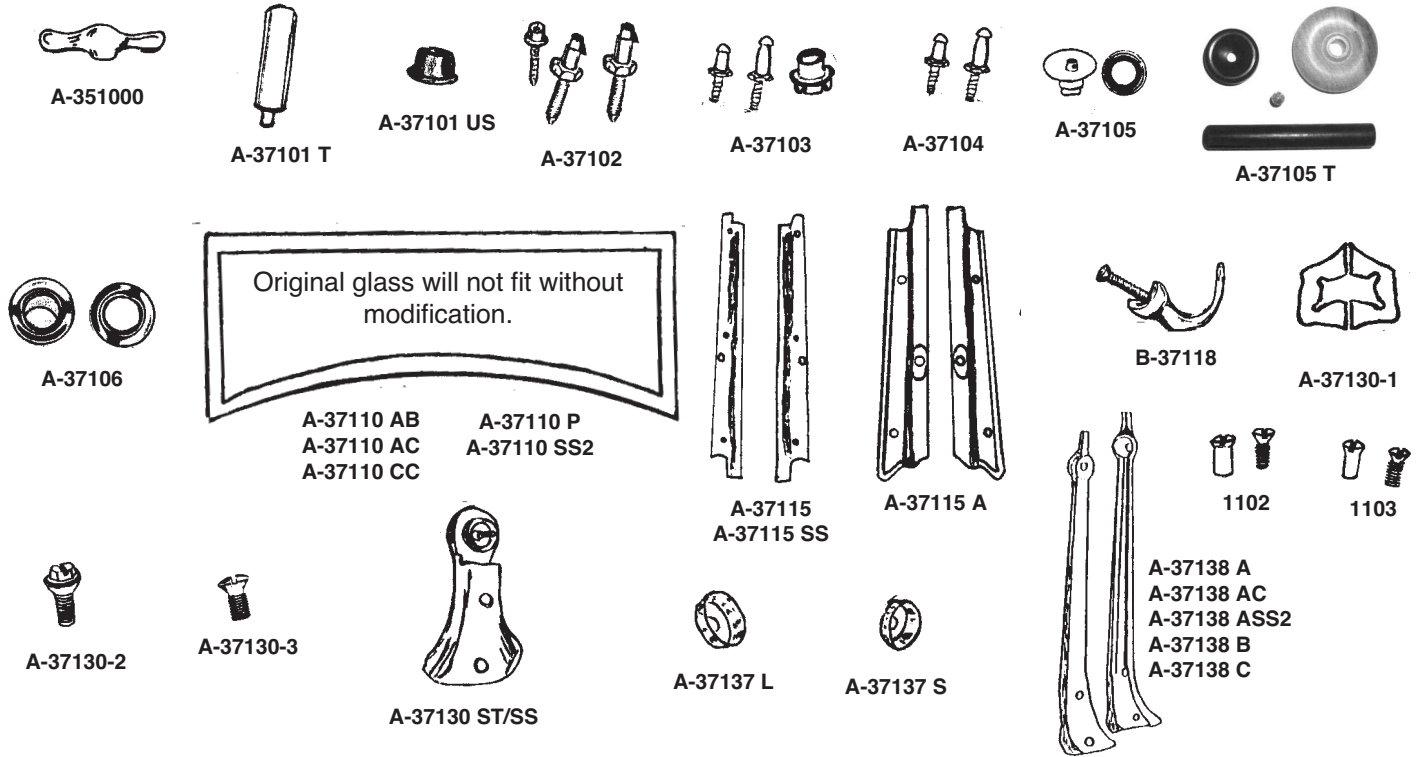

NUMBER	NAME OF PART	PRICE	NUMBER	NAME OF PART	PRICE
1102	1931 Slant windshield door frame tube nut set (10 pieces). 8/32	4.50 set	A-37115 A	1928-29 Windshield garnish mldg., closed car	48.95
1103	Door frame tube nut & screw Briggs straight windshield cars (6 pieces). 6/32	3.75 set	A-37115 SS	1930-31 Same as A-37115, stainless steel	49.95
1141	1928-31 Closed car windshield frame screws	1.50	A-37115 SW	1931 Slant windshield garnish moulding, 4-door	49.95
A-351000	Windshield wingnut	2.75	A-37115 MB	1930-31 Garnish moulding screws. 6 pc. used with A-37115, stainless steel	1.75
A-37101 T	Curtain body socket tool	2.00	B-37118	1928-31 Finger pull w/screw	9.50 pr.
A-37101 US	Side curtain body socket USA made, better quality	5.30 ea.	B-37118 SC	1928-31 Finger pull stainless steel screws	.80 pr.
A-37102	Roadster tack rail fasteners, fastens top to body, Fits: 1928-31 roadster, 1928-29 rdst. pickup, set of 11	30.00	A-37130-1	1930-31 Open car stanchion spacer (2)	8.005 set
A-37102 DBL	Double length nickel stud 8/32 for lift-a-dot	.95	A-37130-2	Late 1931 stanchion mtg. screws, special head, set of 4	5.00 set
A-37102 T	1930 Roadster truck tack rail fastener kit	35.00	A-37130-3	1928-29 Stanchion oval head mtg. screws (4) coarse thread	2.00 set
A-37103	1928-31 Open car fasteners that attach top to windshield frame, set of 18	18.75	A-37130-4	1930-31 Stanchion mounting screws, oval head, fine thread, set of 4	3.00 set
A-37104	1928-35 Roadster, phaeton windshield post curtain studs, set of 12	10.95 set	A-37130 ST	1930-31 Open car sub stanchion for standard or deluxe cars. Lower stanchion that bolts to body	135.00 pr.
A-37105	1928-31 Male side curtain fastener. Fits on side curtain.	7.40 ea.	A-37130 ST/SS	1930-31 Open car sub stanchion for standard or deluxe cars. Lower stanchion that bolts to body (stainless steel)	240.00 pr.
A-37105 T	Side curtain fastener tool. Use to fasten A-37105 on side curtains.	16.50	A-37137 L	1926-31 Large windshield post socket	6.75
A-37106	Cinch eyelet & washer grommet ring	.95 ea.	A-37137 S	1926-31 Small windshield post socket	6.50
A-37110 AB	1928-29 Plain roadster or phaeton windshield frame	245.00	A-37138 A	1928-29 Stamped steel windshield stanchion post for roadster, phaeton, and roadster pickup	180.00 plain
A-37110 AC	1928-29 Chrome Roadster or Phaeton windshield frame	425.00	A-37138 AC	Stainless steel, Same as A-37138 A	255.00
A-37110 CC	1930-31 Chrome deluxe roadster or phaeton windshield frame	425.00	A-37138 ASS2	Stamped stainless steel windshield post stanchion for roadster & roadster pu. Chopped 2".	255.00
A-37110 P	1930-31 Plain standard roadster or phaeton windshield frame	250.00	A-37138 B	1930-31 Deluxe roadster windshield stanchion (complete). Identical to original.	210.00
A-37110 PC	1930-31 Std. windshield frame. Chrome	425.00	A-37138 C	1930-31 Standard roadster windshield stanchion (complete). Identical to original.	280.00
A-37110 SS2	Stainless flat roadster windshield frame. Chopped 2".	475.00	A-37138 CP	1930-31 Std. Roadster windshield stanchions, plain steel	250.00
A-37115	1930-31 Windshield garnish mldg. except slant w/s	36.95 pr.			

# Windshield (continued)

★ Official Licensed Product  
Ford Motor Company

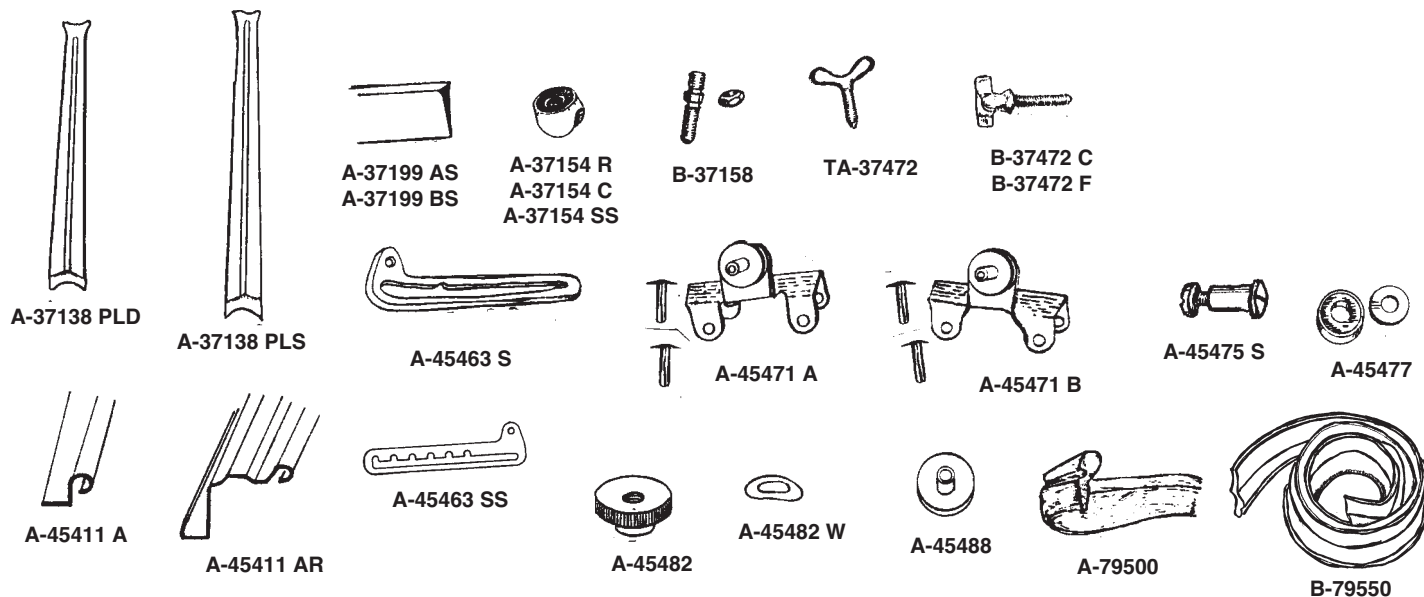

NUMBER	NAME OF PART	PRICE	NUMBER	NAME OF PART	PRICE
A-37138 PLD	1930-31 Stanchion post liners (deluxe open car) (2 required)	12.35 ea.	A-45410 AR	1928-29 Aluminum tudor, coupe, pu & fordor windshield frame. Close duplicate of original w/hinge.	240.00
A-37138 PLS	1930-31 Stanchion post liners (standard open car) (2 required)	22.50 ea.	A-45410 E	1931 Victoria & slant windshield aluminum frame w/hinge	240.00
A-37154 C	Chrome windshield frame cone.	5.65 ea.	A-45411 A	1930-31 Windshield hinge	12.00
A-37154 R	1928-31 Windshield frame cone, plain	5.45	A-45411 AR	1928-29 Windshield hinge	12.00
B-37158	1928-32 Roadster phaeton windshield pivot stud and special cone nut (2 studs and nuts) Duplicate of original.	5.50	A-45463 S	1925-31 Windshield swing arms, original style	8.00 pr.
A-37170	1928-31 Original style windshield curtain snaps.	1.65 ea.	A-45463 SS	1925-31 Closed car windshield swing arms. Satin finished stainless steel with positive stops over 3/4".	23.25 pr.
A-37171	1928-31 Replacement screw in style curtain snaps.	.65 ea.	A-45471 A	1928-29 Closed car windshield frame bracket	9.95 ea.
A-37172	Snaps 1/8" screw type for windshield frame to top. Set of 6	2.75 set	A-45471 B	1930-31 Closed car windshield frame bracket	9.95 ea.
A-37199 AS	1928-29 Windshield rubber, open car	4.50	A-45471 SW	1930-31 Slant windshield hinge bracket.	14.75
A-37199 BS	1930-31 Windshield rubber, open car	4.50	A-45475	1930-31 Windshield swing arm screws used with insert type bracket	.75
TA-37472	Wing nuts for top hold-down clamps	5.25	A-45475 S	1928-29 Windshield slide arm mounting screw and special tube nuts	1.50 pr.
B-37472 C	1930-31 open car thumb screw 5/16" N.C.	4.75	A-45477	1928-31 Windshield slide arm washers	2.25 pr.
B-37472 F	1928-29 open car thumb screw. Fine thread 5/16" N.F.	4.75	A-45482	1928-31 Windshield slide knobs	7.00 pr.
A-45410 A	1930-31 Aluminum, tudor, coupe, pu and fordor windshield frame. Close duplicate of original w/hinge.	240.00	A-45482 W	1928-31 Closed car swing arm pivot spring washer, 4-pc. set	1.50 set
A-37154 SS	1928-31 Windshield frame, cone stainless steel	6.00	A-45488	1928-31 Closed car windshield press in pivot. (Steel nut A-45475 S pivots in this nut)	1.45
			A-79500	1926-31 Closed car windshield rubber (sides and bottom)	3.60
			A-79501	Aluminum windshield gasket rubber	3.95
			B-79550	1928-32 Windshield hinge gasket	2.75

## Filler Trim

NUMBER	NAME OF PART	PRICE	NUMBER	NAME OF PART	PRICE
BWO-3031 L	1930-31 Closed car panel between windshield & gas tank. Fits against windshield bottom. Good quality fiberglass.	99.00	BWO-3031 LV	Same as closed car. Fits Victoria. Fiberglass.	155.00
BWO-3031 S	Same as above. Made of steel.	169.00			

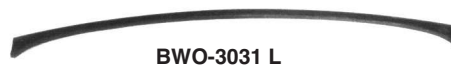

BWO-3031 L

# Window Regulator and Glass Channel and Weatherstripping

★ Official Licensed Product  
Ford Motor Company

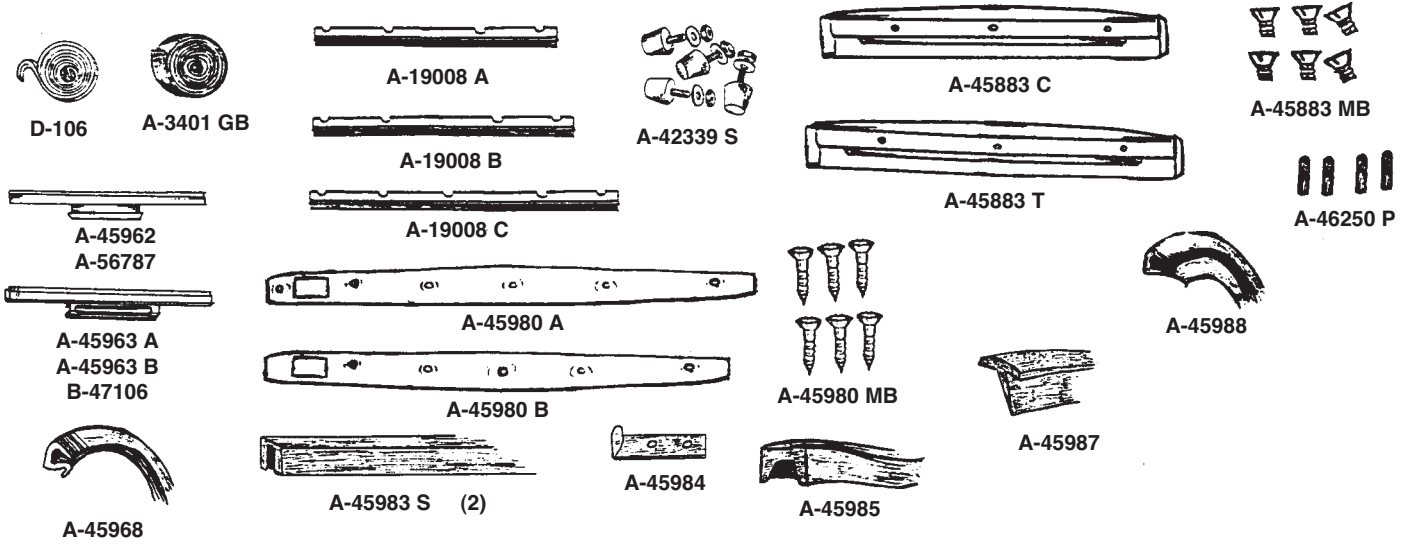

NUMBER	NAME OF PART	PRICE	NUMBER	NAME OF PART	PRICE
D-106	Window regulator spring	9.00	A-45963 B	Metal glass channel, l.h. fordor. Both doors are the same	10.00
A-3401 GB	Glass bed channel, mounts glass in window channel, 10 FEET	7.50	A-45968	Door glass to body seal, w/lip, 6 ft. Used on bottom of door glass for slant windshield cars.	7.50
<p>"T" Rubber anti rattler, complete with aluminum mounting bracket. Fits under inside door moulding and rests against glass. Aluminum bracket replaces the old metal bracket which is sometimes rusted and in too poor condition to accept the new "T" rubber.</p>					
A-19008 A	1928-29 Coupe, 1928-31 tudor front, 1930-31 Pickup upper door seal. Fits under garnish molding	9.00 pr.	A-45980 A	1928-31 Door opening header strips Fits in door opening above door. Fits standard coupe, tudor, special Coupe, 6 hole, except 1930-31 cp.	30.00 pr.
A-19008 B	1930-31 Coupe upper door seal. Fits under garnish molding.	9.00 pr.	A-45980 B	1930-31 Door opening header strips. Fits in door opening above door. Fits coupe. 5 hole.	30.00 pr.
A-19008 C	1928-31 Tudor rear window seal. Fits under garnish molding.	9.00 pr.	A-45980 MB	Door opening header strip mounting screws	1.25 set
A-19008 4DF	1928-31 Fordor front upper door seals.	14.00	A-45983 S	Felt glass run channel	19.50 pr.
A-19008 4DR	1928-31 Fordor rear upper door seals.	14.00	A-45983 SW	Felt glass run channel front doors of slant windshield 4 dr. and Victoria	55.95 set
A-42339 S	1928-31 Roadster top back window frame bumpers	3.00 set	A-45984	Bracket for felt channel - 6 pcs. One set required per channel	1.00 set
A-45883 C	1930-31 Coupe door top cover plate	49.00 ea.	A-45985	Top window sponge, closed cars	2.25
A-45883 MB	Door top cover plate strip mounting screws	1.00 set	A-45987	Angled "T" rubber strip for open car door bottom 50"	5.65
A-45883 T	1928-31 Tudor door top cover plate, 1928-29 Coupe, taxi, and 1928-31 deluxe delivery, 1930-31 pickup.	49.00 ea.	A-45988	1928-31 Closed car bottom door seal. Fits at the bottom of the door between inner panel and door to make a seal. One roll will do car, truck or fordor.	6.25 roll
A-45963 A	Metal glass channel, r.h. fordor, Both doors are the same	10.00	A-46250 P	Inside door handle pins 1/8 x 5/8. Set of 4.	.75 set
A-45962	1928-31 Metal glass channel. Coupe and tudor front	9.50	A-48300	1928-31 Coupe and Tudor rear window metal frame	80.00 ea.
A-45962 SW	1931 slant windshield fordor metal glass channel. Left side.	30.00 ea.	B-47106	1930-36 Coupe, rear roll down window glass channel	9.50
A-45962 SWR	1931 Slant windshield Fordor metal glass channel. Right side.	30.00 ea.	A-56787	1928-31 Tudor rear side window glass channel.	9.50
A-45962 VR	1931 Victoria glass channel. Right side	31.00 ea.	A-45883 SS	Door top cover plate screws, stainless steel	1.50
A-45962 VL	1931 Victoria glass channel. Left side.	31.00 ea.			
A-19008 R	T-Rubber for upper door seals - Anti rattle under inside moulding. 1 per door.	1.25			



# Window Regulator and



## Glass Channel and Weatherstripping (Continued)

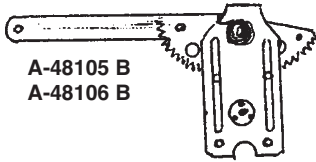

A-48105 B  
A-48106 B



A-48105 RK5



A-48141



B-704220  
B-773540



A-48301



A-48250 H



A-48250 V

NUMBER	NAME OF PART	PRICE	NUMBER	NAME OF PART	PRICE
A-48105 A	Window regulator, 3 mounting holes, right hand	36.95 ea.	A-48250 H	1928-31 Dlx Fordor brackets for assist strap horizontal holes	5.50 ea.
A-48105 B	Window regulator, 4 mounting holes, right hand	38.95 ea.	A-48250 V	Late 1931 Dlx Fordor brackets for assist strap vertical holes	5.50 ea.
A-48105 RK5	Window regulator repair kit, 5 tooth	22.00	A-48301	1928-31 Closed car window shade brackets	13.95 pr.
A-48105 RK6	Window regulator repair kit, 6 tooth	16.95	A-48105 MB	1928-31 Window regulator mtg. screws. Coupe, Tudor and PU	1.50 set
A-48106 A	1024-31 Window regulator, 3 mounting holes, left hand	36.95 ea.	A-56787	Tudor rear side window, metal glass channel	9.50
A-48106 B	Window regulator, 4 mounting holes, left hand	38.95 ea.	A-56791 B	1931 Slant windshield rear door window & 1/4 window channel kit	72.00
A-48107 A	1930-31 Slant windshield, Victoria, 68C Cabriolet window regulator gear.	29.00	B-704220	1928-36 Rear glass rubber	4.00
A-48107 B	1930-31 Slant windshield, Victoria, 68C Cabriolet window regulator gear shaft.	42.00	B-773540	1928-41 Quarter window rubber. 1 set per car.	4.95 pr.
A-48107 C	1930-31 Slant windshield, Victoria, 68C Cabriolet gear cup.	45.00			
A-48141	Glass bumper, stop for side glass, closed cars	.75			



A-45987 A

## Metal Retainer for Felt Window Channels

U shaped metal spot welded and riveted to door for felt channels to attach to. Includes rivet. Front is used on the hinge side of the door. Rear is used on the lock side of the door.

NUMBER	NAME OF PART	PRICE	NUMBER	NAME OF PART	PRICE
A-45980	1928-29 Right front/left lock side Coupes, Tudors and dlx. delivery	10.00 ea.	A-45996	1930-31 Right hinge side, Coupe & Sport Coupe	10.00 ea.
A-45981	1928-29 Left front/right lock side Coupes, Tudors and dlx. delivery	10.00 ea.	A-45997 A	1930-31 Left hinge side, Coupe & Sport Coupe	10.00 ea.
A-45986 A	1930-31 Right lock side, Coupe and Sport Coupe	10.00 ea.	A-55980	1930-31 Left/right hinge side, Tudor Sedan	10.00 ea.
A-45987 A	1930-31 Left lock side, Coupe and Sport Coupe	10.00 ea.	A-55981	1930-31 Right lock side, Tudor Sedan	10.00 ea.
			A-55982	1930-31 Left lock side, Tudor Sedan	10.00 ea.



A-48300 AG

## Garnish Moulding (Fiberglass)

NUMBER	NAME OF PART	PRICE	NUMBER	NAME OF PART	PRICE
A-48300 AG	1928-29 Coupe rear quarter window. Fits either side.	90.00	A-48300 BRG	1930-31 Coupe passenger side rear quarter window.	90.00
A-48300 BLG	1930-31 Coupe driver side rear quarter window.	90.00			

# Garnish Moulding

(Metal)



A-342 A      A-342 B

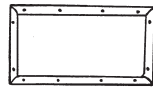

A-48300



A-442 ABR

Slant windshield cars used this piece under regular mouldings at the windows

NUMBER	NAME OF PART	PRICE
A-342 A	1928-29 Coupe & tudor steel garnish moulding	95.00 pr.
A-342 B	1930-31 Coupe steel garnish moulding	95.00 pr.
A-342 MB	Garnish moulding mounting screws for coupe (set of 8), stainless steel	2.00 set
A-442 B	1930-31 Tudor sedan and pickup	95.00 pr.
A-442 ABR	1928-31 Tudor sedan rear side window garnish moulding	95.00 pr.
A-842 A	1928-29 Closed cab pu garnish moulding	95.00 pr.
A-48300	1928-31 Coupe & Tudor rear window garnish moulding window frame	80.00

NUMBER	NAME OF PART	PRICE
A-542 BFD	1931 Slant windshield front doors	68.00 ea.
A-542 BRD	1931 Slant windshield rear doors	68.00 ea.
A-542 BQ	1931 Slant windshield quarter Wwindow	62.00 ea.
A-542 BVHR	1930-31 Victoria leather back right door header strip	85.00
A-542 BVHL	1930-31 Victoria leather back left door header strip	85.00 ea.
A-542 BVL	1930-31 Victoria left door	79.00 ea.
A-542 BVR	1930-31 Victoria right door	79.00 ea.
A-542 BVHT	1930-31 Victoria steel back left door header strip	65.00
A-542-BVHS	1930-31 Victoria steel back door header strip	65.00 ea.
A-542 BVQ	1930-31 Victoria quarter window	68.00 ea.

## Inside Door and Window Handles



B-702400



A-702400 B



A-702780 AOR



A-702400 A

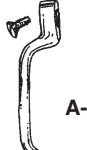

A-702400 C



A-702400 SN



B-702780



A-702780 A



A-702780 B



A-724470

NUMBER	NAME OF PART	PRICE
B-702400	Inside handle for victoria A-400 and some fordors	9.25
A-702400 A	1928-31 Coupe and tudor inside door handle	8.75
A-702780 AOR	1928-31 Standard coupe and tudor inside door opener. Identical to original.	6.75 ea.
A-702400 B	1928-31 Fordor and cabriolet	8.75
A-702400 C	1928-31 Open Cars	8.50
A-702400 SN	1928-31 Sleeve nut and lock washer for inside door handle	1.25
B-702780	1930-31 Victoria A-400 and some fordors	11.50
A-702780 A	1928-31 Inside window handles	7.00
A-702780 B	1928-31 Fordor, scroll type	11.00
A-724470	1928-32 Quarter window regulator handle exact reproduction of original. Fits all fordor and town sedans with roll down quarter windows. Also rear window of 1931-34 Rumble seat coupe.	9.50 ea.

## Inside Door and Window Handle Escutcheons



A-46270



A-46270 AR



A-46272



A-46272 AR



A-48139 B



A-48139 C



A-48139 SS



A-48139 RE



A-48284



A-48140



A-46270 O

NUMBER	NAME OF PART	PRICE
A-46270	1928-31 Closed car door handle escutcheon, deluxe	3.00
A-46270 AR	1928-31 Standard door opener escutcheon	5.75
A-46272	1928-31 Inside door lock escutcheon	2.75
A-46272 AR	1928-31 Standard door lock escutcheon, deluxe	5.85
A-48139 B	1930-31 Window handle escutcheon plate, chrome, deluxe	2.95
A-48139 C	1930-31 Small ringed escutcheon plate, used behind inside door handle and window crank on A-400's victoria, cabriolet and 1931 deluxe slant windshield sedan, duplicate of original. Polished stainless steel.	3.25
A-48139 RE	1924-48 Replacement type escutcheon plate for window riser. Chrome finish, spring loaded.	4.25
A-48139 A	1928-31 Escutcheon, large plain one used on most standard model closed cars and trucks. USA Duplicate of original.	3.25 ea.
A-48140	Door upholstery bezel	2.85 pr.
A-48284	Escutcheon spring	.65
A-46270 O	1928-31 Inside door handle, escutcheon	3.00

# Miscellaneous Door Parts

★ Official Licensed Product  
Ford Motor Company

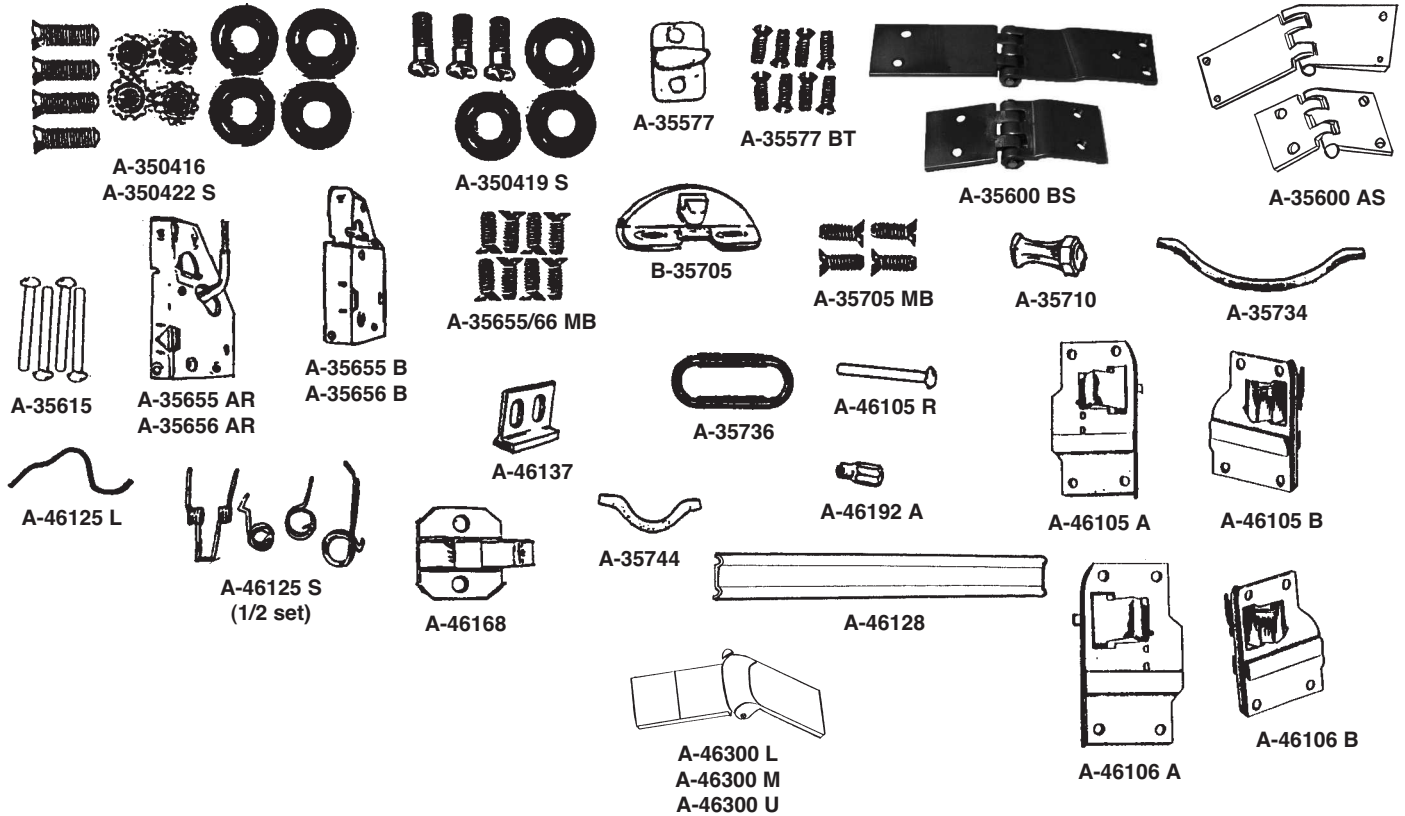

NUMBER	NAME OF PART	PRICE	NUMBER	NAME OF PART	PRICE
A-350416	1928-31 Roadster phaeton hinge to door screws (4 screws, rec-washers, nuts and lockwashers) 1/4 x 28 screws	2.00	A-46105 A	1928-29 Tudor coupe, r.h. door latch	22.75
A-350416 L	1930-31 Roadster Phaeton hinge to door screws. 5/16 x 24 screws. Also fits some 1930-31 open cars.	2.00 set	A-46105 B	1930-31 Tudor, coupe pu rh door latch	22.75
A-350419 S	1928-34 Ford hinge screws Set of 3 screws and 3 washers, closed car and 1930-31 open car	1.50 set	A-46105 MB	Latch mounting screw set for coupe, tudor & pickup	.90 set
A-350422 S	1928-29 Roadster phaeton hinge to post Screws / 4 screws, washers and nuts	1.75 set	A-46105 R	Latch rivet pin. Needed when replacing door latch springs.	.50 ea.
A-35577	Male dovetail, fits 1931 std. fordor, 1931 town sedan, 1931 deluxe fodor, rear doors stainless	6.40	A-46106 A	1928-29 Tudor, coupe lh door latch	25.00
A-35577 BT	Mounting screws for slant windshield male dovetail package of 4	.80 pkg.	A-46106 B	1930-31 Tudor, coupe pu lh door latch	25.00
A-35600 AS	1928-29 Open car door hinges (4)	49.95 set	A-46125 L	Spring for twist style handle on 68 c cabriolet, 160A, B, C slant windshield and victoria	3.25
A-35600 BS	1930-31 Open car door hinges (4)	49.95 set	A-46125 S	1928-31 Closed car door lock spring set	5.95 set
A-35615	1928-31 Open car hinge pins (set of 4)	1.95 set	A-46126	Door panel clip - straight button head	.60 ea.
A-35655 AR	1928-29 Roadster door latch assembly, r.h. with chromed arm	16.50	A-46127	Door panel clip - 5/8 offset, fixed under panel hidden type	.25 ea.
A-35655 B	1928-31 Roadster door latch assembly, r.h.	17.95	A-46128	1928-29 Windlace retainer.	15.50 ea.
A-35656 AR	1928-29 Roadster door latch assembly, l.h. with chromed arm	16.50	A-46137	Door striker plate, fits coupes, tudor and closed cab pu	3.50 ea.
A-35656 B	1929-31 Roadster door latch assembly, l.h.	17.95	A-46168	1928-31 Sliding door lock assembly	4.50
A-35655/66 MB	Screw set, 1928-31 open car door latch 8 pc. set	.80 set	A-46168 MB	1928-31 Slide lock mounting screws	1.00 set
B-35705	1928-32 Open car striker plate	5.50	A-46192 A	1928-31 Lock knob for sliding door lock	1.75
A-35705 MB	Screw set, 1928-31 open car striker plate 4 pc. set	1.50 set	A-46300 L	1930-31 Coupe, tudor & pickup lower door hinge rough finish bronze, no holes drilled.	78.00
A-35710	1928-29 Open car door latch knob	5.25	A-46300 M	1930-31 Coupe, tudor, & pickup middle door hinge rough finish bronze, no holes drilled.	78.00
A-35734	1926-28 Lock edge trim	1.50	A-46300 U	1930-31 Coupe, tudor & pickup upper door hinge rough finish bronze, no holes drilled.	78.00
A-35736	1926-28 Lock handle ring	1.95	A-46300 AL	1928-29 Lower door hinge for coupe, and tudor. No holes drilled	78.00
A-35744	1926-28 Dovetail edge plate	1.50	A-46300 AM	1928-29 Middle door hinge for coupe, and tudor. No holes drilled	78.00
			A-46300 AU	1928-29 Upper door hinge for coupe, and tudor. No holes drilled	78.00

# Miscellaneous Door Parts *(continued)*

★ Official Licensed Product  
Ford Motor Company

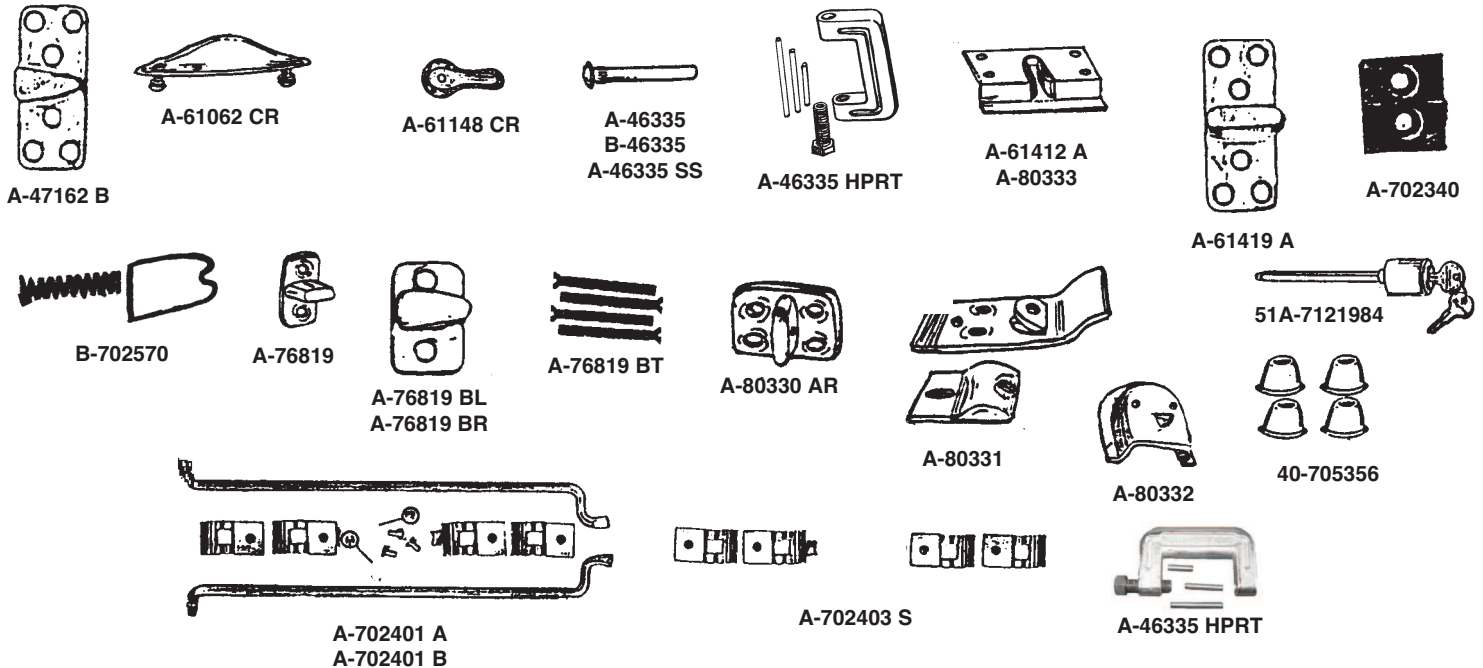

NUMBER	NAME OF PART	PRICE	NUMBER	NAME OF PART	PRICE
A-46335	1928-31 Closed car hinge pins, hardened with knurled shank except 1931 slant windshield, 1-13/16 x .223	.40 ea. or 6/1.75	A-76819 ABP	Dovetail backing plate	9.35
A-46335 HPRT	Hinge Pin removal tool	20.00	A-76819 BL	Slant windshield, male, dovetail for front drivers side door	13.25
A-46335 SS	1928-31 Coupe tudor stainless steel hinge pins	2.50 ea.	A-76819 BR	Slant windshield, male, dovetail for front passengers side door	13.25
B-46335	1931-40 Hinge pins, fits all slant windshield A's 9/32" diam.	.90 ea.	A-76819 BT	Mounting screws for coupe & tudor dovetail package of 4	1.25
A-47162 B	1930-31 Deluxe phaeton & panel delivery dovetail	14.95	A-80330 AR	1928-29 4-hole closed cab pu dovetail	3.00
A-48167	1929-30 Cabriolet quarter pillar upper windlace	90.00 pr..	A-80331	1928-29 Closed cab pu strike-plate, 2 pc.	10.50
A-61062 CR	Door pull handle on cabriolet and fordor	10.00	A-80332	1928-29 Closed cab pu door bumper retainer	4.00
A-61148 CR	1928-31 Lock knob, turn type	5.50	A-80333	Female dovetail assy. Complete with clip & rubber, Fits 1928-29 PU	10.50 ea.
A-61412 A	1928-31 Complete dovetail assembly with rubber and metal clip installed. Fits all 4-door sedans except slant windshield models.	11.95	51A-7121984	1928-48 Door lock assembly, fits below handle	12.50
A-61412 C	1931 Victoria & A-400 female dovetail.	38.00	A-702401 A	1928-29 Coupe and tudor, 1930-31 tudor & pickup inside door latch remote rods	29.00 set
A-61419 A	6 Hole male dovetail, fits most all of the Fordor sedans and some Cabriolets	11.95 ea.	A-702401 B	1930-31 Coupe same as above	29.00 set
A-702336	1931 Striker nut plate. Fits on back of door post. Screws for striker plate attach to this plate.	13.95	A-702403 S	1928-31 door latch remote rod mounting plates for Coupe, tudor & pickup.	10.50 set
A-702340	Strike plate for 160-A, B, & C	7.25	A-46335 OS	1928-31 Closed car door hinge pins, oversize 1-13/16 x .244	.40 ea.
B-702570	Dovetail wedge & spring	5.50			
A-76819	1928-31 Open car, coupe and tudor 2-hole dovetail	2.25			

# Door Check Straps

★ Official Licensed Product  
Ford Motor Company

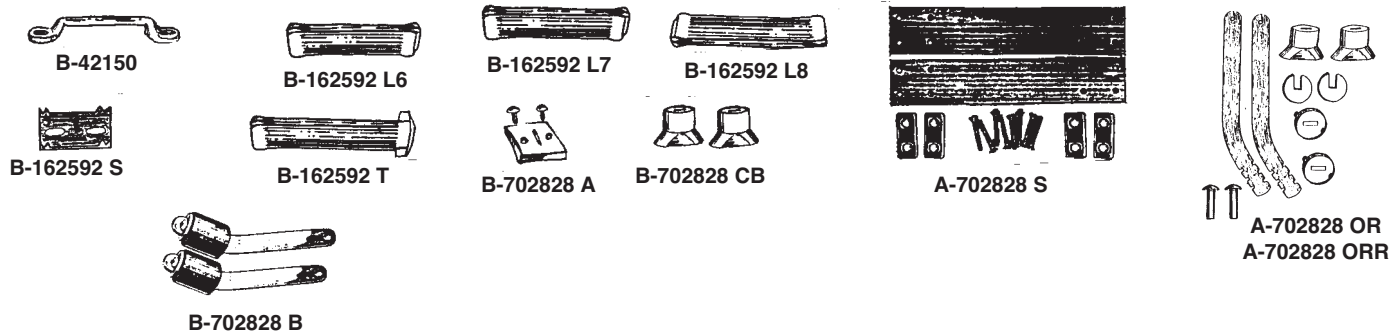

NUMBER	NAME OF PART	PRICE	NUMBER	NAME OF PART	PRICE
B-42150	Footman Loop	1.15	A-702828 ORR	1930-31 Sedan - same as above, has sharper bend	13.95 set
B-162592 L6	Loop type, 6 inch	3.50	B-702828 CB	Rubber bumper for closed car door check arm	2.25 pr.
B-162592 L7	Loop type, 7 inch	3.50	A-702828 S	Leather check strap set	20.75
B-162592 L8	Loop type, 8 inch	3.50	A-702829	1930-31 Front door check arm brackets	4.75 pr.
B-162592 S	1928-36 Adjustable bracket/saw tooth retainer plate, use with B-162592 T	3.50	A-702829 4DR	1928-31 Rear door check arm brackets - Fodor	15.00 pr.
B-162592 T	Flat type	6.00			
B-702828 A	Door check arm, rubber pad with screws, replacement style	3.25 set			
B-702828 B	Door check arm with rubber bumper	6.00			
A-702828 OR	1930-31 Original style door check arms for sedan front doors, correctly shaped with 3 slots for adjustment	13.95 set			

# Door Seal Kits

Not original but a good solution for door seals on early cars as well as deck lids and rumble seat. A USA made sponge rubber made to be compressed in door and trunk openings. Easy to install with pressure sensitive backing. Two sizes to choose from.

NUMBER	NAME OF PART	PRICE	HR-701980 L	HR-701980 S
HR-701980 L	5/8" Wide x 3/8" thick, 20 ft.	20.00		
HR-701980 S	3/8" Wide x 3/16" thick, 20 ft.	15.95		

# Door Sill Plates

\* Official Licensed Product  
Ford Motor Company

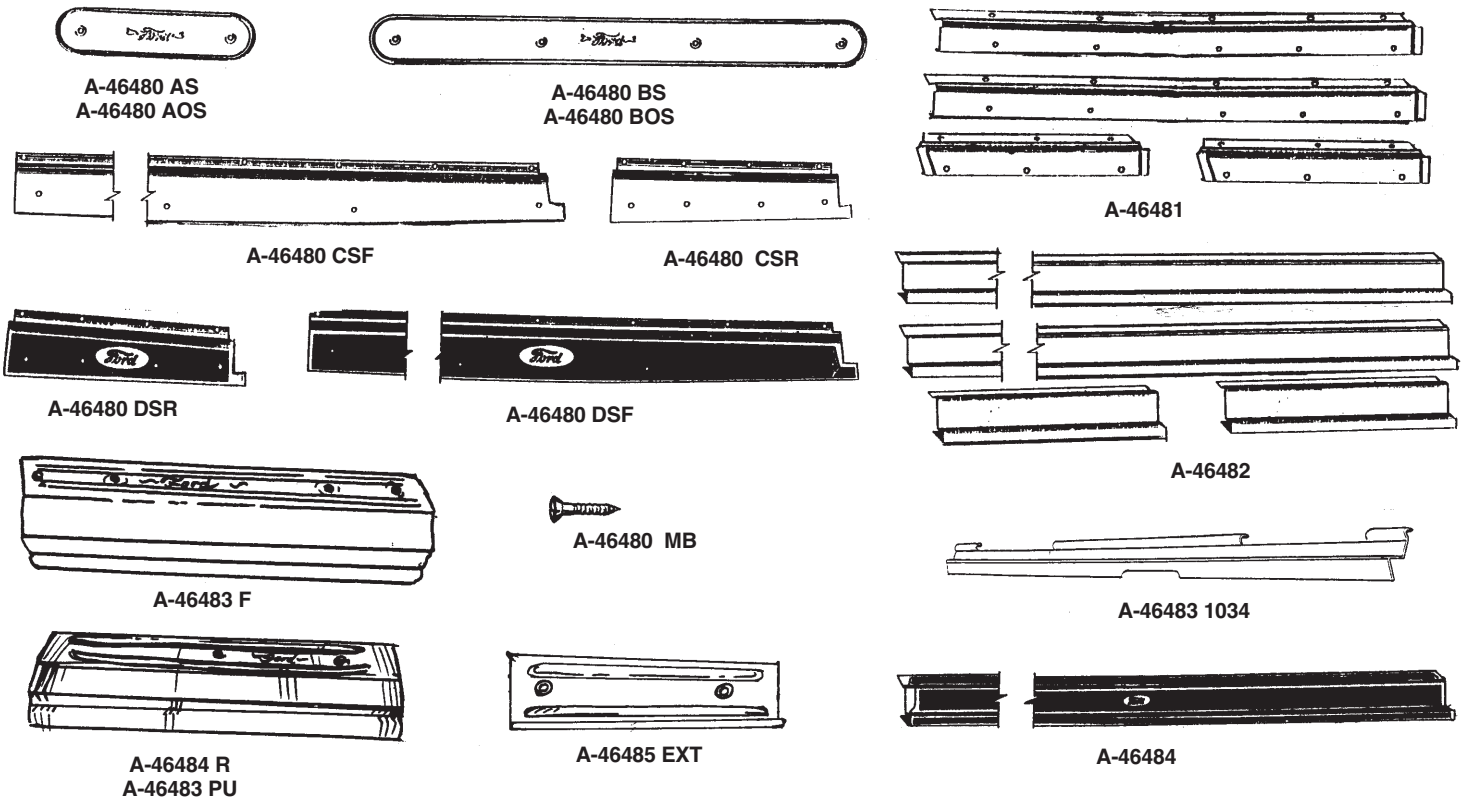

NUMBER	NAME OF PART	PRICE	NUMBER	NAME OF PART	PRICE
*A-46480 AOS	1928-31 Coupe sill plate zinc as original	17.00 pr.	A-46480 DSR	1930-31 4 dr. sedan and cabriolet rear	55.00
*A-46480 AS	1928-31 Coupe sill plates, 8" in length, aluminum	10.75 pr.	A-46480 MB	Coupe and tudor sill plate SS screws, Set of 8	.80 set
A-46480 ASS	1928-31 Coupe stainless steel sill plates, 8" in length.	Disc.	A-46481	1931 Slant windshield, 4 pcs. 4-dr.	124.00
*A-46480 BOS	1928-31 Tudor sill plate zinc as original	31.00 pr.	A-46481 SWC	1931 S/W Cabriolet door sill plate	80.00
*A-46480 BS	1928-31 Tudor sedan sill plates 19-5/8" in length, aluminum	19.00 pr.	A-46482	1930-31 Standard fordor murray, 4 pcs.	135.00
A-46480 BSS	1928-31 Tudor sedan stainless steel sill plates, 19 5/8" in length.	Disc.	A-46482 DLX	1930-31 Deluxe fordor murray sill plates - Etched, 4 pcs	129.00
A-46480 CSF	1928-29 4 dr. sedan and cabriolets, Briggs body front	70.00	*A-46483 F	1928-29 Open car front sill plates.	150.00 pr.
A-46480 CSR	1928-29 4 dr. sedan rear	50.00	A-46483 PU	1928-29 Roadster pu sill plates	150.00 pr.
A-46480 DSF	1930-31 4 dr. sedan and cabriolets front	75.00	A-46483 1034	Sill plate brackets rdstr. & rdstr. pu (fits under & supports A-46483)	29.00
			*A-46484 R	1928-29 Open car rear sill plate, phaeton	150.00 pr.
			A-46485 Ext	1928-29 Open car sill plate extension rear (phaeton) left or right	45.00 pr.
			*A-46484	Victoria sill plates	130.00 pr.

# Seat Adjustment Parts

★ Official Licensed Product  
Ford Motor Company

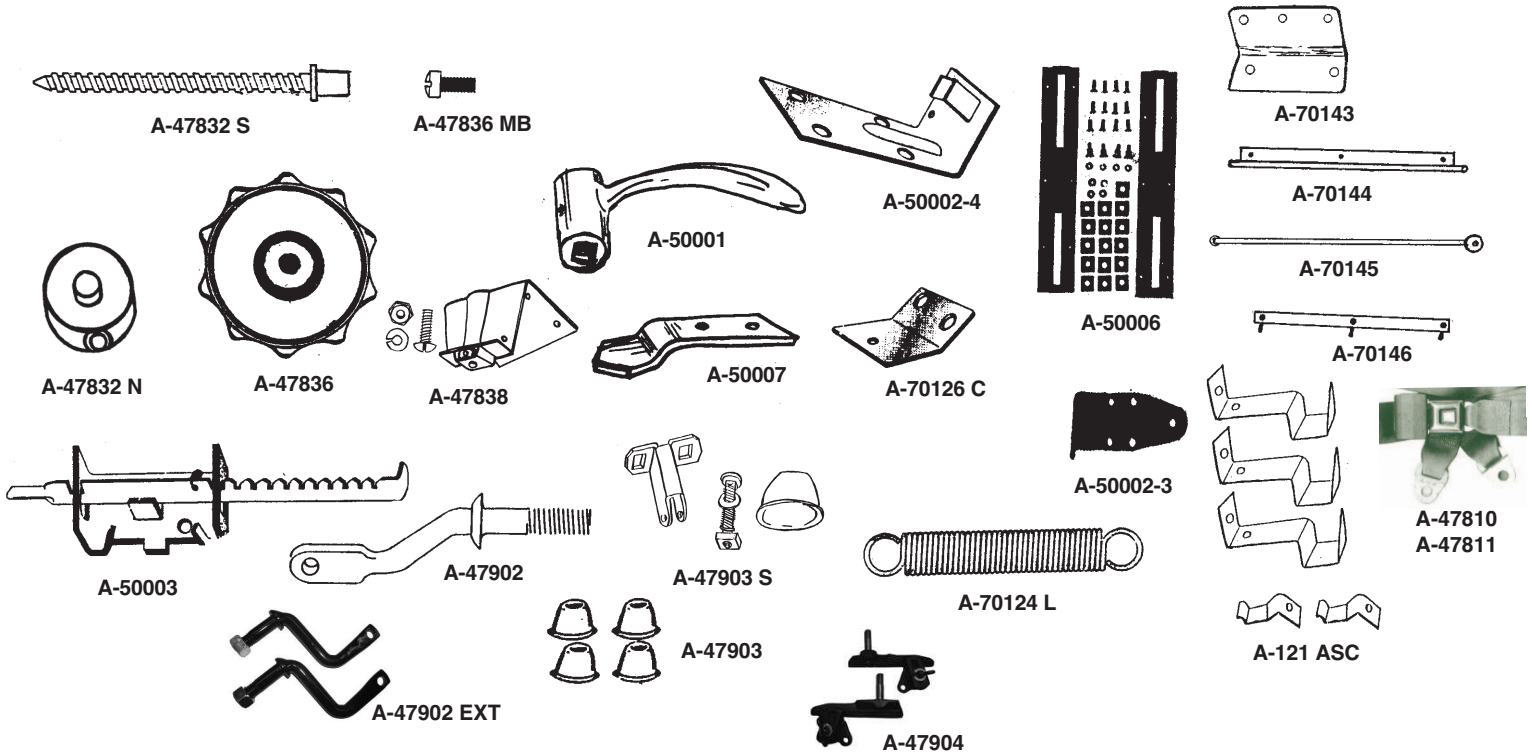

NUMBER	NAME OF PART	PRICE	NUMBER	NAME OF PART	PRICE
A-47832 N	Seat adjustment nut. Caged on the seat assembly	13.95	A-50003	1930-33 Seat adjusting mechanism	63.00
A-47832 S	Seat adjustment threaded bolt	17.95	A-50004	1930-33 Sliding seat tracks - angle style - Tudor Deluxe Sedan, Victoria, Tudor Phaeton, A-400	95.00
A-47836	1930-31 Coupe, Cabriolet and 1929-31 Fordor, Town Sedan Seat Adjustment Handle	12.50 ea.	A-50005	1930-33 Sliding seat tracks - flat style Fordor Sedan, 4 stud	75.00
A-47836 MB	Seat adjuster handle screw (fits A-47836)	.60 ea.	A-50006	1930-31 Coupe Seat Tracks	75.00 set
A-47838	Seat adjustment bracket with nut installed	58.00	A-50007	Seat spring hooks, Pickup backrest	5.00 ea.
A-47902	1928-31 Tudor Front seat mounting bracket	16.95	A-70124 L	Seat adjustment mechanism spring (used with A-50003)	5.25
A-47902 EXT	1928-31 Tudor front seat mounting bracket with 2" offset	37.00	A-121 ASC	1928-29 Roadster seat backrest spring clip set	32.00
A-47903	1928-29 Tudor Sedan seat rest cups 3/4"	2.25	A-70126 C	Spring clip bracket, used on late DLX 1931 Tudor and Victoria, mounts on wood seat frame and holds end of A-70124 L spring.	13.75
A-47903 S	1928-31 Tudor front seat hardware set. 2 needed per car.	8.00	A-70143	1930-31 Victoria L-shaped seat mounting brace for seat hinge rod. 4 required.	25.50
A-47903 T	1928-31 Tudor Sedan seat rest cups 1-1/4"	2.25	A-70144	1930-31 Victoria seat hinge channel. Attaches to wood seat for seat hinge rod to hinge in.	62.50
A-47904	1928-19 Tudor Sedan front seat adjustable bracket	145.00	A-70145	1930-31 Victoria seat hinge rod with nut.	30.00
A-47907	Fits on the bottom of the seat on some models to locate seat cushion.	14.00	A-70146	1930-31 Victoria seat hinge channel reinforcement.	27.00
A-50001	1930-33 Seat adjustment handle-chrome	13.50	A-70147	1930-31 Rear seat male catch- Victoria, A-400 & Deluxe Phaeton.	19.95
A-50002-3	1930-33 Seat adjustment latch - 3 hole mounting bolt pattern	20.00			
A-50002-4	1930-33 Seat adjustment latch - 4 hole mounting bolt pattern	20.00			

# Seat Belts

NUMBER	NAME OF PART	PRICE	NUMBER	NAME OF PART	PRICE
A-47810	Seat belt, push button tyupe, black, 74"	17.50	A-47812	Seat belt, flip lever type, chrome, light tan, 74"	26.95
A-47811	Seat belt, flip lever type, chrome, gray, 74"	26.95	A-47813	Seat belt, flip lever type, chrome, dark tan, 74"	26.95

# A Pickup Truck

\* Official Licensed Product  
Ford Motor Company

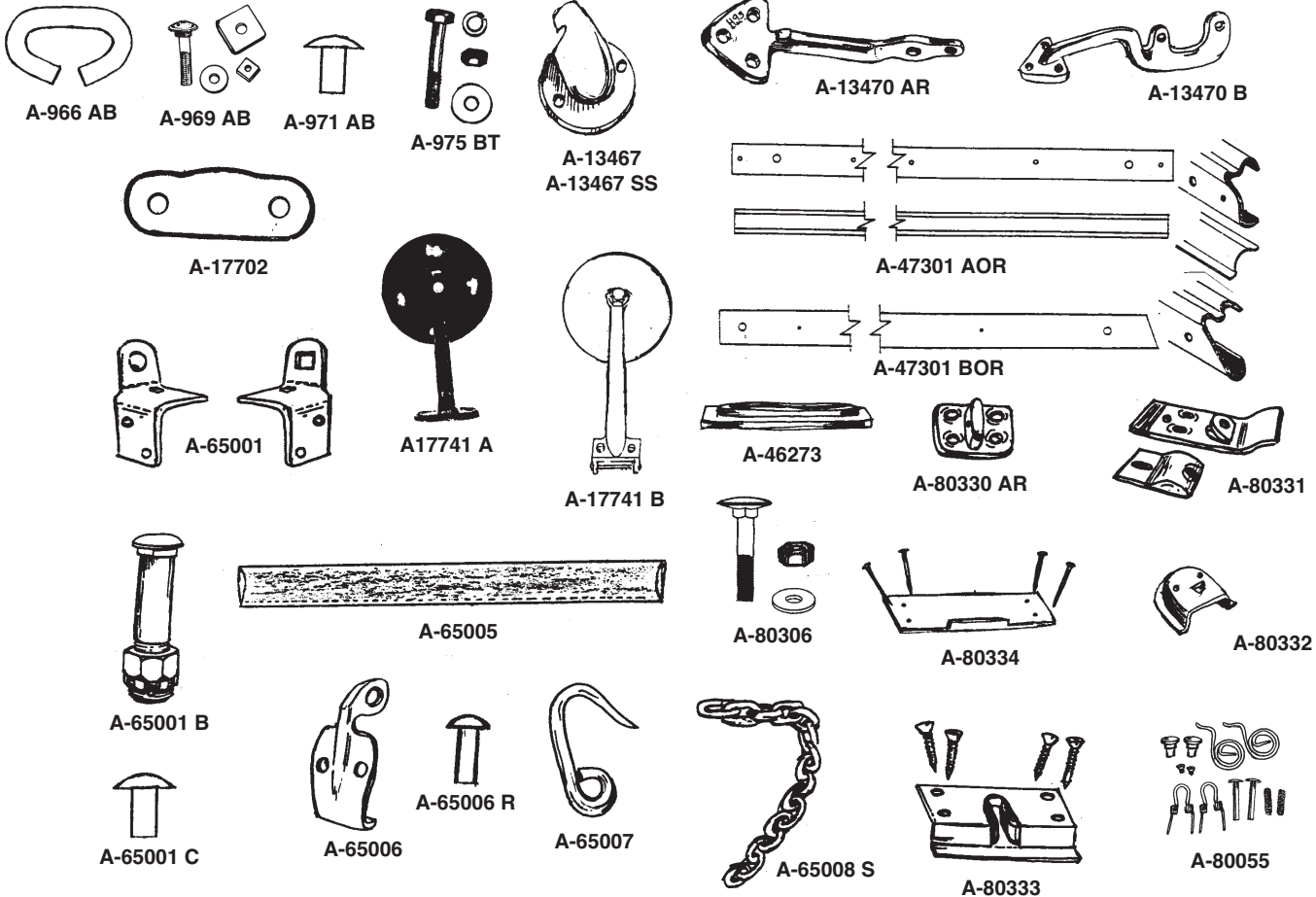

NUMBER	NAME OF PART	PRICE	NUMBER	NAME OF PART	PRICE
A-966 AB	Tail gate chain link. Attaches chain to tailgate.	3.45	A-65001 C	1926-31 Tail gate hinge bracket rivet (4)	1.00 set
A-969 AB	Pickup bed strip mounting bolt & washer set	12.95	A-65005	Chain cover	4.00 ea.
A-971 AB	PU bed rivets, complete set of rivets, set includes different lengths	10.00	A-65006	Pickup tail gate chain bracket	9.25 ea.
A-975 BT	1928-31 Pickup bed to frame bolt set	5.25 set	A-65006 R	Pickup tail gate chain bracket rivets (4)	1.00 set
A-13467	1928-34 Pickup tail light shield, black	6.25	A-65007	Pickup tail gate hook	6.00 ea.
A-13467 SS	1928-34 Pickup tail light shield, stainless steel	8.95	A-65008 S	Pickup tail gate chain	4.25 ea.
A-13470 AR	1928-29 Pickup tail lamp bracket, cast iron	16.50	A-80301 L	1928-29 Closed cab left hand upper door window frame	60.00 ea.
A-13470 B	1930-31 Pickup tail lamp bracket	10.00	A-80301 R	1928-29 Closed cab right hand upper door window frame	60.00 ea.
A-17702	Moulded rubber rear view mirror Mtg. pad 1928-29 pickup	1.50	A-80303	1928-29 Closed cab pickup plugs the hole above the outside door handle.	6.00
A-17741 A	Outside mirror and bracket. Will fit 1928-29 closed cab pickup, 1928-30 panel delivery, 1928-30 AA panel delivery, 1929-31 deluxe delivery, 1928-31 station wagon	24.95	A-80304	1930-31 Closed cab PU dispatch pocket	23.75
A-17741 B	Outside mirror and bracket. Will fit 1930-31 closed cab pickup. Fits on door hinge pin	22.50	A-80306	1930-31 CCPU belt rail bolts, nuts & washers (15 pcs.)	2.50 set
A-46273	Pickup moulded rubber anti-rattle for inside door opener lever, same as T-8320	3.50 pr.	A-80330 AR	Four hole dovetail 28-29 closed cab pickups	3.00 ea.
A-47301 AOR	1928-29 Rain gutter. Closed cab pickup	34.00 pr.	A-80331	1928-29 Closed cab pickup striker, 2 pc.	10.50 ea.
A-47301 BOR	1930-31 Rain gutter. Closed cab pickup	34.00 pr.	A-80332	1928-29 Closed cab pickup stamped steel part that holds door bumper	4.00 ea.
A-65001	1926-31 Tail gate hinge brackets, 2 pc. set	10.00 set	A-80333	1928-29 Pickup female dovetail	10.50 ea.
A-65001 B	1926-31 Tail gate hinge bracket bolts & nuts	5.25 ea.	A-80334	1928-29 Closed cab pick-up striker shield mounts to door jam	4.95 ea.
			A-80055	1926-29 Pickup, coupe & tudor door latch repair kit. Complete with all springs & rivets to rebuild both latches.	14.95 set
			A-80080	1928-31 Roadster pickup truck beltrail to top fasteners	15.95 ea.



# Outside Door Handles

\* Official Licensed Product  
Ford Motor Company

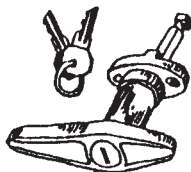

A-702350 AL

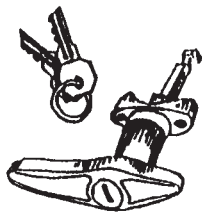

A-702350 BL



A-702350 C  
A-702350 D



A-702350 DL

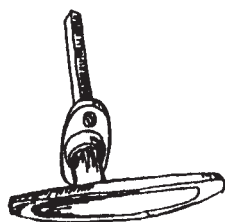

A-702350 O  
A-702350 OSB  
A-702350 OSA

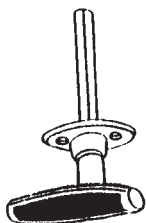

A-702350 P

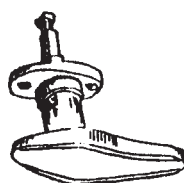

A-702351 A

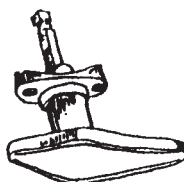

A-702351 B

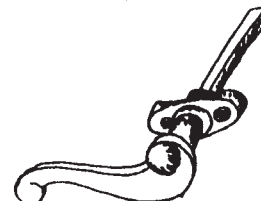

A-702351 C



A-702351 D

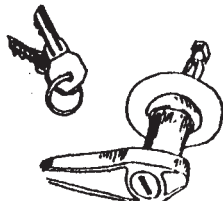

A-702352 A

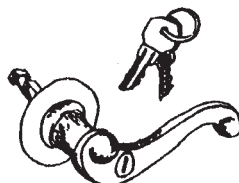

A-702352 B



(4)  
A-702350/51



(4)  
A-702350/51 BT



51A-7121984

NUMBER	NAME OF PART	PRICE	NUMBER	NAME OF PART	PRICE
A-46250 P	Door handle pins 1/8" x 5/8", set of 4	.75 set	A-702351 A	1928-29 Coupe and Tudor - non-locking	25.50
A-702350 AL	1928-29 Coupe and Tudor - locking	34.00	A-702351 B	1930-31 Coupe, Tudor and Pickup non-locking	25.50
A-702350 BL	1930-31 Coupe and Tudor - locking	34.00	A-702351 C	1928-29 Fordor and Cabriolet - left hand	31.00
A-702350 C	1928-29 Fordor and Cabriolet - right hand	31.00	A-702351 D	1930-31 Fordor and Cabriolet - left hand	31.00
A-702350 D	1930-31 Fordor and Cabriolet - right hand	31.00	A-702352 A	1928-31 Coupe and Roadster rumble handle	37.00
A-702350 DL	1930-31 Victoria and 1931 Cabriolet, Fordor and Town Sedan, locking	41.50	A-702352 B	1929-31 Cabriolet Scroll Rumble handle. Will also fit Coupe & Roadster	37.50
A-702350 O	1928-31 Open car, Roadster and Phaeton chrome	23.50	A-702350/51	Exterior door handle screws, for wood frame doors (4)	1.00 set
A-702350 P	1928-29 Closed cab pickup outside handle	28.75	A-702350/51 BT	Exterior door handle screws, longer for reproduction handles (4)	1.00 set
A-702350 OSS	1928-31 Stainless steel open car outside door handle	25.00	51A-7121984	Door lock assembly	12.50

## Outside Door Handle Pads

NUMBER	NAME OF PART	PRICE
A-702356	1928-31 Open car handle pad	.80 pr.
A-702356 AM	1928-31 Moulded rubber open car handle pad	2.25 pr.
A-702356 BM	1928-31 Moulded rubber closed car outside door handle pads	2.25 pr.
A-702356 B	1928-29 Coupe and Tudor	.90 pr.
A-702356 C	1928-29 Fordor	.80 pr.
A-702356 D	1930-31 Closed car	.90 pr.
A-702356 E	Rumble handle pad	.50 ea.
A-702356 EM	1928-31 Moulded rubber rumble handle pad	2.25 ea.



A-702356



A-702356 AM

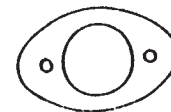

A-702356 B



A-702356 C



A-702356 D

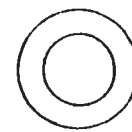

A-702356 E



A-702356 EM

# Wood Parts

★ Official Licensed Product  
Ford Motor Company

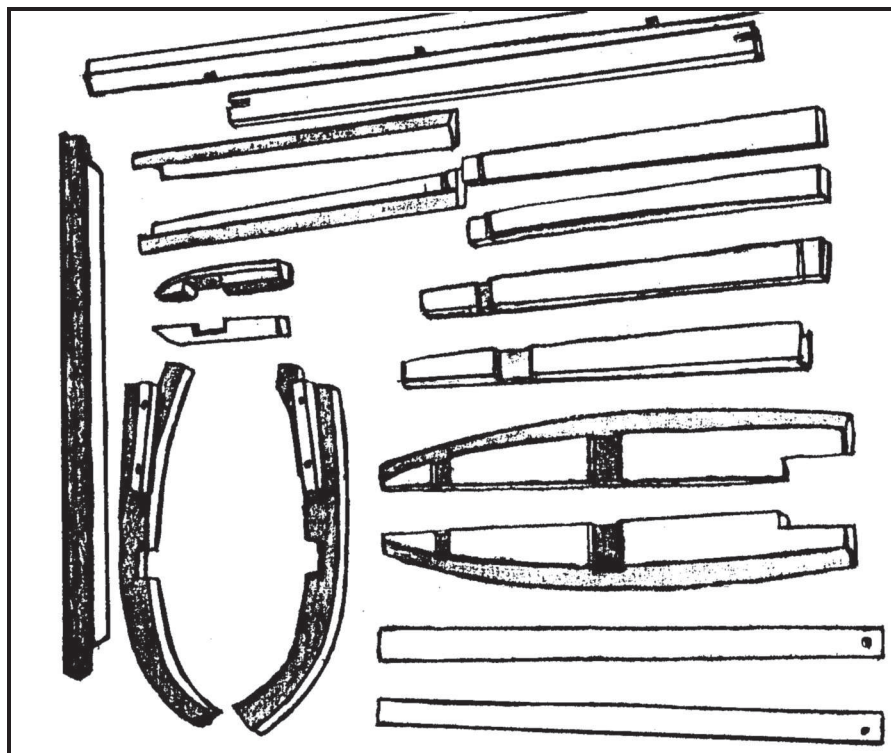

## Top Wood

NUMBER	NAME OF PART	PRICE
AWD-1000	Wood, 1931 Convertible Sedan Top Wood (400-A)	610.00
AWD-1025	Wood, 1928-29 Tudor Top Wood Kit (55-A)	425.00
AWD-1027	Wood, 1930-31 Tudor Top Wood Kit (55-B)	452.00
AWD-1027-6	Wood, 1928-31 Tudor Top Wood Corners (Strainers-Pair)	73.00
AWD-1028	Wood, 1928-29 Std. Coupe Top Wood (45-A)	345.00
AWD-1029	Wood, 1928-29 Special Coupe Top Wood (49-A)	353.00
AWD-1031	Wood, 1930-31 Std. Coupe Top Wood (45-B)	346.00
AWD-1033	Wood, 1928-29 Closed Cab Pickup & AA Truck Top Wood (82-A)	346.00
AWD-1035	Wood, 1930-31, Closed Cab Pickup & AA Top Wood (82-B)	296.00
AWD-1036	Wood, Late 1931 Closed Cab Pickup Top Wood (All steel Top)	244.00
AWD-1060-L	Wood, 1929-31 Victoria Leather-Back Top Wood (190-A)	1,036.00
AWD-1060-S	Wood, 1930-31 Victoria Steelback Top Wood (190-A)	985.00
AWD-1065	Wood, 1930-31 Sedan Delivery top wood.	794.00
AWD-1085 TW	Wood, 1928-29 Sport Coupe Top Wood (50-A)	456.00
AWD-1086 TW	Wood, 1930-31 Sport Coupe Top Wood (50-B)	456.00
AWD-FA	Wood, 1929 Briggs Fordor Top Wood (155-B, 165-B, 170-A)	997.00
AWD-GA	Wood, 1929 Briggs Fordor Steelback Top Wood (60-C)	998.00
AWD-HA	Wood, 1928-29 Briggs Fordor Leatherback Top Wood (60-A&B)	1,029.00
AWD-IA	Wood, 1930-31 Murray Fordor Top (155-C)	997.00
AWD-JA	Wood, 1930-31 Briggs Fordor Town Sedan Top Wood	997.00
AWD-KA	Wood, 1931 Cabriolet Slant Windshield Top Wood (68-C)	482.00

AWD-LA	Wood, 1929-31 Cabriolet, Straight Windshield Top Wood (68-A&B)	482.00
AWD-MA	Wood, 1931 Fordor Slant Windshield Top Wood (160-A, B, C)	493.00
AWD-NA	Wood, 1929 Murray Fordor Top (155-A)	997.00

## Body Wood

NUMBER	NAME OF PART	PRICE
AWD-1001	Wood, 1931 Conv. Sedan Body Wood (400-A)	985.00
AWD-1260 L	Wood, 1930-31 Victoria Leatherback Body Wood (190-A)	1,200.00
AWD-1260 S	Wood, 1930-31 Victoria Steelback Body Wood (190-A)	1,150.00
AWD-1265	Wood, 1930-31 Sedan Delivery body wood.	823.00
AWD-1275	Wood, 1928-29 Roadster Pickup Body Wood (76-A)	147.00
AWD-1276	Wood, 1928-29 Roadster Body Wood (40-A)	163.00
AWD-1277	Wood, 1928-29 Phaeton Body Wood (35-A)	306.00
AWD-1278	Wood, 1930-31 Roadster Body Wood (40-B)	163.00
AWD-1280	Wood, 1928-29 Tudor Sedan Body Wood (55-A)	294.00
AWD-1281	Wood, 1930-31 Tudor Sedan Body Wood (55-B)	294.00
AWD-1282	Wood, 1928-29 Pickup & AA Truck Body Wood (82-A)	190.00
AWD-1283	Wood, 1930-31 Pickup & AA Truck Body Wood (82-B)	163.00
AWD-1285	Wood, 1928-29 Sport Coupe Body Wood (50-A)	316.00
AWD-1286	Wood, 1928-29 Special Coupe Body Wood (49-A)	640.00
AWD-1287	Wood, 1928-29 Standard Coupe Body Wood (45-A)	342.00
AWD-1288	Wood, 1930-31 Standard Coupe Body Wood (45-B)	342.00
AWD-1290	Wood, 1930-31 Standard Fordor Phaeton body wood.	306.00
AWD-1292	Wood, 1929-31 Cabriolet Straight Windshield Body Wood (68-A&B)	345.00

# Body Wood *(continued)*



NUMBER	NAME OF PART	PRICE
AWD-1295	Wood, 1930-31 Sport Coupe Body Wood (50-B)	322.00
AWD-1296	Wood, 1931 Slant Windshield Fordor Body Wood (160-A, B&C)	345.00
AWD-1298	Wood, 1930-31 Roadster Pickup Body Wood (76-B)	69.00
AWD-FB	Wood, 1929 Briggs Fordor Body Wood (155-B, 165-B, 170-A)	1,597.00
AWD-HB	Wood, 1928-29 Briggs Fordor Leatherback Body Wood (60-A&B)	2,070.00
AWD-IB	Wood, 1929-31 Murray Fordor Body Wood (155-A, 165-A, 155-C, 165-C)	1,642.00
AWD-JB	Wood, 1930-31 Briggs Fordor Body Wood (155-D, 165-D, 170-B)	1,597.00
AWD-KB	Wood, 1931 Cabriolet Slant Windshield Body Wood (68-C)	353.00
A-800500	1930-31 Std. and Dlx Coupe body wood bolt set - 212 pcs	23.00

## Headers

NUMBER	NAME OF PART	PRICE
AWD-1000-1	Wood, 1931 Conv. Sedan Header (400-A)	108.00
AWD-1060-1	1930-31 Victoria & slant windshield Fordor header	108.00
AWD-1075	Wood, 1928-29 Coupe, Tudor, Deluxe Delivery Header	83.00
AWD-1077	Wood, 1930-31 Tudor, Closed Cab Pickup, DLX., DEL, Steel Top PU Header	110.00
AWD-1079	Wood, 1930-31 Coupe (45-B) Sport Coupe (50-B) Header	110.00
AWD-1081	Wood, 1928-29 Pickup & AA Header (82-A)	83.00
AWD-FA-1	Wood, 1929 Briggs Fordor Header (155-B, 165-B, 170-A)	123.00
AWD-GA-1	Wood, 1929 Briggs Fordor Steelback Header (60-C)	122.00
AWD-HA-1	Wood, 1928-29 Briggs Fordor Leatherback Header (60-A&B)	158.00
AWD-IA-1	Wood, 1930-31 Murray Fordor Header (155-C, 165-C)	131.00
AWD-JA-1	Wood, 1930-31 Briggs Fordor Header (155-D, 165-D, 170-B)	118.00
AWD-KA-1	Wood, 1931 Cabriolet Slant Windshield Header (68-C)	110.00
AWD-LA-1	Wood, 1930-31 Cabriolet Straight Windshield Header (68-B)	110.00
AWD-NA-1	Wood, 1929 Murray Town Sedan Header (155-A, 165-A)	124.00
AWD-RD-1	Wood, 1930-31 Deluxe Roadster Header (40-B)	62.00

## Miscellaneous Wood

NUMBER	NAME OF PART	PRICE
AWD-1001-2	Wood, 1931 Convertible Sedan Belt & Tack Rails - 3 PC (400-A)	261.00
AWD-1002	Wood, 1931 Conv. Sedan Chassis Wood (400-A)	809.00
AWD-1225	Wood, 1928-31 Pickup Narrow Bed (Oak)	250.00
AWD-1235	Wood, 1928-31 Pickup Bed Side Boards (Oak)	127.00
AWD-1260-L-2	Wood, 1930-31 Victoria Leather-B Belt & Tack Rail-5 PC (190-A)	180.00
AWD-1260-S-2	Wood, 1930-31 Victoria Steelback Belt & Tack Rail-5 PC (190-A)	180.00
AWD-1276-2	Wood, 1928-29 Roadster Belt & Tack Rail-3 PC (40-A)	62.00
AWD-1277-2F	Wood, 1928-29 Phaeton Front Seat Belt & Tack Rail-3 PC (35-A)	55.00
AWD-1277-2R	Wood, 1928-29 Phaeton Rear Seat Belt & Tack Rail-3 PC (35-A)	55.00
AWD-1278-2	Wood, 1930-31 Roadster Belt & Tack Rail-3 PC (40-B)	55.00
AWD-1285-2	Wood, 1928-29 Sport Coupe Belt & Tack Rail-5 PC (50-A)	170.00
AWD-1286-2	Wood, 1928-29 Special Coupe Belt & Tack Rail-5 PC (49-A)	169.00
AWD-1288-RD	Wood, 1930-31 Coupe Roll Down Rear Window Wood	117.00
AWD-1292-2	Wood, 1929-31 Cabriolet Belt & Tack Rail-3 PC (68 A&B)	156.00
AWD-1292-4	Wood, 1929-31 Cabriolet Door Wood w/Metal Window Riser Mounting	375.00
AWD-1292-4A	Wood, 1929-30 Cabriolet Door w/Wood Window Riser Mtg. Board	675.00
AWD-1295-2	Wood, 1930-31 Sport Coupe Belt & Tack Rail-5 PC (50-B)	170.00
AWD-1350	Wood, 1929-31 Cabriolet Chassis Wood (Specify Early 68-A or late 68-B fixed seat)	809.00
AWD-1360	1929-31 Cabriolet chasis wood (68-B adjustable seat)	795.00
AWD-1380	Wood, 1929 Murray Fordor Town Sedan Chassis Wood (155 & 165-A)	809.00
AWD-1393	Wood, 1931 Cabriolet Slant Windshield Chassis Wood (68-C)	809.00
AWD-1408	Wood, 1928-31 Tudor Front Cush. Seat Frame (55-A) 2 Req'd.	44.00 ea.
AWD-1508	Wood, 1928-29 Coupe (45A) & Cabriolet (68 A&B) Fixed Seat Front Cushion Frame	93.00
AWD-1509	1928-29 Coupe (45A) & Cabriolet (68 A&B) Fixed Seat Back. Frame	93.00
AWD-1510	Wood, 1930-31 Coupe (45 B) & Cabriolet (68 B) Adj. Seat Carriage Bottom	97.00
AWD-1510 B	Wood, 1930-31 Coupe & Cabriolet Seat Spring Frame (ADJ Seat)	93.00
AWD-1511	Wood, 1930-31 Coupe (45B) & Cabriolet (68 B) Backrest Seat	97.00
AWD-1512	Wood, 1928-31 Tudor Rear Cushion Seat Frame Wood (55-A&B)	97.00
AWD-1513	Wood, 1928-31 Tudor Rear Backrest Seat Frame Wood (55-A&B)	97.00

Call for price on wood needs that are not listed.

# Top Irons

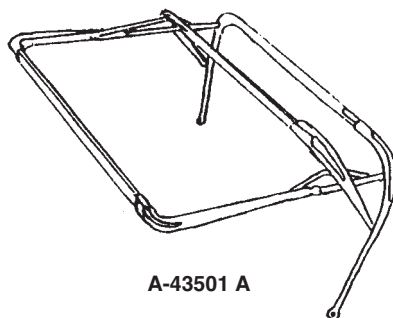

A-43501 A

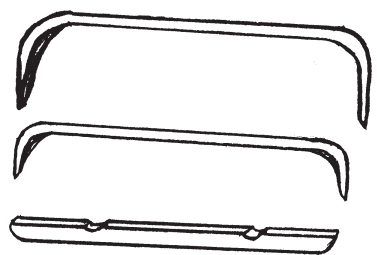

A-42057 B

Open Car Top Irons. Set of top irons with the wood. Complete. Ready to install. Includes hold down clamps, thumb screws, prop nuts and rivets.

## STANDARD ROADSTER

A-43501 A	1928-29 Standard Roadster	672.00
A-43501 B	1930-31 Standard Roadster	672.00
A-43501 C	1931 Deluxe Roadster top irons, no bows	570.00
A-43501 D	1928-29 Roadster Pickup	595.00
A-43501 E	1930-31 Roadster Pickup	595.00

## STANDARD PHAETON

A-43501 F	1928-29 Standard Phaeton	925.00
A-43501 G	1930-31 Standard Phaeton	925.00

## STRAIGHT WOOD CROSS BOWS ONLY

A-42056 A	1928-29 Roadster	90.00 set
A-42056 B	1928-29 Phaeton	110.00 set
A-42056 C	1930-31 Roadster	95.00 set
A-42056 D	1930-31 Phaeton	115.00 set
AWD-42056 RP	Top bow repair strips, 48x1/4x1/4	2.50 ea.
A-42057 B	1931 Deluxe Roadster Top Bows, Steam Bent	369.95 set
A-42057 BMB	Top hardware needed to attach wood bows to 1931 Deluxe top irons.	15.00 set

## CURTAIN RODS

A-41970 AR	1928-29 Roadster Top Irons	40.50 pr.
A-41970 A	1928-29 Touring Rear & Pickup	40.00 pr.
A-41970 B	1930-31 Standard Roadster	40.00 pr.
A-41970 C	1930-31 Deluxe Roadster	40.00 pr.

## Misc. Wood

AWD-500	Wood, 1930-31 Victoria Chassis Steel or Leatherback (FS or ADJ)	840.00
AWD-970 ABL	Wood, Late 1931 Wide Bed Pickup Bed Sills	177.00
AWD-1516 L	Wood, 1930-31 Vic. (190A) & Conv. Sed (400A) Left Frt. Seat Bottom Adj.	57.00
AWD-1516 R	Wood, 1930-31 Vic. (190A) & Conv. Sed (400A) R. Front Seat Bottom Adj.	64.00
AWD-1517	Wood, 1930-31 Vic. (190A) & 31 Conv. Sedan (400A) Rear Cush. Frame	116.00
AWD-1518	Wood, 1930-31 Vic. (190A) & 31 Conv. Sedan (400A) Rear Bkrst. Frame	102.00
AWD-1520	Wood, 1928-29 PKUP & AA (82A) Seat Back Frame (4 PC)	37.00
AWD-1521	Wood, 1930-31 PKUP & AA (82B) Seat Back Frame (4 PC)	53.00
AWD-1522	Wood, 1928-29 Rdstr. PKUP (76A) Seat Back Frame (4 PC)	37.00
AWD-1523	Wood, 1928-29 Rdstr. (40A) Seat Back Frame (6 PC)	44.00
AWD-1525	Wood, 1930-31 Rdstr. (40B) Seat Back Frame (5 PC)	52.00
AWD-DLC	Wood, 1928-31 Coupe & Tudor & 1930-31 Pickup Door Latch Covers	17.95
AWD-FC	Wood, 1929 Briggs Fordor Town Sedan Chassis Wood	795.00
AWD-HB-4	Wood, 1928-29 Briggs Fordor Leatherback Door Wood (60 A&B)	1,560.00
AWD-HC	Wood, 1928-29 Briggs Fordor Leatherback Chassis Wood (^) A&B)	795.00
AWD-IB-4	Wood, 1929-31 Fordor Murray Door Wood (155, 165-A, 155, 165-C)	1,215.00
AWD-IC	Wood, 1930-31 Fordor Murray Door Wood	795.00
AWD-JB-4	Wood, 1929-31 Briggs Fordor Door Wood	1,215.00
AWD-JC	Wood, 1930-31 Briggs Fordor Town Sedan Chassis Wood (155-D)	795.00
AWD-KC-2	Wood, 1931 Cabriolet Slant W/S Belt & Tack Rail - 3 PC (68-C)	156.00

# Top Wood Bolt Sets

NUMBER	NAME OF PART	PRICE
A-800400	1928-29 Tudor sedan top wood header, header only mounting kit - 10 pcs	5.25
A-800401	1928-29 Closed cap Pickup top wood mounting kit - 72 pcs	13.00
A-800402	1928-29 Tudor sedan top wood mounting kit - 411 pcs	28.00
A-800501	1930-31 Tudor sedan top wood mounting kit - 188 pcs.	25.50
A-800502	1930-31 St. & Dlx Coupe top wood mounting kit - 226 pcs.	25.50
A-800503	1930-31 Closed Dab Pickup top wood mounting kit - 255 pcs	24.00

# Seat Springs



We believe these are the best springs on the market and are duplicates of the originals. They are painted black and ready to install in your car. Please allow two weeks for delivery.

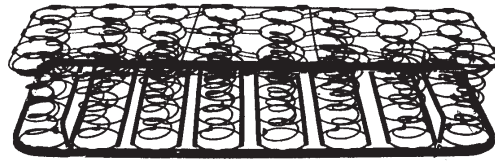

## 1928-29 Roadster

SP-100	Front cushion spring	134.75
SP-101	Front backrest spring	120.25
SP-102	Rumble cushion spring	110.00
SP-103	Rumble backrest spring	141.50

## 1930-31 Roadster

SP-104	Front cushion spring	131.00
SP-105	Front backrest spring	114.00
SP-106	Rumble cushion spring	110.00
SP-107	Rumble backrest spring	141.50

## 1928-29 Coupe

SP-301	Front cushion spring	180.00
SP-302	Front backrest spring	105.75
SP-303	Rumble cushion spring	110.00
SP-304	Rumble backrest spring	141.50

## 1930-31 Coupe

SP-305	Front cushion spring	129.50
SP-306	Front backrest spring	105.75
SP-306 L	Late 31 front back rest	113.25
SP-307	Rumble cushion spring	110.00
SP-308	Rumble backrest spring	141.50

## 1928-31 Tudor Sedan

SP-400 D	Front cushion spring, driver's side	74.25
SP-400 P	Front cushion spring, passenger's side	74.25
SP-401 D	Front backrest spring, driver's side	65.00
SP-401 P	Front backrest spring, passenger's side	65.00
SP-402	Rear cushion spring	192.00
SP-403	Rear backrest spring	110.00
SP-403A	Rear backrest spring, early 1928	129.50

## 1928-29 Briggs Leather & Steel Back (2-window)

SP-500	Front cushion spring	158.00
SP-501	Front backrest spring	157.00
SP-502	Rear cushion spring	139.75
SP-503	Rear backrest	125.75

## 1929 Standard Fordor & 3-window (Briggs & Murray)

SP-508	Front cushion spring	158.00
SP-509	Front backrest spring	157.00
SP-510	Rear cushion spring	128.75
SP-511	Rear backrest	192.50

## 1930-31 Standard Fordor (Briggs & Murray)

SP-516	Front cushion spring	126.75
SP-517	Front backrest spring	115.75
SP-518	Rear cushion spring	129.75
SP-519 A	Rear backrest spring	155.50

## 1929 - Early 31 Deluxe Town Sedan (Briggs & Murray)

SP-516	Front cushion spring	126.75
SP-517	Front backrest spring	115.75
SP-518	Rear cushion spring	129.75
SP-519	Rear backrest spring	161.00

# Seat Springs *(continued)*



## 1931 Slant Windshield Fordor

SP-520	Front cushion spring	125.75
SP-521	Front backrest spring	115.00
SP-522	Rear cushion spring	126.00
SP-523	Rear backrest spring	171.00

## 1928-29 Cabriolet

SP-600	Front cushion spring	180.00
SP-601	Front backrest spring	105.75
SP-602	Rumble cushion spring	110.00
SP-603	Rumble backrest spring	141.50

## 1930-31 Cabriolet

SP-604	Front cushion spring	129.50
SP-605	Front backrest spring, 68-B	105.75
SP-605 L	Front backrest spring, 68	113.25
SP-606	Rumble cushion spring	110.00
SP-607	Rumble backrest spring	141.50

## 1928-29 Phaeton (with pleated cushion)

SP-701	Front cushion spring	134.75
SP-702	Front backrest spring	118.75
SP-703	Rear cushion spring	230.00
SP-704	Rear backrest spring	118.75

## 1930-31 Standard Fordor Phaeton

SP-705	Front cushion spring	131.00
SP-706	Front backrest spring	114.75
SP-707	Rear cushion spring	122.75
SP-708	Rear backrest spring	117.75

## 1930-31 Deluxe Tudor Phaeton

SP-709 D	Front cushion, driver's side	81.75
SP-709 P	Front cushion, passenger's side	81.75
SP-710 D	Front backrest, driver's side	63.50
SP-710 P	Front backrest, passenger's side	63.50
SP-711	Rear cushion, rumble type base	415.00
SP-712	Rear backrest	114.75

## 1928-29 Truck (Open and Closed)

SP-800	Cushion spring	120.00
SP-801	Backrest spring	144.00

## 1930-31 Truck (Open and Closed)

SP-802	Cushion spring	120.00
SP-803	Backrest spring	117.75

## 1931 Wide Bed Truck

SP-804	Cushion spring	119.25
SP-805	Backrest spring	117.75

## 1930-31 Victoria (Early style, Jan. 1930-June 1931)

SP-930	Front cushion spring, driver's side	73.50
SP-932	Front cushion spring, passenger's side	72.75
SP-931	Front backrest spring, driver's side	75.00
SP-933	Front backrest spring	75.00
SP-938	Rear cushion spring	260.00
SP-939	Rear backseat spring	203.00

## 1931 Victoria (Late, after June 1931)

SP-934	Front cushion spring, driver's side	140.00
SP-936	Front cushion spring, passenger's side	83.75
SP-935	Front backrest spring, driver's side	75.00
SP-937	Front backrest spring, passenger's side	75.00
SP-938	Rear cushion spring	260.00
SP-939	Rear Backrest spring	203.00

**NOTE: DUE TO RECENT RECLASSIFICATION UPS WILL CHARGE 70 POUND RATE ON SOME SPRINGS.**

# Noise Makers

★ Official Licensed Product  
Ford Motor Company



A-13802 BH

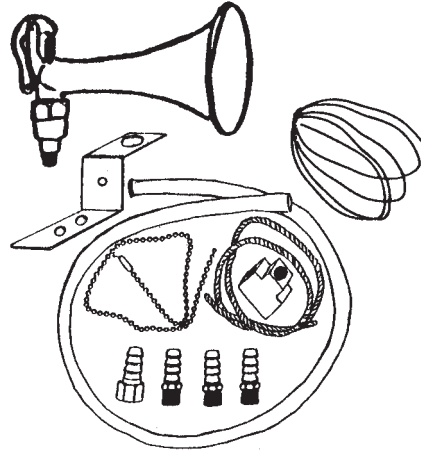

10 W



12

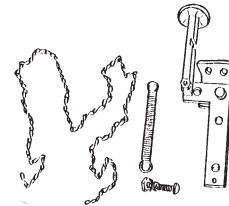

14

NUMBER	NAME OF PART	PRICE	NUMBER	NAME OF PART	PRICE
10M	Wolf whistle motor - screw in type	17.00	12	Aermore exhaust whistle 15" long brass whistle, very noisy	225.00
10W	Wolf whistle, made over seas, all metal, complete with fittings. Works off intake vacuum. Guaranteed to enrage young feminists and make older ladies smile. (Model T intake must be drilled and tapped with 1/8" pipe tap)	45.00	14	Locking kick pedal. Mounts in Model T floorboard to control Aermore whistle on copper exhaust cut out.	49.00
A-18752	Explosion, whistle, extremely loud shrill whistle, fits under spark plug and works off engine compression, adapter and pull wire included. For Model A only	65.00	15	Cable kit. Braided 6 ft. cable with clamps. Used to operate Aermore.	7.50
A-18753	Model A Explosion whistle adapter fits under spark plug	14.75	T-4037 CO	1909-27 Model T exhaust pipe cut out & aermore whistle adapter	80.00
A-18765	1928-31 Model A cut out also serves as aermore whistle adapter	95.00			
A-18770	1928-29 Exhaust whistle similar to aermore whistle (clamps to end of tail pipe)	14.95			
A-13802 BH	Electric Bull Horn painted red. 12 volt.	49.95			
A-13802 EC12	Economy Import AH-000-GA horn, 12 volt	24.95			

# Grease Fittings & Tool Pouch

A-8501 GF	Brass grease fitting (for water pump) original	2.70 ea.
B-17005	Model A tool pouch	7.50
350326	Grease fitting drive-in-type - 16 ea.	7.50 set
350326/27/29 RE	Modern day grease fitting set. Replaces old drive in fittings on chassis.	14.00 set
353027	Threaded grease fitting, Need 10	.55 ea.
353029	25 degree fitting for front end, Need 2	.95 ea.
353030 T	Grease fitting driver - Original fittings only	3.75 ea.
353031	Shock link grease fitting	1.20 ea.
358010 A	1928-31 Threaded grease fitting adaptors, 4 ea. per package. Adapts threaded spring shackles to press in fittings	1.25 pkg.
X-353000 S	Grease gun adapter. Screws on after removal of conventional grease gun end	3.40 ea.
350326 M	Modern drive-in grease fitting	.30 ea.
353027 M	Modern threaded grease fitting	.45 ea.
353029 M	Modern 25-degree drive-in grease fitting	1.75 ea.
353030 M	Modern grease fitting driver	2.25 ea.
353031 M	Modern threaded angled shock link grease fitting	1.00 ea.



A-8501 GF

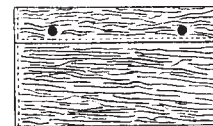

B-17005



358010 A



353027



350326



350326



350326/27/29 RE

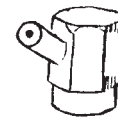

353029



X-353000 S



353031



353030 T

# Rivets

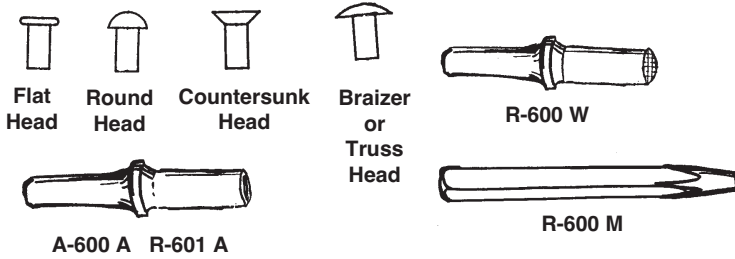

# Interior Trim Screw Sets

These kits include all screws for the complete Model A interior. Includes instrument Panel, dash rail, window frame, doorstep and dovetail screws. Rear window frame screws are supplied on convertibles. We believe these screw sets to be the best quality available.

NUMBER	NAME OF PART	PRICE
R-500	Floor pans (3/16 dia. x 1/4 long-truss head)	.95 (Pkg. of 5)
R-501	Floor sills 28-29 cowl (3/16 x 3/8 long truss head)	.95 (Pkg. of 5)
R-502	Misc. body structural 3/16 dia. x 3/8 long round head	.95 (Pkg. of 5)
R-503	Misc. body structural full head both sides (3/16 dia. x 5/8 long, round head)	.95 (Pkg. of 5)
R-504	Front cross member (1/4 dia. x 5/8 long flat head)	.70 ea.
R-504 S	Front cross member kit	6.00
R-505	Front cross member - misc. frame Locations (1/4 dia. x 7/8 long round head)	.65 ea.
R-506	Side mount tire brackets - misc. frame Locations (5/16 dia. x 1" long round head)	2.00 (Pkg. of 4)
R-507 S	Floor pan kit (50-3/16 dia. x 1/4 long truss head and 10-3/16 dia. x 3/8 long truss head and 6-3/16 dia. x 1/2 long)	6.00 set
R-508 S	Rear cross member kit	9.00 set
R-509	Running board bracket kit	5.75 set
R-600 A	Rivet setting tool. Same as above with 3/8" cup diameter. Used with air tool. 1/4" dia. rivets	23.00
R-600 M	Rivet setting tool. Has correct concave head. Cup diameter 1/4" To be used manually 3/16" dia. rivets	12.00
R-600 W	Waffle setting tool, used with air tool.	26.50
R-601 A	Rivet setting tool. 1/4" cup. Used with air tool. 3/16" dia. rivets	23.00
R-601 M	Rivet setting tool. Cup diameter 3/8" Manual. 3/16" dia. rivets	12.00
R-603 T	1/4 Round Head Bucking Bar	19.95
R-605 T	3/16 Brazier Head Bucking Bar	19.95
R-900	PU bed assembly, 1926-52, tail gate hinges 1926-31. Many other uses.	.25 ea.

NUMBER	NAME OF PART	PRICE
280	1928-29 Fordor briggs without quarter windows	21.00
281	1928-29 Fordor briggs with quarter windows	21.00
282	1928-29 Ford murray with quarter window	21.00
283	1928-29 Roadster	8.50
284	1928-29 Roadster pickup	8.50
285	1928-29 Sport coupe	9.75
286	1928-29 Coupe	9.75
287	1928-29 Tudor	9.75
288	1928-29 Closed cab pickup	12.00
289	1928-29 Cabriolet	17.00
290	1928-29 Phaeton	10.00
300	1930-31 Fordor briggs	23.00
301	1930-31 Fordor murray	21.00
302	1930-31 Fordor slant windshield	24.00
303	1930-31 Roadster	8.50
304	1930-31 Roadster pickup	7.50
305	1930-31 Fordor phaeton	9.00
306	1930-31 Tudor phaeton DLX	9.00
307	1930-31 Sport coupe	9.75
308	1930-31 Coupe	9.75
309	1930-31 Tudor	9.75
310	1930-31 Cabriolet slant windshield	17.00
311	1930-31 Victoria	17.00
312	1930-31 A-400	21.00
313	1930-31 Cabriolet straight windshield	17.00
314	1930-31 Closed cab pickup	10.00

# Chassis Bolt Kits

# Clinch Nuts & Cotter Pins

NUMBER	NAME OF PART	PRICE
A-80035	1928-31 Engine bolt kit	13.50
A-80036	1928-31 Transmission & differential kit	11.00
A-80043	1928-29 Fender & running board installation kit	15.95
A-80044	1930-31 Fender & running board installation kit	15.95
A-80045	1928-31 Body to frame mounting bolt kit	6.95

NUMBER	NAME OF PART	PRICE
1123	12/24 Gas tank & floor board clinch nuts	.30 ea.
1123 A	Firewall clinch nuts 10/32	.30 ea.
1123 B	Dash rail clinch nuts 1/4-20	.30 ea.
1123 C	Body sill at spare tire carrier clinch nut 3/8-24	1.60 ea.
1123 D	Fender brace to wheel housing sedan and phaeton clinch nut 5/16-24	1.45
1123 E	7/16-20 Clinch nut. Used on spare tire carrier of 1928-29 Briggs w/4 hole mounting & top support on 4 dr. phaetons.	2.35
1149	Cotter pin set (cadmium plated) 160 pc	5.00 set
1149 S	Cotter pin set stainless steel 160 pc	16.95 set

# Insulation

NUMBER	NAME OF PART	PRICE
HR-700770	Space age insulation, 300 degree fire resistant pad with aluminum shield that reflects heat, cold & moisutre. Can be used for headliners, trunks, kick panels, rumble seat floor, inside door panels and under carpeting 48" wide by 72" long 5/16" thick	31.00 roll



# Door Bumper Sets

\*



NUMBER	NAME OF PART	PRICE
A-702610 AS	Rubber door bumper set, 1928-29, Coupe & Tudor, 10 pieces (and 1928-29 Cabriolet)	9.25
A-702610 BS	Rubber door bumper set, 1930-31, Coupe & Tudor, 10 pieces	11.00
A-702610 CS	Rubber door bumper set, 1928-31, Fordor, 14 pieces	12.95
A-702610 ES	Rubber door bumper set, 1928-29, Roadster, Roadster Pickup, 12 pieces	8.75
A-702610 FS	Rubber door bumper set, 1930-31 Roadster & Deluxe Phaeton & Roadster Pickup 12 pieces	9.60
A-702610 HS	Rubber door bumper set, 1930-31 Cabriolet, 10 pieces, straight windshield	9.60
A-702610 IS	Rubber door bumper set, 1928-29 Sport Coupe & 1930-31 Pickup, & 1930-31 Sport Coupe, 10 Pieces	9.50
A-702610 KS	Rubber door bumper set, 1928-29, Phaeton, 24 pieces	12.95
A-702610 LS	Rubber door bumper set, 1930-31, Phaeton with inside fuel valve, 24 pieces	12.95
A-702610 MS	Rubber door bumper set, 1931 Phaeton with outside fuel valve, 22 pieces, Tudor D/X	12.95



A-702610 DBC



A-702610 DBF

NUMBER	NAME OF PART	PRICE
A-702610 NS	Rubber door bumper set, 1928-29 Pickup, 12 pieces	8.95
A-702610 RS	Rubber door bumper set, 1931 slant windshield Fordor, 16 pieces	22.00
A-702610 SS	Rubber door bumper set, 1928-31 Station Wagon, 20 pieces	Disc.
A-702610 TS	Rubber door bumper set, 1931 slant windshield Cabriolet, 8 pieces	14.00
A-702610 VS	Rubber door bumper set, 1930-31, Victoria & A-400, 8 pieces	14.50
A-702610 DBC	1928-31 Coupe, tudor 1930-31 CCPU door bumper clip. Three sided clip that holds the door bumper in place. One needed per door. Spot weld in place	4.20
A-702610 DBF	1928-31 Fordor sedan, cabriolet, 1930-31 Victoria. Two clips needed on each side of door post. Mounts with screws	4.00



# Floor Mats

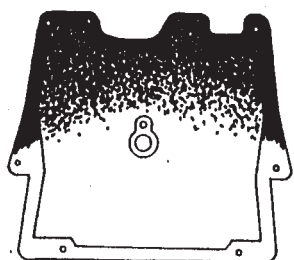

A-700400 A

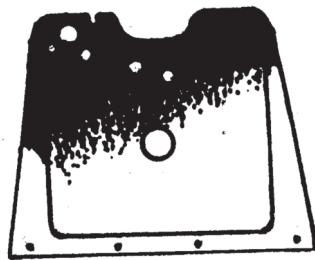

A-700400 B

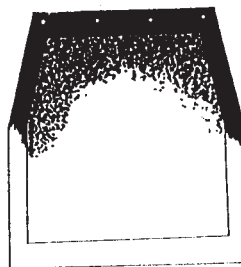

A-700430

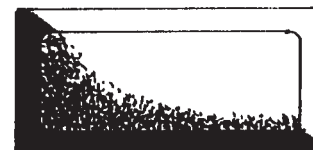

A-700450



A-700480

NUMBER	NAME OF PART	PRICE
A-700400 A	1928-29 Front floor mat, USA mfg. brake to front	45.00
A-700400 B	Late 1929 & 1930-31 Front floor mats, USA mfg. brake to right	45.00

NUMBER	NAME OF PART	PRICE
A-700430	1928-31 Tudor rear mat, USA	50.00
A-700450	1928-31 Phaeton rear floor mats, fits 1929-31 Cabriolet, import	95.00
A-700480	1928-31 Rumble seat mat	33.00

# Deluxe Carpet Sets

We now handle carpets in the original brown square weave wool material. This is a non stocking item and will be shipped from the manufacturer. Carpet sets do NOT include fasteners. **Please call for current pricing.**

NUMBER	NAME OF PART	PRICE
A-700400 CABN	1928-29 Coupe Front Brown	163.95
A-700400 CBBN	1930-31 Coupe Front Brown	163.95
A-700430 SABN	1928-29 Tudor Sedan Rear Brown	163.95

NUMBER	NAME OF PART	PRICE
A-700400 SABN	1928-29 Sedan Front Brown	163.95
A-700400 SBBN	1930-31 Sedan Front Brown	163.95
A0700430 SBBN	1930-31 Tudor Sedan Rear Brown	163.95

# "A" Upholstery



We have two upholstery suppliers. One has been a steady supplier for many years and produces quality products. They also have the ability to make kits according to customer desires. The down side is that they do not have high production capacity and often get behind, making for lengthy delivery times. These kits are listed under A-410000 series numbers.

Our other supplier is more production oriented and has a large selection of upholstery kits available. They also produce a quality product with competitive pricing. We have some of their faster moving products listed in our catalog. We will be happy to quote prices on non listed items. These kits are listed under A-540000 series numbers. This supplier is usually prompt and kits will be shipped directly to you under their label

Shipping is not included in the prices of any of our kits and will be added to your order.

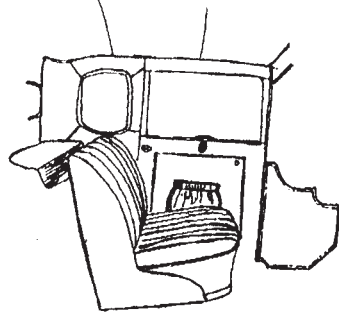

A-4100008 DLX

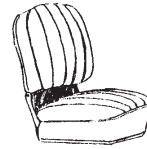

Seat in A-4100009 DLX

Our upholstery is a lustrous fabric imitating mohair. An excellent quality vinyl is used for the kick panels and rumble seats. No springs are provided, but are available under a separate listing in our catalog. Send \$1.00 for a set of fabric samples. We strive to meet our 8-12 week delivery time. A deposit of 30 percent must accompany the order and the balance is due just prior to shipment. We do not ship upholstery COD. We stand behind our product and will make sure that you are satisfied with it. But we must admit, we have sold more kits at the recommendation of a previous customer than by any other means.

Interior kits include seat upholstery, door panels, cowl kick panels; as well as headliner, upper and lower panels where needed. The seat upholstery comes with its own padding and burlap. Rumble seat covers and panel sets must be ordered separately. All kick panels are glued and stitched. Parts of kits may be ordered separately. Pickup upholstery kit does not include headliner. Headliner can be ordered separately.

**Pricing as of January 2011 - subject to change without notice, but not altered once order is placed.**

NUMBER	NAME OF PART	PRICE	NUMBER	NAME OF PART	PRICE
<b>MODEL A INTERIOR KITS</b>					
A-4100000 DL	ROADSTER Interior kit, deluxe with pleated seats, 1928-29	500.00	A-4100007 HL	CLOSED CAB PICKUP headliner and rear cab panel, not original 1930-31 Headliner sold separately	300.00
A-4100000 OR	ROADSTER interior kit as original with pleat running door to door, 1928-29	375.00	A-4100007 HL1	CLOSED CAB PICKUP headliner, steel top pickups upper panel only Headliner sold separately	150.00
A-4100000 PL	ROADSTER interior kit, plain no pleates or pockets, 1928-29, original style	375.00	A-4100007 PL	CLOSED CAB PICKUP interior kit, plain no pockets or pleats, 1930-31 Headliner sold separately	400.00
A-4100001 DL	ROADSTER interior kit, deluxe with pockets and pleats 1930-31	500.00	A-4100008 DLX	COUPE interior kit, 1928-31 (call for price on Bedford cord)	775.00
A-4100001 PL	ROADSTER interior kit, plain no pockets or pleats 1930-31	450.00	A-4100008 STD	COUPE interior, no pleats, no pockets 1928-31	650.00
A-4100002 DL	ROADSTER PICKUP interior kit deluxe with pleated seats and door pockets, 1928-29	375.00	A-4100009 DLX	TUDOR SEDAN interior kit with pleats and door pockets, 1928-29	1,200.00
A-4100002 PL	ROADSTER PICKUP interior kit plain no pleats or pockets, 1928-29	330.00	A-4100009 DLXB	TUDOR SEDAN interior kit with pleats and pockets 1930-31	1,200.00
A-4100003 DL	ROADSTER PICKUP interior kit, deluxe with pleated seats and door pockets 1930-31	375.00	A-4100009 STD	TUDOR SEDAN plain seats, no door pockets 1928-29	1,100.00
A-4100003 PL	ROADSTER PICKUP interior kit, plain no pockets or pleats 1930-31	330.00	A-4100009 STDB	TUDOR SEDAN interior kit with plain seats, no door pockets 1930-31	1,100.00
A-4100004 DL	TOURING interior kit, deluxe with door pockets and pleated seats 1928-29	775.00	A-4100010	FORDOR SEDAN, straight windshield interior kit, 1928-31 (floor carpeting not included)	1,500.00
A-4100004 PL	TOURING interior kit, plain no pockets or pleats 1928-29	700.00	A-4100011	FORDOR SEDAN, slant windshield interior kit (floor carpeting not included)	1,550.00
A-4100005 DL	TOURING interior kit, deluxe with cowl pockets and pleated seats 1930-31, 2 door	900.00	A-4100012	SPORT COUPE interior kit, 1928-31	675.00
A-4100005 PL	TOURING interior kit, plain no pockets or pleats 1930-31 2 door	800.00	A-4100013	VICTORIA interior kit, 1930-31	1,250.00
A-4100006 DL	CLOSED CAB PICKUP interior kit deluxe with cowl pockets and pleated seats, 1928-29 Headliner sold separately	450.00	A-4100021	STATION WAGON interior kit	1,340.00
A-4100006 HL	CLOSED CAB PICKUP headliner and rear cab panel, not original 1928-29 Headliner sold separately	300.00	A-4100023	CABRIOLET interior kit, 1930-31	675.00
A-4100006 PL	CLOSED CAB PICKUP interior kit plain no pockets or pleats, 1928-29 Headliner sold separately	400.00	<b>RUMBLE SEAT UPHOLSTERY</b>		
A-4100007 DL	CLOSED CAB PICKUP interior kit deluxe with door pockets and pleated seats, 1930-31. Headliner sold separately	450.00	A-4100014	RUMBLE SEAT covering for 2 cushions without pleats, 1928-29	130.00
			A-4100014 A	RUMBLE SEAT upholstery on springs without pleats, 1928-29	500.00
			A-4100014 B	RUMBLE SEAT upholstery on springs with pleats, 1930-31	500.00
			A-4100014 P	RUMBLE SEAT covering for 2 cushions with pleats, 1930-31	175.00

# Top Kits



★ Official Licensed Product  
Ford Motor Company

## A-4100018

### TOPS WITH PLASTIC BACK WINDOW AND NECESSARY PADDING. (TOP IRONS NOT INCLUDED)

NUMBER	NAME OF PART	PRICE	NUMBER	NAME OF PART	PRICE
A-37639 PL	1928-31 Standard open car plain steel rear window frame. 7" x 16 1/2"	160.00 ea.	A-4100018 H	ROADSTER, black or tan hartz 1928-29	475.50
A-37639 SS	1928-31 Deluxe open car, metal rear window frame. Stainless outer rim. 7" x 16 1/2"	179.95 ea.	A-4100019	DELUXE ROADSTER, tan or black hartz, 1930-31	475.00
A-4100004 C	TOURING, 1928-29 - fine black cobra grain	475.00	A-4100020 H	STANDARD ROADSTER, black or tan hartz cloth 1930-31	475.00
A-4100004 H	TOURING, 1928-29 - tan or black hartz cloth	720.00	A-4100023 H	**if stainless framed back window is substituted add \$129.00 to your cost. CABRIOLET specify year, black or tan hartz cloth 1928-30	475.00
A-4100005 C	TOURING, 1930-31 standard phaeton - fine black cobra grain	475.00	A-4100024	1928-29 Sport coupe, black fine cobra grain material	600.00
A-4100005 H	TOURING, 1930-31 standard phaeton - tan or black hartz cloth	720.00	A-4100024 H	1928-29 Sport coupe, tan or black hartz stay fast material	725.00
A-4100006 V	CLOSED CAB PICKUP sunvisor kit, 1928-29	40.00	A-4100025	1930-31 Sport coupe, tan or black fine cobra grain material	600.00
A-4100016	ROADSTER PICKUP, 1928-29 or 1930-31 - fine black cobra grain	300.00	A-4100025 H	1930-31 Sport coupe, tan or black hartz material	725.00
A-4100017	ROADSTER PICKUP, 1928-29 or 1930-31 - tan or black hartz cloth	475.00			
A-4100018	ROADSTER, black fine cobra grain 1928-29	300.00			

# Side Curtains



A-4100029

NUMBER	NAME OF PART	PRICE
A-4100028	1928-29 Roadster side curtains, cobra grain	375.00
A-4100029	1928-29 Touring side curtains, cobra grain	550.00
A-4100030	1930-31 Standard roadster & roadster pu side curtains, cobra grain specify bodystyle	375.00
A-4100031	1930-31 Standard touring side curtains, cobra grain	550.00
A-4100032	1931 Deluxe roadster tan or black stafast material	475.00

# Kick Panels



A-40500 A, A-40500 B,  
A-40500 AV, A-40500 BV

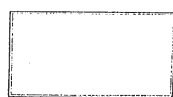

A-40550 A  
A-40550 B

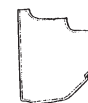

A-40551 B

NUMBER	NAME OF PART	PRICE	NUMBER	NAME OF PART	PRICE
<b>Rumble Liner Kits</b>			A-40552 A1	Black Hd. board w/vinyl cover, 1928-29 Briggs/Murray	52.00 pr.
A-40500 A	Coupes, 1928-31, black vinyl covered	105.00 set	A-40552 A2	Brown Hd. board w/vinyl cover, 1928-29 Briggs/Murray	52.00 pr.
A-40500 B	Coupes, 1928-31, brown vinyl covered	105.00 set	A-40552 B1	Black Hd. board w/vinyl cover, 1930-31 Briggs/Murray	52.00 pr.
A-40500 AV	Roadsters, 1930-31, black vinyl covered	105.00 set	A-40552 B2	Brown Hd. board w/vinyl cover, 1930-31 Briggs/Murray	52.00 pr.
A-40500 BV	Roadsters, 1930-31, brown vinyl covered	105.00 set	A-40555 C	1928-31 Kick panel retaining clip	5.75 pr.
<b>Cowl Kick Panels - Closed Cars</b>			<b>Cowl Kick Panels - Open Cars</b>		
A-40550 A	Black Hd. board w/vinyl cover, all 1928-29 vehicles	52.00 pr.	A-40553 A	Black vinyl, all 1928-29	52.00 pr.
A-40550 B	Brown. Hd. board w/vinyl cover, all 1928-29 vehicles	52.00 pr.	A-40553 B	Brown vinyl, all 1928-29	52.00 pr.
A-40551 A	Black Hd. board w/vinyl cover, all 1930-31 vehicles	52.00 pr.	A-40554 A	Black vinyl, all 1930-31	52.00 pr.
A-40551 B	Brown Hd. board w/vinyl cover, all 1930-31 vehicles	52.00 pr.	A-40554 B	Brown vinyl, all 1930-31	52.00 pr.

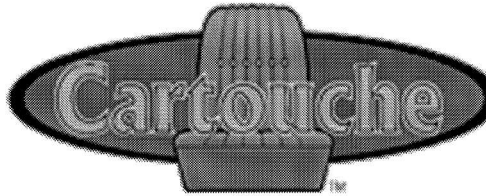

# UPHOLSTERY

## 1928-1931 MODEL A

★ Official Licensed Product  
Ford Motor Company

**CARTOUCHE UPHOLSTERY LINE** These upholstery kits are available in the original materials and also non-original materials. The prices below are based on the non-original materials. Call for prices on original material for any of the items listed below. Always specify the year and body style of the car you are ordering the kit for. These kits are only made the way they were originally. NO EXCEPTIONS. Pricing as of April 2007-subject to change without notice, but not altered once order placed. Prices do fluctuate. **Please call for current pricing.**

**INTERIOR KITS** includes everything needed to reupholster the inside of the car. If needed the kit includes headliner, tacks, interior panels, fasteners, clips screws, washers, padded and stitched covers, cotton padding, felt, hog rings, trim, windlace, bow drill and complete instructions.

**TOP KITS** include the fabric parts needed to replace your old top on original type top iron and bow assembly. They include the main top deck, rear curtain, rear extensions or gypsy wings, bow covering front wind breaker, rear apron when required, straps, welting, etc.

### INTERIOR KITS OPEN CAR

NUMBER	NAME OF PART	PRICE
A-540001 R	1928-29 Std Roadster	421.00
A-540001 S	1930-31 Std Roadster	498.00
A-540001 D	1930-31 Dlx Roadster	603.90
A-540002 A	1928-29 Roadster PU	359.90
A-540002 B	1930-31 Roadster PU	359.90
A-540003 P	1928-29 Phaeton	801.90
A-540003 S	1930-31 Std Phaeton	989.90
A-540003 D	1931 Dlx Tudor Phaeton	1,123.90
A-540004 A	1928-29 Rumble (All Cars)	271.90
A-540004 S	1930-31 Std Rumble	325.90
A-540004 D	1930-31 Dlx Rumble	325.90

### TOP KITS CANVAS

NUMBER	NAME OF PART	PRICE
A-540006 T	1928-31 Roadster PU Tan	434.90
A-540006 B	1928-31 Roadster PU Black	588.90
A-540007 BC	1928-31 Std Roadster Black	588.90
A-540007 TC	1928-31 Std Roadster Tan	434.90
A-540008 T	1930-31 Dlx Roadster Tan	458.90
A-540008 B	1930-31 Dlx Roadster Black	602.90
A-540009 BC	1928-29 Phaeton Black	845.90
A-540009 TC	1928-31 Phaeton Tan	731.90

### VINYL

NUMBER	NAME OF PART	PRICE
A-540007 V	1928-31 Std Roadster & Roadster PU	328.90
A-540008 D	1930-31 Dlx Roadster	345.90
A-540009 P	1928-31 Phaeton	521.90

### SIDE CURTAINS

NUMBER	NAME OF PART	PRICE
A-540028	1928-31 Roadster	439.95
A-540031	1928-31 Std & Dlx Tudor Phaeton	629.95
A-540034	1928-31 Roadster PU	439.95

### INTERIOR KITS CLOSED CAR

NUMBER	NAME OF PART	PRICE
A-540013 P	1928-29 Closed Cab PU	445.00
A-540013 D	1930-31 Closed Cab PU	445.00
A-540013 L	1931 Late Closed Cab PU	445.00
A-540014 STD	1928-29 Std Coupe	662.95
*A-540014 SC	1928-29 Sport Coupe	729.95
*A-540014 BC	1928-29 Business Coupe	660.95
A-540014 SP	1928-29 Special Coupe	662.95
A-540015 S	1930-31 Std Coupe	767.95
*A-540015 C	1930-31 Sport Coupe	729.95
A-540015 DLX	1930-31 Dlx Coupe	871.95
A-540015 CAB	1930-31 Cabriolet	729.95
A-540016 ST	1928-29 Std Tudor Sedan	1,250.95
A-540016 DT	1930-31 Dlx Tudor Sedan	1,459.95
A-540017 SF	1928-29 Std Fordor 1928 Leatherback	1,415.95
A-540017 DF	1928-31 Dlx Fordor Sedan & Town Sedan	1,699.95
A-540018 V	1931 Victoria	1,449.95

\*Top filler pads not included. Add \$75.00 for rear armrest Fords

### CARPET SETS

NUMBER	NAME OF PART	PRICE
A-540090	1928-31 Coupe Front	83.95
A-540091	1928-31 Tudor Sedan Front & Rear	167.90
A-540092	1928-31 Fordor & Town Sedan Front & Rear	167.90
A-540093	1931 Victoria Front & Rear	189.90
A-540094	1931 Cabriolet Front	83.95
A-540096	1931 Slant W/S Fordor Sedan Front & Rear	167.90

### SIDE CURTAINS

NUMBER	NAME OF PART	PRICE
A-540029	1928-31 Roadster Black	549.95
A-540030	1928-31 Roadster Tan	499.95
A-540032	1928-31 Std & Dlx Tudor Phaeton Tan, specify Std. or Deluxe	685.95
A-540033	1928-31 Std & Dlx Tudor Phaeton Black	849.95
A-540035	1928-31 Roadster PU Tan	499.95
A-540036	1928-31 Roadster PU Black	549.95

# Windshield and Glass for 1928-31 Fords



**GLASS:** All glass parts are produced using ASI rated safety laminated glass. Overall glass thickness is 7/32" which is compatible with original or replacement glass channels and weatherstrips. No markings of any type are on any glass parts unless we are specifically requested to do so.

**FORD "XXX" WINDSHIELD LOGO:** A Duplication of the Ford "XXX" windshield logo is available for all windshields. It is applied with a stencil and is acid etched onto the glass. Placement is in the lower corner of the windshield, reading correctly from outside of the vehicle on the passenger side, unless we are advised differently.

**GLASS SETS:** Full replacement glass sets include: windshield, side windows and back window. Glass "Sets" should be ordered by set part number and each individual glass part number which apply to the specific vehicle you are ordering a glass set for.

**TINTED GLASS:** All glass parts can be produced in green tinted glass, add 20% to all prices listed.

A-94100	Model A windshields	115.00
A-94500	Model A front door glass	70.00

DESCRIPTION	YEAR	BODY STYLE
Std. Phaeton	1928-29	35-A
Std. Phaeton	1930-31	35-B
Std. Phaeton	1928-29	40-A
Std. Roadster	1930-31	40-B
Dlx. Roadster	1930-31	40-B
Std. Coupe	1928-29	45-A
Std. Coupe	1930-31	45-B
Dlx. Coupe	1930-31	45-B
Special Coupe	1928-29	49-A
Spt. Coupe	1928-29	50-A
Spt. Coupe	1930-31	50-B
Business Coupe	1928-29	54-A
Tudor Sedan	1928-29	55-A
Std. Tudor Sedan	1930-31	55-B
Dlx. Tudor Sedan	1931	55-B
Fordor Leather Back - Briggs Seal Brown Top	1928-29	60-A
Fordor Leather Back - Briggs Black Top	1929	60-B
Fordor Steel Back - Briggs	1929	60-A
Cabriolet	1929	68-A
Cabriolet	1930-31	68-B
Cabriolet	1931	68-C
Taxi-Cab	1928-29	135-A
Town Car	1928-29	140-A
Station Wagon	1928-29	150-A
Station Wagon	1930-31	150-B
Town Sedan - Murray	1929	155-A
Town Sedan - Briggs	1929	155-B
Town Sedan - Murray	1930-31	155-C
Town Sedan - Briggs	1930-31	155-D
Std. Fordor Sedan	1931	160-A
Town Sedan	1931	160-B
Dlx. Fordor Sedan	1931	160-C
Std. Fordor Sedan - Murray	1929	165-A

**BOXING REQUIREMENTS:** Total number of boxes required for safe shipments can be calculated by referencing the shipping weights listed for individual parts or sets. A maximum of five parts can be boxed together, with no box exceeding 45 lbs. Windshields always will require a separate box.

**SHIPPING WEIGHTS:** UPS charges will be calculated and charged.

**DAMAGES:** In the instance of shipping damage, advise your customer to return the damaged parts to the original container and notify his local UPS office that he has received damaged merchandise. UPS will pick up the parcel and return it to us for processing the claim. Notify us immediately and we will see that the necessary replacements are made on a priority basis.

**SHIPPING:** All glass will be shipped from the manufacturer to you. Approximate shipping time is 4-6 weeks from date order is placed.

A-94804	Model A rear door glass	70.00
A-94206	Model A quarter window glass (tudors)	80.00
A-94208	Model A rear window open car	58.00
A-94209	Rear quarter window for fordor. Specify body style	58.00 ea.
A-94210	Model A rear window closed car	58.00
A-94805	Model A rear roll down window glass coupe	58.00

DESCRIPTION	YEAR	BODY STYLE
St. Fordor Sedan - Briggs	1929	165-B
Std. Fordor Sedan - Murray	1930-31	165-C
Std. Fordor Sedan - Briggs	1930-31	165-D
Std. Fordor 2/w Briggs	1929	170-A
Std. Fordor Sedan 2/w Briggs	1929	170-B
Dlx. Fordor Sedan 2/w Briggs	1930-31	170-B
Dlx. Phaeton	1930-31	180-A
Victoria	1930-31	190-A
Convertible Sedan	1931	400-A

COMMERCIAL DESCRIPTION	YEAR	BODY STYLE
Dlx. Pickup	1931	66-A
Open Cab Pickup	1928-30	76-A
Open Cab Pickup	1930-31	76-B
Pickup	1928-31	78-A
Pickup	1931	78-B
A Panel Delivery	1928-30	79-A
A Panel Delivery	1930-31	79-B
Closed Cab Pickup	1928-31	82-A
Closed Cab Pickup	1930-31	82-B
AA Panel Delivery	1928-30	85-A
AA Panel Delivery	1930-31	85-B
Dlx. Delivery	1928-31	130-A
Dlx. 1 Delivery	1930-31	130-B
Dlx. 1 Delivery (Drop Floor)	1930-31	130-B

## Nails

NUMBER	NAME OF PART	PRICE	NUMBER	NAME OF PART	PRICE
N-3	Body nails, .074 x 3/4" long oval head (100/pkg.)	1.50 pkg.	N-5	SS trim & body nails, .085 x 3/4" long oval head (100/pkg.)	3.00 pkg.
N-4	Screw nails .085 x 7/8" long flat head (100/pkg.), top moulding & rain gutter	1.50 pkg.			

# Paints



NUMBER	NAME OF PART	PRICE	NUMBER	NAME OF PART	PRICE
M-200 A	Engine green (aerosol)	5.25 can	M-325	POR-PATCH, much like POR-15 except thicker and in a tube. It dries hard, fills well, and is impervious to fuels & solvents. 4 oz. tube	18.00
M-200 B	Engine green (non-aerosol)	13.00 pint	M-400	Ultra black silicone RTV Hi-Temp gasket maker	5.00
M-205	Black lacquer carb paint	6.50	800	Gas tank sealer, resistant to all fuels, alcohol, additives and solvents. Stops rust, corrosion and leaks permanently. Chemically bonds to metal surfaces. Tank must be cleaned with a degreaser and treated with Metal Ready prior to use	36.95 qt.
M-250	Engine black (aerosol)	3.25 can	M-800 X	Metal Ready provides good adhesion on any surface. Gently etches metal and neutralized rust for good adhesion of paint and gas tank sealer.	16.50 qt.
M-255	Black high heat resistant	6.00 can	M-813	Marine Clean Degreaser	10.00 qt
M-260	Cast color (aerosol) high heat	6.00 can	M-825	Rust Cure - Dissolves rust and leaves cured surface for paint (usually dissolves rust in 30 minutes or less).	10.00 qt.
M-300	Designed to be coated right onto rusty surfaces leaving a beautiful rock hard finish, black, POR-15	44.95 qt.			
M-301	POR-15 Solvent, Formulated for cleanup or thinning of POR-15	13.00 qt.			
M-310	Black Cote, designed to be used over POR-15 on chassis. Provides UV protection. High gloss	45.00 qt			
M-311	Black Cote same as above except is satiny semi-gloss. Chassis coat black. POR-15	45.00 qt.			
M-320	Tie coat primer. Easily paints over cured POR-15 using this primer	29.95 qt.			

# Lubricants And Additives

NUMBER	NAME OF PART	PRICE	NUMBER	NAME OF PART	PRICE
M-600 K	The best penetrating oil we have found. Loosens stuck together metal parts. Prevents rust. Removes gummed oil, grease and rust. Lubricates air tools. 8 oz. can.	6.00	M-630	CRC Brakleen Aerosol - Brake parts cleaner 20 oz.	3.50
M-600 Q	600 weight gear oil - heavy clinging type - usually takes a little over 2 quarts for a car	7.50 qt.	A-8501 SPG	STA-PUT - The best water pump grease that we have found. Withstands extreme pressure, high temperature and is water proof. Superior product, recommended for chassis wheel bearing, water pump and universal joint lubrication, 14 oz. tube	6.50
M-600 G	Same as above in gallons	27.00 gal	GREASE	TIMKEN Wheel bearing grease, 16 oz.	5.00
M-616	Sea Foam motor treatment, 16 oz.	10.00			
M-620	Marvel Mystery Oil	4.00 pt.			
M-625	STA-BIL concentrated fuel stabilizer - Marine formula, 8 oz.	9.00			

**\*\*Please note that UPS considers these products hazardous and charges an extra \$5.00 for an order carrying these products.**

# Polish

MET-ALL polish is a high quality USA made product and is as good or better than anything on the market today at a competitive price.

NUMBER	NAME OF PART	PRICE
M-850	Brass & copper polish. Gives brass a high shine. Cleans, polishes and protects in one easy application. Non-abrasive and non-toxic. 2.5 oz. tube	5.50
M-860	High performance racing polish that shines chrome, stainless and aluminum. It cleans, polishes and protects bumpers, radiator shells, headlights, etc. Non-toxic and non-abrasive. Deep cleans to remove stubborn oxidation and water spots. 2.5 oz. tube	5.50
M-861	Racing polish same as above in 16 oz. can	9.50



M-850



M-860



M-861

# A SPEEDSTER KIT

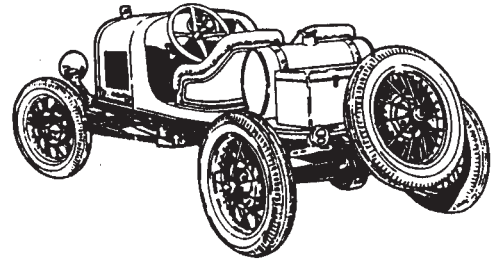
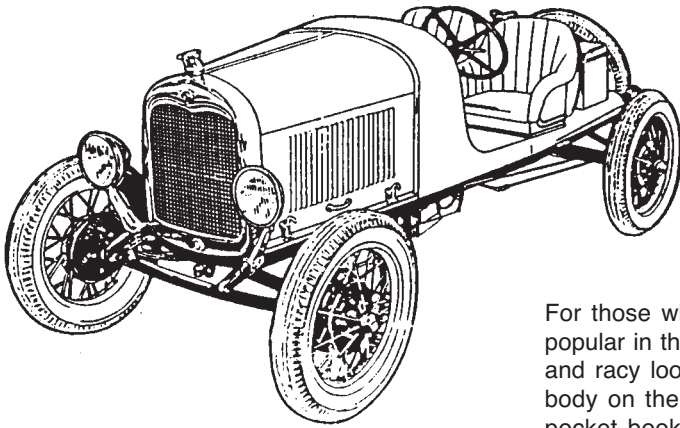

For those who prefer the open wheel style of the dirt-track racers so popular in the 1920's & 1930's, we offer the body only kit. With its lean and racy look it draws attention everywhere it goes. The best A racer body on the market today, in terms of ease of construction, ease on pocket book and most important – it will give you the satisfaction of building a car you can be proud of. Full assembly instructions now come with the body, making it perfect for the beginning enthusiast. Order now, so you will be ready to spend next season with the wind in your hair and the crisp note of the exhaust in your ear.

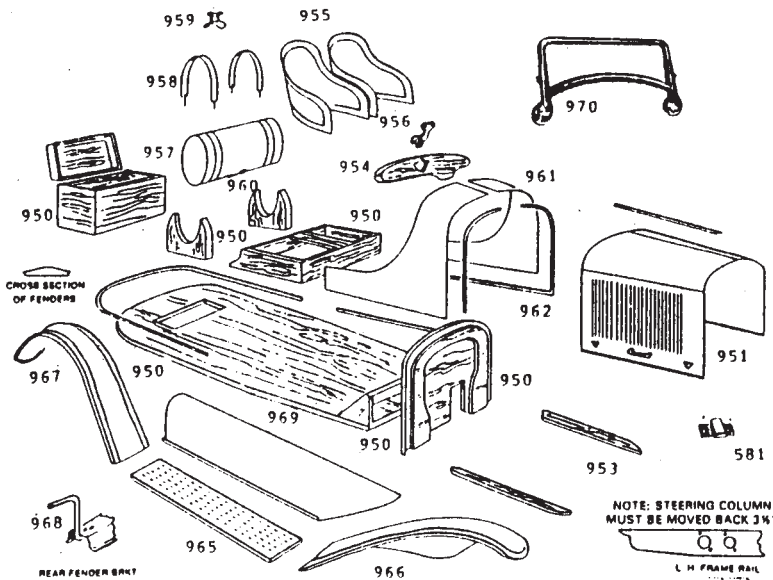

## NO. 905 BODY KIT ONLY

(Includes parts 950 through 962)

\$2,890.00

## NO. 900 COMPLETE A SPEEDSTER KIT

(Includes parts 950 through 970)

\$4,960.00

NO. 950	Deck, floorboard & risers, seat risers, tank blocks, firewall & tool box	1,430.00	NO. 959	Brass filler neck	150.00
NO. 951	Hood	405.00	NO. 960	Brass lower gas outlet	15.00
NO. 581	Center hinge bracket (need 2)	10.00 ea.	NO. 961	Metal cowl	155.00
NO. 953	Hood blocks	40.00	NO. 962	3/4" molding (36 feet)	100.00
NO. 954	Dash	65.00	NO. 965	Running boards (pair)	190.00
NO. 955	Seat skins w/wooden base	220.00	NO. 966	Front fenders (pair)	760.00
NO. 956	Steering column bracket	55.00	NO. 967	Rear fenders	560.00
NO. 957	Gas Tank	190.00	NO. 968	Rear fender bracket (pair)	50.00
NO. 958	Tank straps (pair)	55.00	NO. 969	Splash aprons (pair)	110.00
			NO. 970	Windshield frame, chrome, 9 1/2" or 12 1/2" or 15 1/2" tall	400.00

All kits shipped by truck freight collect from California.

# AA Ford Truck Parts



NUMBER	NAME OF PART	PRICE	NUMBER	NAME OF PART	PRICE
AA-1118	1930-31 Rear Wheel Bolts, RH Thread	6.95 ea.	AA-5777	1928-31 Rear Spring Shackle Bolt	37.95 ea.
AA-1119	1930-31 Rear Wheel Bolts, LH Thread	6.95 ea.	AA-5778	1928-31 Rear Shackle Bolt Nut	6.00 ea.
AA-1120	1930-31 Front Wheel Nuts, RH Thread	3.00 ea.	AA-5782	1928-31 Rear Spring Upper Shackle Bolt/ Lock Washers	15.00 pr.
AA-1120 AR	1928-29 Acorn Style Wheel Nuts, Cadmium, RH Thread	4.50 ea.	AA-5783 K	1928-31 Rear Axle Bumper Set w/Hardware	89.25 set
AA-1121 AR	1928-29 Acorn Style Wheel Nuts, Cadmium, LH Thread	4.90 ea.	AA-5785 AMS	1928-Early 1929 Rear Spring Pivot Bracket Mounting Rivets (10 pcs. for two brackets)	16.95 set
AA-1121	1930-31 Front Wheel Nuts, LH Thread	3.00 ea.	AA-5785 BMS	Mid 1929-31 Rear Spring Pivot Bracket Mounting Rivets (18 pcs. for two brackets)	18.50 set
AA-1124	1930-31 Rear Hub Washers, hardened, bevel gear type	Disc.	AA-5788 AMS	1928-Early 1929 Rear Spring Pivot Special Washers, Nuts, and Cotter Plns (6 pcs. 3/4" thread)	46.95 set
AA-1132 RH	1930-31 Inner Rear Wheel Nut, RH Thread	3.25 ea.	AA-5788 BMS	Mid 1929-30 Rear Spring Pivot Special Washers, Nuts, and Cotter Pins (6 pcs. 7/8" thread)	37.00 set
AA-1132 LH	1930-31 Inner Rear Wheel Nut, LH Thread	4.50 ea.	AA-5788 CMS	Late 1930-31 Rear Spring Pivot Special Washers, Nuts, and Cotter Pins (6 pcs. 7/8" thread)	38.75 set
AA-1134	1930-31 Rear Wheel Nuts, RH Thread	2.50 ea.	AA-5790 B	1928-31 Rear Spring Pivot Seat Bushings	32.50 pr.
AA-1135	1930-31 Rear Wheel Nuts, LH Thread	2.50 ea.	AA-5791	1928-31 Rear Spring Shackle Bushing (bronze w/grease hole and groove)	19.50 ea.
AA-1175 A	1930-31 Rear Wheel Hub Seals	8.95 ea.	AA-5798	1928-31 Rear Spring Seat Lock Pln w/Lock Washers & Nut	6.50 ea.
AA-1201 AR	1928-29 Front Wheel Inner Bearing	43.95 ea.	AA-5799	1928-31 Rear Spring Set Pin	22.95 ea.
AA-1201	1930-31 Front Wheel Inner Bearing	21.50 ea.	AA-6730 AR	Early 1928 Dual High Drain Plug, Brass (same as oil pan plug)	9.25 ea.
AA-1202 AR	1928-29 Front Wheel Inner Race	19.25 ea.	AA-7153	Late 1929-31 Transmission Gasket Set	15.50 set
AA-1202	1930-31 Front Wheel Inner Race	18.95 ea.	AA-7223	Late 1929-31 Gear Shift Housing Gasket (4 speed)	3.50 ea.
AA-1216 AR	1928-29 Front Wheel Outer Bearing	23.50 ea.	AA-7506	Late 1929-31 Clutch and Brake Pedal Shaft (4 speed)	13.75 ea.
AA-1216	1930-31 Front Wheel Outer Bearing	21.50 ea.	AA-7509 B	1929-31 Pedal Shaft Collar Pin	2.75 ea.
AA-1217 AR	1928-29 Front Wheel Outer Race	12.95 ea.	AA-7510	Late 1929-31 Clutch Release Shaft (4 speed)	16.00 ea.
AA-1217	1930-31 Front Wheel Outer Race	13.95 ea.	AA-7523	Late 1929-31 Clutch Pedal Spring (4 speed)	15.00 ea.
AA-2041	1928-31 Brake Wedge	24.95 ea.	AA-7562	Late 1929-31 Clutch Release Bearing Spring (4 speed)	6.00 ea.
AA-2233	1928-31 Rear Brake Camshaft Springs	4.00 pr.	AA-13510 B	Mid 1929-31 Stop Light Switch Operating Finger	18.00 ea.
AA-2234	1928-31 Rear Brake Camshaft Dust Rings	3.50 pr.	AA-13511	Oct. 1930-31 Stop Light Switch Operating Chain & Clamp	16.00 ea.
AA-2499 D	1930-31 Rear Brake Rod, 65-5/16" long	19.70 ea.	AA-14578	1928-31 Headlight Wire Conduit (Black loom w/crimped ends to house the wire running from the radiator shell to the headlamp)	14.00 ea.
AA-2501 A	1930-31 Front Brake Rod, 61-5/8" long	19.70 ea.	AA-14582	1928-31 Horn Wire Conduit (Black loom w/crimped ends to house the wire running from the radiator shell to the horn)	15.00 ea.
AA-2864 B	1930-31 Emergency Brake Rod, 63-5/8" long	19.70 ea.	AA-17266	1928-31 Speedometer Cable Grommet	15.95 pr.
AA-3111	1930-31 Spindle Bolt Kit	125.00 ea.	AA-17701	1928-30 Mirror Head Bolt (Special domed head bolt that holds mirror head to the arm on outside mirror)	4.25 ea.
AA-4035 ARS	1928-29 Worm Drive Rear Axle Housing Gasket Set	15.00 set	AA-20735	1928-31 Rear Spring Tie Bolts	3.50 pr.
AA-4035 BGS	1930-31 Rear Axle Housing & Pinion Gasket Set	17.95 set	AA-20796 S3	Mid 1928-Early 1930 Special Cap Screw for Clamping Mirror Head to Mirror Bracket	4.00 ea.
AA-4221	1930-31 Differential Bearing	30.50 ea.	AA-21320	1928-31 Rear Spring Shackle Bolt (hex)	Disc.
AA-4222	1930-31 Differential Bearing Race	13.25 ea.	AA-21921	1928-31 Nut for Rear Spring Shackle Bolt	Disc.
AA-4243 AR	1928-29 Axle Keys	6.25 pr.	AA-21941	1928-29 Rear Axle Nut (worm drive)	Disc.
AA-4243 B	1930-31 Axle Keys	6.25 pr.	AA-22411 R	1928-29 Rear Hub Gasket, Oil Retaining, Under Washer (worm drive and bevel gear type)	Disc.
AA-4245	1928-29 Rear Axle Nut (used with worm drive rear end)	10.95 ea.	AA-22421 R	1928-29 Rear Hub Washers, Hardened (worm drive and bevel gear type)	Disc.
AA-4245 AR	1928-29 Rear Axle Outer Grease Retainer (worm & bevel)	17.95 ea.	AA-22438	1928-29 Coupling Shaft Housing Felt Washer	Disc.
AA-4245 D	1930-31 Rear Axle Housing Grease Retainer (bevel)	10.50 ea.	AA-23781	Late 1929-31 Pin for Clutch and Brake Pedal Collar (This is the same pin for the cars and trucks with the multiple disc clutch 1928)	Disc.
AA-4515 GS	1928-31 Rear Universal Joint Gasket Set	3.95 set			
AA-4521 AR	1928-29 Universal Joint Housing Cap Shim	9.95 ea.			
AA-4616	1930-31 Pinion Bearing Race	20.95 ea.			
AA-4621	1930-31 Pinion Bearing	38.95 ea.			
AA-4625	1930-31 Pinion Pilot Bearing & Race	45.95 ea.			
AA-4629	1930-31 Driving Pinion Pilot Bearing Retainer w/Rivets (bevel gear axle)	9.95 ea.			
AA-4645	1928-31 Drive Shaft Roller Bearing	31.20 ea.			
AA-4700 R	1928-29 Worm Grease Retainer Assembly (worm drive)	13.00 ea.			
AA-4809	Late 1929-Early 1931 Coupling Shaft Housing Packing	5.39 pr.			
AA-4809 L	Late 1931 Coupling Shaft Housing Seal Kit	7.40 set			
AA-4830 GS	1928-29 Dual High Transmission Gasket Set	12.50 set			
AA-5256 AR	1928-Early 1930 Muffler Outlet Pipe Bracket w/hardware	28.75 ea.			
AA-5706	1928-Mid 1929 Rear Spring Clip Spacer	15.40 ea.			
AA-5706 B	Late 1929-31 Rear Spring Clip Bar Spacer	15.40 ea.			
AA-5775 MS	1928-31 Rear Spring, Front Shackle Bracket Mounting Rivets, (8 pc. for two brackets)	13.00 set			
AA-2042	1928-31 Brake adjusting shaft, NOS	20.00			



# Engines

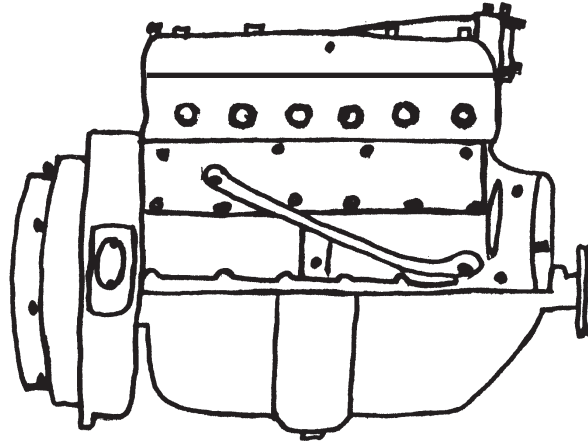

NUMBER	NAME OF PART	PRICE
A-6000 RB2	<p>Rebuilt engine with all new and/or refurbished parts.                      Long block complete with head and pan installed.                      Resurfaced flywheel and pressure plate balanced.                      Completely assembled with flywheel housing, flywheel, clutch disc mounted and pilot bearing installed. Engines are run on a test stand and checked thoroughly.</p>	3,350.00
	<p>We must have a rebuildable core or additional \$500.00 core charge to cover core expenses. If you do not send your core first then we require \$500.00 up front with the cost of the engine. Any unacceptable core parts will be deducted from the \$500.00 core refund or you will be given an opportunity to replace them. Engines that have been exposed to the elements for years and are extremely rusted are not acceptable</p>	600.00
	<p>Engines must be shipped by motor freight. Shipping weight is approximately 500 pounds. Customer is responsible for all freight charge for engine shipping and core or warranty returns.</p>	Freight on engine depends on destination.
	<p>A crating fee of \$100.00 will be charged in addition to the freight charges. If the core is returned in the same crate used to ship the engine, the crating fee will be refunded.</p>	100.00
	<p>In the case of a defect Smith &amp; Jones does not assume any responsibility for costs incurred in removing or installing the engine. Engine will be returned at customers expense for warranty.</p>	

# Insulation



NUMBER	NAME OF PART	PRICE
HR-700770	Space age insulation, 300 degree fire resistant pad with aluminum shield that reflects heat, cold and moisture. Can be used for headliners, turnks, kick panels, rumble seat floor, inside door panels and under carpeting. 48" x 72" x 5/16"	31.00

## Moulded Firewall Insulation

Moulded insulation that fits firewall on inside of car to reduce heat. Has black plastic covering.

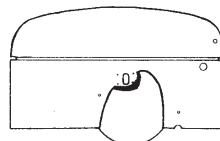

A-18572 A

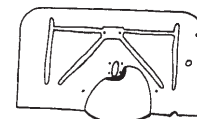

A-18572 B

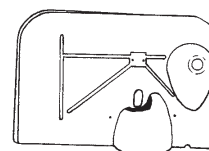

A-18572 C

NUMBER	NAME OF PART	PRICE
A-18572 A	1928-29	130.00
A-18752 B	1930-31, without indentation	130.00
A-18752 C	Late 1931, indented firewall	130.00

## Acousti Shield Insulation

NUMBER	NAME OF PART	PRICE	NUMBER	NAME OF PART	PRICE
HR-700330	1928-29 Tudor Sedan complete insulation and sound deadener panel kit	451.00	HR-700240	1928-29 Roadster complete insulation and south deadener panel kit	362.00
HR-700340	1930.31 Tudor Sedan complete insulation and sound deadener panel kit	451.00	HR-700250	1930-31 Roadster complete insulation and south deadener panel kit	362.00
HR-700350	1928-29 Fordor Sedan complete insulation and sound deadener panel kit	500.00	HR-700260	1928-29 Phaeton complete insulation and south deadener panel kit	387.00
HR-700360	1930-31 Fordor Sedan complete insulation and sound deadener panel kit	500.00	HR-700270	1930-31 Phaeton complete insulation and south deadener panel kit	387.00
HR-700370	1928-29 Fordor Town Sedan complete insulation sound deadener panel kit	500.00	HR-700280	1929 Cabriolet complete insulation and south deadener panel kit	384.00
HR-700380	1930-31 Fordor Town Sedan complete insulation and sound deadener panel kit	500.00	HR-700290	1930-31 Cabriolet complete insulation and south deadener panel kit	384.00
			HR-700300	1928-29 Coupe complete insulation and south deadener panel kit	483.00
			HR-700310	1930-31 Coupe complete insulation and south deadener panel kit	483.00
			HR-700320	1930-31 Victoria complete insulation and south deadener panel kit	451.00



**"ONE MILE AHEAD"**  
*Smith and Jones*  
**ANTIQUE AUTO PARTS**  
A & T PARTS 1909 - 1931

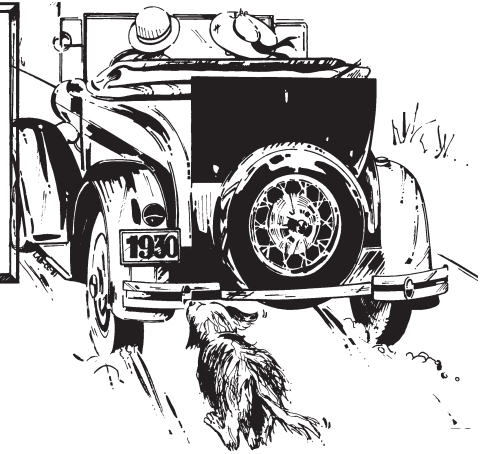

803-822-4141 or 803-822-8504  
FAX 803-822-8477  
**ORDER BLANK**

60 Wisconsin St., W. Columbia, S.C. 29170  
Order Desk: 1-800-422-1928

[www.modela-t-snj.com](http://www.modela-t-snj.com)

PLEASE PRINT	SHIPPING ADDRESS IF DIFFERENT FROM THAT AT THE LEFT
Date _____ 20 _____	Name _____
Name _____	Address _____
Address _____	City _____
City _____	State _____ Zip _____
State _____ Zip _____	

Model T  Model A  Year \_\_\_\_\_

Body Style \_\_\_\_\_ Original \_\_\_\_\_ Street Rod \_\_\_\_\_

Qty Ord	Qty Shpd	Page No.	Part Number	Description	Each	Total	Our Use

2011

<b>Estimated Handling Charge (Includes Packing, Insurance, and Shipment)</b> Orders \$10.00 & Under.....Add \$8.50 \$10.00 to \$15.00.....Add 9.00 15.00 to 20.00.....Add 9.50 20.00 to 30.00.....Add 10.00 30.00 to 40.00.....Add 10.50 40.00 to 50.00.....Add 12.50 50.00 & up    Add 15% - excess refunded	<table style="width: 100%; border-collapse: collapse;"> <tr><td>TOTAL</td><td> </td></tr> <tr><td>S.C. RESIDENTS ADD 7% SALES TAX</td><td> </td></tr> <tr><td>SHIPPING</td><td> </td></tr> <tr><td>TOTAL DUE</td><td> </td></tr> <tr><td>BALANCE DUE US</td><td> </td></tr> <tr><td>REFUND DUE YOU</td><td> </td></tr> </table>	TOTAL		S.C. RESIDENTS ADD 7% SALES TAX		SHIPPING		TOTAL DUE		BALANCE DUE US		REFUND DUE YOU	
TOTAL													
S.C. RESIDENTS ADD 7% SALES TAX													
SHIPPING													
TOTAL DUE													
BALANCE DUE US													
REFUND DUE YOU													

**Payment - U.S. Funds Only**

<input type="checkbox"/> Check with order	<input type="checkbox"/> American Express
<input type="checkbox"/> Money Order (Foreign or Canadian orders only in international money).	<input type="checkbox"/> Discover Card
<input type="checkbox"/> C.O.D. (Continental U.S. only by U.P.S. \$10.50 per package will be added.)	<input type="checkbox"/> Master Card
	<input type="checkbox"/> Visa

	Month	Year
--	-------	------

Charge Card Number _____	Card Expires _____	Order Filled By _____
Customer day phone _____	Card Holder Signature _____	Order Packed By _____

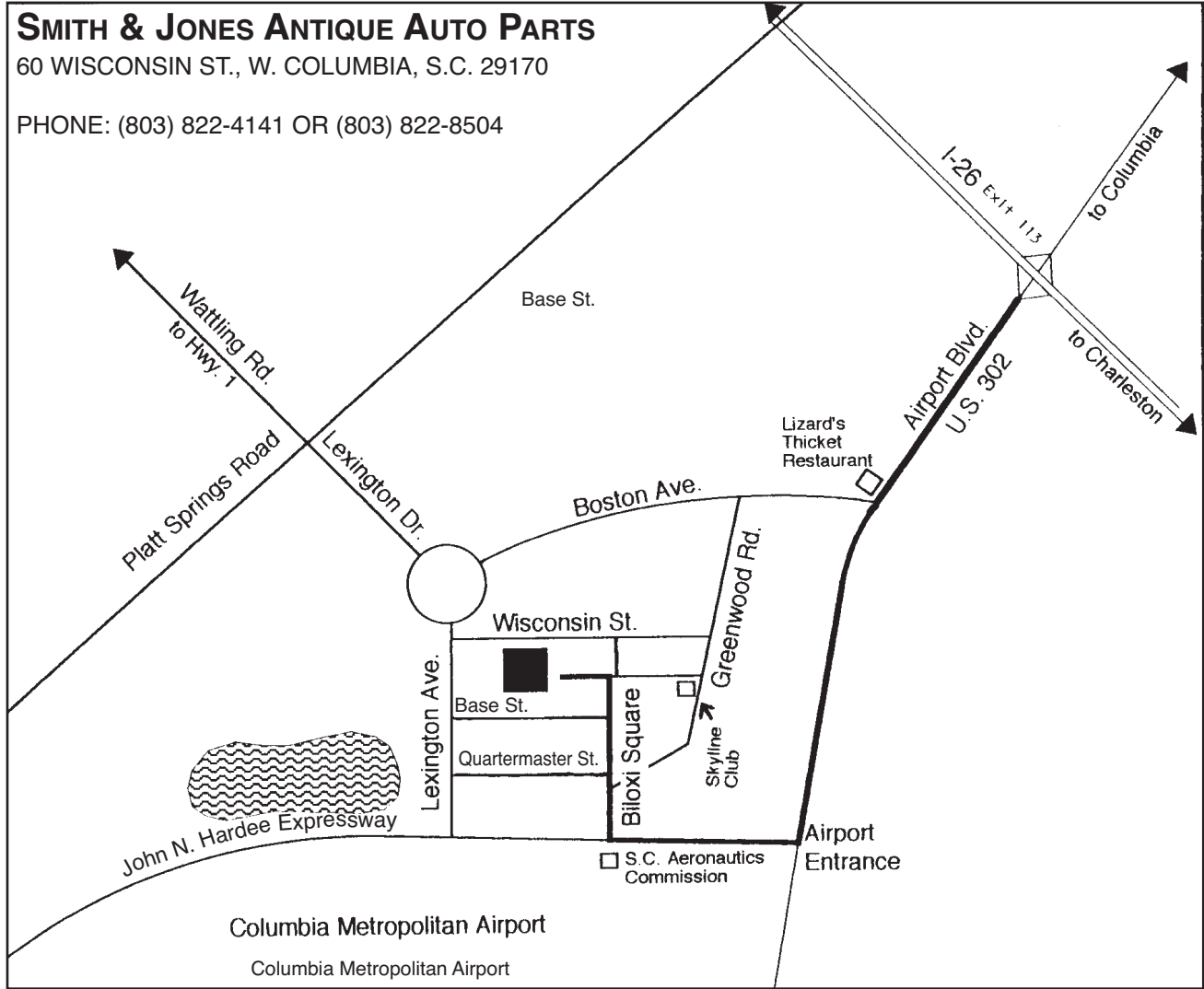

**DIRECTIONS:** We are located in the area of the Columbia Metropolitan Airport. Get off Interstate-26 at Exit 113, Hwy. 302. Follow Hwy. 302 toward the airport to Boston Ave. Turn right (between Lizard's Thicket Restaurant and the convenience store) on Boston Ave. Follow Boston Ave. to the traffic circle. Enter and exit the circle on your right. Exit the circle at the second exit (Lexington Ave.) Take the first left (Wisconsin St.) We are located on the right. Enter through the door on the brick portion of the building.

**"A" SPECIFICATIONS**

Point Gap	.018-.022
Plug Gap	.027-.032
Tire Pressure	35 lbs.
Gas Tank	10 gal.
Cooling System	3 gal.
Oil Capacity	5 qts.
Valve Clearance	.016
Rod Journal	1.500
Main Bearings	1.625
Firing Order	1, 2, 4, 3
Bore	3 7/8"
Stroke	4 1/4"
Compression	76 P.S.I.
Horsepower (SAE Rating)	24.03

Compression Ratio	4.22 to 1
Wheelbase	103 1/2
Cyl. Head Torque	50 Ft. lb.
Engine No. on L.H. Side of Block	
Main Torque	80-100 Ft. lb.
Rods Torque	40-50 Ft. lb.
Battery - 6 volt - Pos. Ground	

**MOTOR NUMBER**

1928	5276	.810122
1929	810123	.2742695
1930	2742696	.4237500
1931	4237501	.4830806

**SMITH & JONES ANTIQUE AUTO PARTS**

60 Wisconsin St., W. Columbia, S.C. 29170

Phone: 803-822-4141 or 803-822-8504

Fax: 803-822-8477

Order Desk: 1-800-422-1928

PRSRT STD  
US POSTAGE  
PAID  
Aberdeen, SD  
Permit No. 200

**CHANGE SERVICE REQUESTED**

**TO:**